WEATHER
Tonight: Clear
Saturday: Sunny, Warm

Victoria Times

TODAY'S NEWS TODAY
Classified 386-2121
News 382-3131

90th YEAR, No. 29 ★★ VICTORIA, B.C., FRIDAY, JULY 13, 1973 15 CENTS DAILY, 20 CENTS SATURDAY

ARCTIC CRASH SUIT

EDMONTON (CP) — A statement of claim for general damages was filed in Alberta Supreme Court Thursday against an Edmonton airline and Marten Hartwell, pilot and lone survivor of a controversial Arctic plane crash.

The statement was filed by the estate of British nurse Judy Hill, one of the passengers killed in the crash of a twin-engine Beechcraft 18 piloted by Hartwell. It lists 12 examples of alleged negligence against Gateway Aviation, Hartwell's employer, and the pilot.

The statement alleges the crash would not have occurred if the defendants had exercised proper care in the maintenance, operation and navigation of the aircraft.

Edmonton lawyer Philip Ketchum, solicitor for the nurse's estate, said the claim is for loss of expectation of life and amenities of life.

The Toronto Sun and CHQT Edmonton said in a copyright story that Toronto lawyer Jim Karswick has been instructed by the Eskimo Brotherhood to "proceed with action in a court of the Northwest Territories for compensation for the lives of Mrs. Neemee Nulliayok and David Kootook . . ." who also died.

Tentative Accord In Fishing Strike

By ROGER STONEBANKS
Times Staff

Tentative agreement was reached at noon today on new salmon prices for 3,500 union fishermen on the British Columbia coast.

Negotiations were continuing early this afternoon between the United Fishermen and Allied Workers Union and the Fisheries Association of B.C. over 3,000 shoreworkers and 500 tendermen and both sides were reported very close to a tentative contract settlement for these two groups.

Hope was being expressed that fishing could resume on the weekend.

First word of a break in the week-long industry strike came from Ken Campbell, manager of the fisheries association, the bargaining agency for 14 companies.

He said the UFAWU fishermen will be voting on the latest salmon price offer and he said the union is recommending acceptance.

"We made some adjustments on pinks and chums and the welfare plan," he said.

Sockeye and coho price offers remained the same as before, he added. This was 50 cents a pound this year for sockeye and 52 cents next year (the union was asking 52 cents and 57 cents) and 40 cents and 42 cents for Coho, where the union was seeking 47 and 51 cents.

"We're hopeful that we can get it all settled and fishing can resume Sunday night, said Campbell.

Both sides had bargained late into Thursday evening and then again this morning in Vancouver following a 58 per cent rejection by fishermen of the last salmon price offer, which had been described as final by the association.

In the shoreworkers dispute, it was understood that the issue of the flexible weekend had been settled and that the association had offered a further 10 cents an hour to the $1.10 offer made earlier, which was rejected by union members.

The UFAWU, in an early afternoon statement, confirmed it is recommending acceptance of the fishermen's tentative agreement. It said the new gains over the association's last position are not major ones but it did not believe "it could extract any more."

However, the union said even if fishermen accept the proposed agreement, no agreements will be signed and the strike will remain in effect until the storeworkers and tendermen's strikes are settled. Members were advised to hold all boats in port until an announcement by the central strike and policy committee.

In addition, the union said no travelling time towards fishing grounds will be allowed until all three strikes are settled, at which time there will be 24 hours allowed to travel before any salmon net fishing begins.

Fishermen members are to vote not later than 9:30 p.m. Saturday and report to union headquearters the results of the vote not later than 11 p.m. Saturday.

The latest proposal includes an extra cent per pound beyond the last offer on pinks in 1974 and half a cent on chums caught in most areas in 1973 and 1974 and some improvements in the salmon welfare fund and workmen's compensation.



—Bill Halkett photo

MOM'S THE HANGER-ON while diaper-clad tot and friend inspect the underwater action at Beacon Hill Park wading pool as temperatures climb to the upper 70s and last month's clouds finally disappear. A warm weekend is expected.

Young Have Faith In Future

By JACK SCOTT, Times Staff
(Last of a Series)

TOKYO — I'd shared a concern for the future of Japan with most of the leading Japanese I'd interviewed, but the dinner with the students, two days before my departure for home, changed all that.

I'd asked my guide to invite two or three graduating students from any of the 85 universities in Tokyo. With typical Japanese over-efficiency, he brought along seven. It didn't matter. It only made me surer that the future of Japan is not nearly as bleak as their more apprehensive elders would have you believe.

My notes hardly matter, either, except possibly for the remark of one of the three pretty girls in the party who told me very firmly, "No, sir, we're not losing our identity. We are living more like you westerners every day because that's the better way to live. But we are thinking more like Japanese every day because, for us, that's the better way to think."

I found them conservative, confident, even a little cocky in a cool sort of way.

All seven of them, it turned out, were being wooed by major companies who seek the brightest young people as executive potential. In labor-short Japan some firms recruit promising youngsters by offering them trips abroad and training courses at seaside resorts that include Zen meditation, conversational English, the writing of Haiku and instruction in the tea ceremony.

"Render service to your country and your society," one company urges in a brochure for students. "Manufacture glass!"

Katsuji Kawamata, the old lion president of the Nissan Motor Co., perhaps using a western adviser's phrase, had said earlier, "We do everything but the proverbial soft shoe to attract and keep good minds."

Except that they excelled in English, my dinner guests were not hand-picked for their views. They're typical of the 1,750,000 students in 900 Japanese universities who are getting a higher education. Fewer than two per cent are activists in any way, though it might seem a larger number to the guards at the U.S. embassy in downtown Tokyo. Marijuana smokers or —heaven forbid!—users of hard drugs are all but unknown. The long-haired hippie type is so rare that the Japanese haven't yet invented a word for them. There is such a close family feeling that few young men or women leave home until they're married.

These students, like most of the other three-and-a-half million in the educational pipeline, will invest in a briefcase or cover-alls the moment their schooling is finished to go directly into a business or a factory where, chances are, they'll remain for life. They have absolute faith in their future.

While the pundits in the mass-circulation dailies retail doom and gloom over the political future my guests readily admitted only apathy and indifference. They seemed interested solely in taking their place in a stable, affluent and expanding economy. In a society where a baby is born every 16 seconds (and an adult dies every 46 seconds) they represent a new generation that has no fears about what lies ahead.

It's hard to fault them for their boredom with politics. What passes here for a "political crisis" is, it turns out, largely a matter of the lead-

Continued on Page 6

Campora Steps Aside

BUENOS AIRES (AP) — President Hector Campora resigned today to allow new Argentine elections that appeared certain to return to power Juan Peron, ousted by a military coup in 1955.

In a nationally broadcast speech, Campora said:

I have always had very" clear in my conscience the conviction that my election was for no other reason than to restore to Gen. Peron the mandate that was taken from him unjustly."

Campora and Vice-President Vicente Solano Lima signed their resignations in the Pink House, the official palace. Both houses of Congress were to approve them later today.

The dramatic move followed a sudden call from moderate union leaders that Peron resume his long-interrupted leadership. He returned from exile June 20 after Campora, his hand-picked stand-in, won elections from which Peron was disqualified.

Argentina was calm today despite bitter opposition from some leftist factions of Peronism who felt the sequence of events would bring more conservative government and weaken their stance.

Elections were expected to follow in 40 days, open to all parties but almost certain to be won by a coalition ticket of Peron and Ricardo Balbin, 68-year-old leader of Argentina's second-largest party, the Radical Civic Union.

Balbin, 68, was jailed for a year during Peron's 1946-55 dictatorship and ran second to Campora in the presidential election last March. His presence on the ticket with Peron would increase public opposition to any attempt to block the election.

Campora had been unable since his inauguration May 25 to suppress feuding among the diverse factions in the Peronist movement.

Canadian Content Ads Urged

OTTAWA (CP) — Pierre Juneau announced Thursday that the Canadian Radio-Television Commission (CRTC) is seeking regulations that would, in effect, ban foreign commercials from Canadian airwaves.

At a meeting of the Senate transport and communications committee, Juneau said the CRTC feels that regulations governing commercials are necessary. He is CRTC chairman.

He said the regulations will call for 100 per cent Canadian production of radio commercials, and Canadian content in television advertising will be "as close to 100 per cent as possible."

The Senate committee was considering a motion by Senator Sydney Buckwold (L—Saskatchewan) to ban foreign advertising in broadcasting.

Juneau said the regulation will be modelled on those now covering programming. Television and radio program content must be at least 60 per cent Canadian over a set period and never less than 50 per cent during any part of that period.

Jail Terms 'Illegal'

VANCOUVER (CP) — Hundreds of young people now jailed in British Columbia for federal offences may be serving illegal sentences as a result of a far-reaching decision Thursday by the B.C. Court of Appeal which held that a vital portion of the federal prisons act is unconstitutional.

In a 2-1 decision that could also affect similar cases in Ontario, the appeal court held that section 150 of the Prison and Reformatories Act, which provides for an indefinite sentence along with a definite one, was inoperative in B.C. because it denied an accused equality before the law and contravened the Canadian Bill of Rights.

Crown Counsel George Murray said he has been instructed to appeal the decision to the Supreme Court of Canada.

The prisons act is in effect in only B.C. and Ontario and is designed to make it possible for a judge, at his own discretion, to give persons under 22 years of age an indefinite sentence along with a definite one following conviction of a federal offence.

The act is designed for rehabilitation purposes and puts the onus on the offender, by his own behavior in jail, to determine largely how much of the indefinite term he serves after completing the definite portion.

Mr. Justice Nathan Nemetz and Mr. Justice A. E. Branca allowed the appeal of Patrick Dale Burnshine, 17, who was sentenced to three months definite and two years less a day indefinite last Dec. 19 following conviction in county court in Vancouver of creating a disturbance.

Vancouver lawyer D. J. Sorochan, representing Burnshine, told the court the potential total of the definite and indefinite sentence amount to 27 months. Had his client been charged for the same offence under the Criminal Code of Canada, the maximum sentence the court could have imposed was six months definite plus a possible fine.

He argued successfully that the county court judge had no jurisdiction to impose the definite and indefinite sentence because the prisons act contravened the Canadian Bill of Rights in that, had his client been charged in any one of the eight Canadian provinces other than B.C. or Ontario, he would have received the lesser sentence allowable under the Criminal Code, which does not provide for indeterminate sentences in such cases.

The appeal was fought entirely on constitutional grounds with Mr. Justice Branca and Mr. Justice Ne-

Continued on Page 2

NIXON ILL

WASHINGTON (AP)—President Nixon is in hospital suffering what White House doctors have diagnosed as viral pneumonia.

He is expected to remain "at least a week," Press Secretary Ronald Ziegler said, but "will carry on his necessary work."

The 60-year-old president was reported ill and entered Bethesda Naval Hospital in suburban Maryland Thursday night, after carrying on a day-long schedule despite reported discomfort.

White House physician Dr. Walter Tkach said he foresees "no complications," and that "rest and recuperation are the primary treatment."

(Watergate story on Page 3)

DATSUN PLANT CONSIDERED FOR SEATTLE

SEATTLE (AP) — The Japanese car firm Nissan is considering Seattle as a site for a basic automobile assembly plant, John Anderson, a spokesman for Seattle-King County Economic Development Council said Thursday.

Last fall the company announced plans for a Datsun plant in B.C. but by December said there would be indefinite delay and possibly no plant at all.

Final decision on the Seattle plant is expected within the year. Anderson said a number of Japanese companies are looking at the U.S. as a place for plants because of the devalued dollar.

CZ Earnings Increase 137%

VANCOUVER (CP) — Crown Zellerbach Canada Ltd. Thursday reported a 27 per cent increase in sales and a 137 per cent increase in net earnings for the first six months of 1973.

Sales for the period totalled $144.7 million, up from $113.5 million for the January-June period of 1972. Net earnings climbed to $14 million from $5.9 million.

Earnings per share equalled $1.77, compareed to 74 cents before extraordinary items a year ago.

Company President Robert Rogers said the earnings picture reflected continued strong demand for pulp, paper and wood products.

He said earnings for the full year of 1973 should exceed the best previous year by a considerable margin. Previous best for Crown Zellerbach Canada was 1964, when the company earned $15.1 million.

Pipe Clears Senate

WASHINGTON (CP) — The last major roadblock to a proposed trans-Alaska oil pipeline bill — an amendment calling for consideration of a Canadian route —was defeated today on the floor of the United States Senate.

The senators, voting mainly along east-west regional lines, defeated the measure 61 to 29.

The Senate immediately went on to consider other minor amendments, none of which was seen as a threat to the basic legislation proposed by Senator Henry Jackson (Dem.—Wash.) which comes up for a vote Tuesday.

The amendment was put forward by Senator Walter Mondale (Dem.—Minn.) who told his colleagues in a bitter floor debate preceding the vote that if Jackson's bill is passed "it will end up for years in court."

The Mondale amendment calls for a year's delay in pipeline construction to permit a study of a possible alternative line across Canada. The main Jackson bill would immediately remove restrictive right-of-way provisions in current federal law, but would leave construction of the proposed 800-mile, $3.5-billion Alaska line subject to court delay on environmental grounds.

Mondale suggested an independent study by the national Academy of Sciences to circumvent any judicial review.

Meanwhile, the U.S. state department denied there had been any effort to hold back information from congress on the Canadian government attitude toward construction of a pipeline for Alaskan oil.

Continued on Page 2

100 in Queue for Neighborhood Pubs

More than 100 applications have been made for neighborhood pubs in the province —but the Liquor Control Board needs government clarification of regulations before it can act on the requests.

Liquor board secretary Gerald Devine said today the unofficial applications—"between 100 and 200"—have been received in the form of letters from all over B.C., including Victoria.

But the main problem encountered by the board to date, Devine said, has been the lack of description from the provincial government of what a neighborhood pub will be.

"We hate to do it, but so many letters are coming in, we are having to send a form letter out—telling them their letter is on file," he said.

Legislation passed at the spring session of the legislature set up a new type of liquor licence, called a "general licence." It is defined as allowing for "the sale and consumption on the establishment of liquor by the glass and light refreshments."

At the time the legislation was introduced, Attorney-General Alex Macdonald said this would be the licence category under which the popular concept of neighborhood pubs would fall. But before any further action can be taken regarding the actual letting up of such facilities, regulations outlining the rules to be followed in the operation of the facilities must be written and published by the government.

Devine said that since the B.C. Liquor Board was formally established by proclamation on July 1, regulations can be expected sometime soon. He said they will either come directly from the attorney-general's department or from the three-man liquor board which was named last month.

The form letters sent to those persons applying to the board for neighborhood pub licences say their inquiries are a little premature and advises them to wait until the regulations specify exactly what a neighborhood pub is.

In the meantime, the board continues to process routine licence applications for other types of liquor facilities, including dining lounges, lounges and public houses, Devine said.

INDEX

	Page
Births, Deaths	24
Classified	24-35
Comics	22
Entertainment	20, 21
Family Section	18, 19
Finance	8-10
Prairie News	35
Sports	12-15
TV, Radio	25

HEALTH CHIEF GETS $33,000

The chairman of the B.C. Medical Services Commission, Geoff Stewart, has received a 27 per cent salary increase from the provincial government, boosting his annual pay to $33,000. (See also Page 11).

Stewart's former salary was $26,000 per year. The increase is retroactive to Jan. 1 of this year.

The salary hike was made public in a Cabinet order-in-council released today.

Indians May Own Brantford

TORONTO (CP) — The thorny issue of Indian rights was thrown wide open Thursday by a Supreme Court of Ontario ruling that the Indian Act is inoperative and that the Six Nations Indian reserve near Brantford has no legal basis for being a reserve.

As a consequence, one lawyer said, the legal title to much of the land on which the city of Brantford is built is questionable.

And Mr. Justice John Osler, in his 24-page judgment, also came down heavily in favor of the historic Council of Hereditary Chiefs as rightful controllers of the reserve instead of the elected Indian council imposed by the federal government in 1924.

His judgment was based on precedents established in some of the first official land dealings between colonial administrators and Indians in what is now Canada.

The case arose from an injunction brought by the elected council against the hereditary chiefs seeking to bar them from the 87-year-old reserve council house. The application was dismissed and the injunction, which was continued since 1970 on an interim basis, was dissolved by Mr. Justice Osler.

Reaction to the ruling was swift and mixed.

Some older Indians on the Six Nations reserve, traditionalists supporting the hereditary chiefs, hailed the judgment as a victory.

A spokesman for the federal Indian affairs department in Ottawa expressed surprise at the decision and said the department would study the judgment before deciding what action, if any, to take.

John Gasson, executive director of the Indian-Eskimo Association of Canada, said in Toronto that although the ruling came in a provincial supreme court, it might have repercussions across the country.

"Most Indians feel that they have rights far beyond whatever the Indian Act grants them, but many will still view with apprehension the removal of protection, however great or small, afforded under the act," he said.

Mr. Justice Osler said that in his opinion the Indian Act "is inoperative by virtue of its discrimination by reason of race."

He cited a Supreme Court of Canada ruling that declared invalid, because of discrimination, a section of the act relating to liquor, and to a judgment pending in the same court on another section by which a woman loses her Indian status upon marriage to a non-Indian.

"For all practical purposes the entire act must now be held to be inoperative," said Mr. Justice Osler.

SATURDAY EYED FOR FRENCH TEST

PAPEETE, Tahiti (UPI) — Weather stations reported good climatic conditions in the South Pacific today, fueling expectations that France's first nuclear test of 1973 might come Saturday — Bastille Day.

Scientists have stressed that perfect weather is essential to guard against radioactive fallout from the atmospheric explosion drifting toward inhabited areas.

In Paris, the organizations Peace Media and Frenchmen Against The Bomb announced that further group of protesters had joined the New Zealand frigate Otago and the international peace ship Fri in the danger zone round the test site, Mururoa Atoll, 720 miles southeast of this Polonesian capital.

A statement said Frenchr Gen. Paris de Bollardiere and his companions, Jean-Marie Muiller, Brice Lalonde and Rev. Jean Toulat, "arrived in the Mururoa nuclear zone on a boat on which they sailed for the Cook Islands 11 days ago.

"They have confirmed by radio their intention to remain in the zone to prevent the tests," it said.

The statement said another protest ship, the Spirit of Peace, would leave for the area next week.

Car Price Tags Don't Mean Much

LOS ANGELES (UPI) — General Motors must tell California car buyers that the price tag on an auto doesn't necessarily show what it sells for.

GM and the state attorney-general's office agreed Thursday that beginning with 1974 models, new cars will bear a sticker pointing out that the federaly-required "manufacturer's suggested retail price" may be higher than the going price for th auto.

JEUNE BROS. FOR HIKING

Cong Clear Pick-Up

SAIGON (UPI) — The Viet Cong said Friday a peacekeeping force team would be sent into the jungle areas northwest of Saigon Saturday to pick up two Canadians missing since they wandered into "no man's land" June 28.

The Canadians themselves withheld comment pending the actual release of the two officers. Delegation chief Michel Gauvin secured a postponement of Friday's regular meeting of the International Commission of Control and Supervision (ICCS) until the officers were released.

It was at Xuan Loc, 40 miles northeast of Saigon, where the two Canadians — Capt. Ian Patten, 31, of Toronto, and Capt. Fletcher Thomson, 25, of Ottawa — disappeared June 28 on a fact-finding mission.

In Washington, meanwhile, reports say the United States will start quietly pulling its B52 bombers out of Southeast Asia this weekend, preparing to end the last traces of U.S. military involvement in the Indochina War.

Administration sources said Thursday the slow withdrawal may never be announced publicly for fear of upsetting delicate negotiations seeking to establish a ceasefire in Cambodia before the Aug. 15 deadline for ending U.S. involvement in the war there.

Sources, said, however, that the pullout would have no impact on the rate of B52 bombing raids in Cambodia before Aug. 15. The eight-engine bombers have been flying about 40 strikes a day since late May.

THE BETTER HALF By Barnes



"We're safe now. One smell of your potato salad and he'll head for the timber."

. . . PIPELINE

Continued from Page 1

"Everything we have received from Canada we have passed on to the Senate and House committees promptly," said an official close to Canadian affairs.

The spokesman was replying to a charge in the senate Thursday by Senator Birch Bayh that the state department had been "misleading" the Senate.

"The state department, in my judgment, has been misleading the Senate on Canada's attitude toward a trans-Canada pipeline, and I am accusing it of attempting to hold back vital information on this issue from the Congress," Senator Bayh charged.

The Indiana senator is a staunch opponent of the proposed trans-Alaska pipeline, preferring instead a route from Alaska through Canada to the "lower 48 states."

The state department official said Bayh's annoyance stems from a simple difference of interpretation of the Canadian government's intentions.

He said the department is fully aware of a statement made by Prime Minister Trudeau to Parliament May 14, referred to by Bayh.

In that statement, Trudeau said Canada would be prepared to consider the Mackenzie Valley route "if there is an application made in the proper form."

The state department official said Bayh interprets this statement in a different manner than the state department and there is a basic difference between the senator and the department on the Canadian attitude.

In a related development, the U.S. Army corps of engineers stated in a report to Congress that by 1980 there will be great economic incentives to develop deepwater oil port facilities on the U.S. west coast, even though these ports "could adversely affect the environment."

Such ports would, however, reduce the environmental disadvantages of ports now handling oil shipments with smaller vessels.

Ports capable of handling giant oil tankers could cut the cost of importing oil into the U.S. by as much as $290 million a year, the report said.

Explaining the advantages of oil superports, the report said:

"Using a smaller number of larger tankers would reduce congestion in shipping lanes and decrease the probability of massive oil spills caused by collisions and groundings."

Savings in the cost of transporting oil into neighboring states would result from having deepwater west coast ports whether or not the Alaska oil pipeline is built, the report said.

Workers Seek Hearing

The union representing five child-care workers dismissed from their jobs at the Pacific Centre for Human Development will ask for a hearing before the Labor Relations Board.

John Shield, spokesman for the Social Services Employees' Union, said today the union will appeal under fair labor practices rulings which say no employee can be fired for attempting to form a union.

The workers were fired June 22, shortly after they has applied to have the union act as their bargaining agent.

Two days earlier the five had walked off their jobs at the Colwood centre for adolescent boys and camped outside protesting "intolerable conditions."

A sixth worker at the centre who was dismissed later has now signed the application for union representation. That means, the workers say, six out of seven working at the home at the time of the walkout, have joined the union.

Dr. Charels Gregory, director of the centre, says the workers were fired for walking off the job and adds that they are only six out of some 60 workers employed by the whole centre, which has another home in Metchosin.

The LRB has not decided on the union certification yet, Shield said, because "the first thing to determine is whether the firing was legal."

Tenants Urge Gov't to Buy Apartments

A local tenant organization wants the province to "consider buying apartments Victoria landlords are willing to unload for quick profit" to prevent apartment conversions.

A resolution passed by the Capital Region Tenants' Association 200 members Wednesday also advocates that the provincial government acquire land for housing construction.

A one-year moratorium on apartment conversion is another suggestion by the group to allow municipalities time for a "complete investigation of this urgent problem."

Association president Vern Weaver said today the "human problems" involved in an apartment-condominium switch must be investigated by all levels of government.

He said tenants should have the right of security, "especially in the older age group of tenants."

Victoria has a unique situation, Weaver added, in that more than 30,000 people are older than 65 with 27 per cent of that population more than 80 years old.

He claims that when elderly people were faced with the problem "of buying or getting out" of four converted apartments in Victoria, "there were many heart attacks and two deaths prior to the conversions."

"It would be hard to prove that the two were linked, but they still happened," he said.

The association — the majority of members are retired citizens — will also present a petition to the provincial government asking that rent levels be justified by rent review boards and massive amounts of provincial government money be invested in government-owned apartments.

U.S. DOLLAR 'NERVOUS'

LONDON (UPI) — The U.S. dollar met mixed fortunes in nervous and uncertain world money markets today and nobody seemed willing to bet on which way it would go.

The dollar opened higher in Paris, lower in Amsterdam, higher in London, barely higher in Frankfurt. Movements were marginal and trading was "both nervous and light," according to a London dealer.

In London it took $2.5422 in U.S. currency to buy a British pound, compared with $2.5433 Thursday night.

Blood Quota Set

A quota of 550 pints has been set for this month's Red Cross blood donor clinics.

Monday's clinics will be held from 1:30 to 4:30 p.m. and 6:30 to 9 p.m. at Red Cross House, 1046 Fort.

HMCS Terra Nova will be used Tuesday from 9 a.m. to noon and from 1:15 to 3 p.m. by blood donors from armed forces' ships and dockyard personnel.

Two clinics will be held at the Student Union Building of the University of Victoria Wednesday. These will be from 9:30 a.m. to noon and 1 to 3:30 p.m.

Transportation to the clinics is available by phoning 382-2213.

. . . JAIL TERMS

Continued from Page 1

metz ruling that the sentence should be quashed on grounds it was illegal because of discrimination. Mr. Justice H. A. Maclean dissented, holding that there was no discrimination.

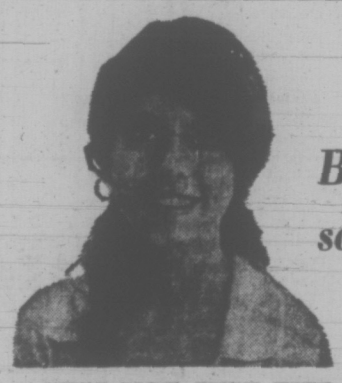
Court officials said the ruling could touch off a flood of habeus corpus applications by young offenders in B.C. and similar appeals could also be launched in Ontario.

In his decision, Mr. Justice Nemetz said, "It is manifest that in this case the sentence which might be served is in excess of the maximum established under the Criminal Code of Canada."

After noting that the prison act is not operative in eight of the 10 provinces, Mr. Justice Nemetz added that the Canadian Bill of Rights guarantees not only equality before the law but additional equality in protection of the law.

"In my view, such equal protection of the law is not afforded to young British Columbians where a statute provides for a longer prison term for the same offence to be imposed in this province than for every province in Canada except Ontario."

Mr. Justice Maclean said B.C. and Ontario were pioneers in the system of correction of young offenders by use of indeterminate sentences.



Barbie says . . .

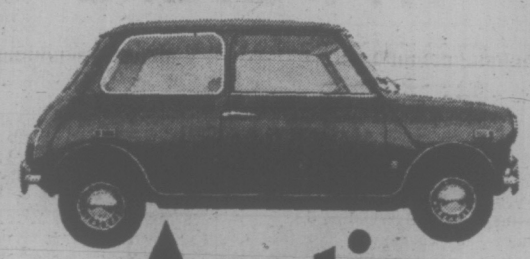
"IT'S NOT JUST THE COLOURS, OR THE DESIGN"

When choosing drapes, there are many things to consider besides the colours, the design, or the texture of the material . . . For instance, are they to be hanging from ceiling to the floor? . . . From the tops of the window frames to the floor? . . . Or, are they to just hang from tops to bottoms of the windows? . . . Is it your intention to have the drapes open during the daylight hours? . . . Or, is it the plan to have them, more or less permanently drawn? . . . If so, then the drapery material must be of a texture which will admit daylight and at the same time, give you privacy . . . In this case, a boucle type of material would be just right! . . . There are a number of fabrics most suitable for draperies, such as Lace, Brocade, Chintz, Damask . . . and if the room happens to face the north, Velvet will give you warmth and luxury . . . You must also decide whether you are going to have the curtains lined or un-lined, but here, the kind of materials to be used will help you to decide . . . The chosen colours and, whether the fabric you choose will be in a solid colour and with a design, will depend on the colour and designs of the other furnishings to be in the same room . . . You know the feeling one has on entering a room which has been very thoughtfully planned . . . Everything seems to go with everything! . . . Nothing clashes! . . . This is where expert advice is often required . . . and this is available at MACDONALD'S FURNITURE MART, 1420 BROAD ST., where advice is given freely . . . Your requirements will be the first consideration and a member of the staff will be happy to visit your home to take the necessary measurements, to discuss the method to be used for hanging the drapes and to assist you to choose the fabric to be used from the large range of samples available . . . This service is free of obligation . . . In addition, MACDONALD'S FURNITURE MART, 1420 BROAD ST., keep a full and comprehensive stock of READY-MADE DRAPES, from which you can be sure to be able to find the ones to fit your requirements . . . MACDONALD'S FURNITURE MART have been in business in Victoria for over thirty years, satisfying the furnishing needs of the people of this city . . . Give them a call at 383-1171. they will be glad to help you . . . And remember, CREDIT TERMS can be arranged if required . . . Make up your mind to visit MACDONALD'S FURNITURE MART, 1420 BROAD ST., very soon.

$58.95 DOWN

$58.95 PER MONTH

Includes Tax, Licence and Interest Charges over 48 Months



Austin Mini IT'S YOU

"The Swinging Car from Britain"

PLIMLEY BRITISH CAR CENTRE

1010 Yates (Dealer Licence No. 6226) 382-9121

Meet a Proud Canadian.

We're proud, because in a recent taste test, Canadian Rye drinkers chose Corby Royal Reserve over an internationally famous premium-quality brand.

It all started when we asked a panel of 150 regular Canadian Rye drinkers—people with tastes like yours—to sample our Royal Reserve and the internationally-known Canadian rye.

Results? Our Royal Reserve was preferred by 58% of the panelists over the prestige brand.

Next time you're buying, try the Proud Canadian. We think you'll find its character and quality make it one of the finest ryes you've ever enjoyed.

Royal Reserve. By Corby.





Corby. Good taste in Canada since 1859.

the weather

Southern British Columbia was sunny and warm again today with indications currently that the sunny weather will persist through the weekend. Sunny conditions have also extended into the central interior but a weak onshore flow will maintain cloud and light drizzle on the north coast. Patchy low cloud and fog lies over the Pacific off the B.C. coast and will drift onshore along the outer coast at times tonight and Saturday.

DOMINION PUBLIC WEATHER OFFICE
10 A.M. FORECASTS
Valid Until Midnight Saturday

Greater Victoria: Today and Saturday, sunny and warm. Highs both days upper seventies. Lows tonight, near 50.

Lower Mainland, East Vancouver Island: Small craft warning for Georgia Strait. Today and Saturday, sunny and warm. Brisk northwest winds at times near Georgia Strait. Highs both days about 75 near Georgia Strait and about 80 inland. Lows tonight, lower fifties.

North and West Vancouver Island. Today and Saturday, sunny except for patches of low cloud along the coastline in the mornings. Brisk northwest winds in exposed parts of the west coast. Highs both days 65 to 70 except lower eighties inland valleys. Lows tonight, upper forties.

TEMPERATURES

	Yesterday Max.	Min.	Precip.
Victoria	66	51	..
Normal	69	52	..
One Year Ago			
Victoria	60	53	.86
Across the Continent			
St. John's	80	60	trace
Halifax	70	51	.38
Montreal	71	55	..
Ottawa	72	58	..
Toronto	75	59	..
North Bay	71	59	..
Churchill	55	34	..
The Pas	62	35	..
Thunder Bay	70	48	trace
Kenora	80	57	..
Winnipeg	80	52	..
Brandon	80	53	trace
Regina	75	52	..
Saskatoon	74	50	.03
Medicine Hat	77	54	trace
Lethbridge	77	50	..
Calgaty	69	48	..
Edmonton	70	44	..
Penticton	84	56	..
Cranbrook	81	51	..
Castlegar	86	57	..
Vancouver	71	55	..
Prince Rupert	59	55	.17
Prince George	65	44	..
Nanaimo	80	57	..
Kamloops	84	56	..
Revelstoke	81	49	..
Fort Nelson	73	46	..
Peace River	66	49	.07
Whitehorse	63	47	..
Fort St. John	68	48	..

World Temperatures: Rome 91, 68; Paris 73, 63; London 63, 62; Berlin 70, 55; Amsterdam 66, 61; Brussels 68, 59; Madrid 93, 72; Moscow 75, 63; Stockholm 73, 63; Tokyo 86, 73.

U.S. Temperatures: Anchorage 61, 52; Detroit 79, 68; Honolulu 89, 74; Chicago 91, 79; New York 73, 64; Seattle 85, 63; Spokane 86, 56; Portland 84, 62; San Francisco 69, 53; Los Angeles 75, 64.

CITY'S WEATHER RECORD

Sunshine, July	101.8 hrs.
Last July	115.1 hrs.
Normal (30 years)	124.2 hrs.
Sunshine, 1973	1289.7 hrs.
Last Year	1073.9 hrs.
Normal (30 years)	1201.4 hrs.
Precipitation, July	.15 ins.
Last July	1.40 ins.
Normal (30 years)	.21 ins.
Precipitation, 1973	6.18 ins.
Last Year	17.14 ins.
Normal (30 years)	12.40 ins.

Sunrise, Sunset Saturday
(Pacific Daylight Time)
Sunrise 5:26 Sunset 21:13

TIDES AT VICTORIA HARBOR
(Tides listed are Pacific Standard Time)

	H.M.	Ft.	H.M.	Ft.	H.M.	Ft.	H.M.	Ft.
	Time	Ht.	Time	Ht.	Time	Ht.	Time	Ht.
13	07.55	1.4	18.10	8.0	19.40	8.0	22.40	8.5
14	08.30	1.3	18.30	7.8	20.30	7.8	23.40	8.4
15	09.05	1.3	18.40	7.6	21.00	7.6		
16	00.45	8.2	09.40	1.5	19.10	7.5	21.25	7.2
17	01.45	7.9	10.10	1.7	19.10	7.4	22.25	6.8
18	02.50	7.4	10.40	2.1	18.55	7.4	23.20	6.2
19	04.05	6.9	11.10	2.7	18.35	7.6		

TIDES AT FULFORD HARBOUR
(Tides listed are Pacific Standard Time)

	H.M.	Ft.	H.M.	Ft.	H.M.	Ft.	H.M.	Ft.
	Time	Ht.	Time	Ht.	Time	Ht.	Time	Ht.
13	01.05	9.9	09.25	2.0	18.05	10.9	22.55	9.6
14	01.50	9.9	10.00	1.8	18.35	10.9	23.25	9.5
15	02.45	9.8	10.35	1.8	19.00	10.9	23.55	9.2
16	03.40	9.7	11.10	1.9	19.20	10.9		
17	00.35	8.7	04.15	9.4	11.40	2.2	19.40	10.9
18	01.10	8.1	05.10	9.0	12.15	2.8	19.55	10.9
19	01.55	7.4	06.10	8.5	12.45	3.6	20.15	10.9

Nixon Tried to Find Real Truth: Moore

Times News Services

WASHINGTON — White House special counsel Richard Moore testified today President Nixon sought repeatedly in March to get the facts about Watergate out in the open, and rejected a suggestion that the FBI check into the campaign histories of members of the Senate Watergate Committee.

Moore's testimony before the Senate Watergate hearings continued to differ sharply in interpretation with that of ousted White House counsel John Dean.

Moore said that Dean once proposed using the FBI to investigate members of the Senate committee in hopes of uncovering information that could be used to show that the scandal was nothing new in politics.

In a meeting with Nixon designed to plot moves "to get our side of the story out," Moore said that Dean told Nixon he had worked on Capitol Hill and knew that there were few political campaigns where 'something questionable or illegal" was not done.

"We were asked for ideas on where we could take the initiative, and in that meeting at one point, Dean said to the president —'You know, one way for us to take the initiative' would be to get some responsbile official to suggest that the members of the Watergate committee should submit to an FBI investigation of their past political campaigns."

★ ★ ★

Moore said that Nixon dismissed Dean's idea.

Moore also testified today that until March 19 of this year he had considered the Watergate raid no more than an "unauthorized adventure" by people who had some $100 bills and enjoy playing James Bond.

Moore told investigating senators he did not know of official or campaign involvment or cover-up.

He has said he does not believe Nixon knew about it.

Moore said he did not know the dimensins of Watergate when he and others discussed at a California resort a need for money in connection with the problems it had raised.

He said he agreed at that Feb. 11 meeting to ask former attorney-general John Mitchell for fund-raising help, considering it necessary in connection with civil suits that developed from Watergate.

Moore said that when he carried that message to Mitchell later, the response was in effect: "Get lost."

Former White House aide H. R. Haldeman has told Senate investigators he neither participated in nor knew anything about the effort to cover up the Watergate scandal, the New York Times reported today.

★ ★ ★

The statement by Nixon's closest aide, contradicts testimoney given the Senate Watergate Committee by both Dean and Mitchell, who both said Haldeman participated in the cover-up.

The Times, quoting a 20-page text of the testimony Haldeman made in an interview with the staff of the Watergate committee May 4, reported that Haldeman said he did not know of any cover-up until March of this year.

"I got no indication from Dean that there was an effort being made to cover up involvement of individuals in the White House and C.R.P. (Committee to Re-Elect the President) re Watergate until March of April (1973)," Haldeman's testimony says, according to The Times.

"I became suspicious about a cover-up indirectly . . . in March, 1973 . . ."

Mitchell told the Senate Watergate Committee during his three-day appearance this week that he discussed the cover-up with both Haldeman and John Erlichman, Nixon's other top aide.

Previously, Dean testified that Erlichman and Haldeman participated in the cover-up and that Nixon knew about it.

★ ★ ★

Mitchell, meanwhile, completed 15 hours of openly skeptical questioning by the Senate committee Thursday in Washington with the announced intention of "going back to my hotel room and getting a drink. Scotch preferably."

Looking haggard and flushed, the former attorney-general had much to ponder while sipping his favorite whisky in his hotel room.

There was the Vesco indictment under which he goes to trial later this year; possible legal action because of his involvement in the Watergate cover-up; and the ringing charge of a Senate investigator that he may have lied under oath.

Under dogged questioning by the committee, Mitchell declared for three days that his aim in not telling Nixon about the Watergate cover-up was to protect the president's re-election and keep the lid on a series of "White House horrors."

In other developments, a House of Representatives investigation was ordered Thursday into federal funds spent on homes owned by Nixon and vice-president Agnew.

The investigation will be conducted by a house government operations subcommittee headed by Rep. Jack Brooks. Brooks said that while he recognizes the need to protect the president and vice-president, "any expenditures that are essentially for improvements that any homeowner might routinely have to undertake should not be paid for out of taxpayers' funds under the guise of security protection."

GROWERS WIN INJUNCTION

VERNON (CP) — The running battle between Allied Growers Ltd. and the British Columbia Fruit Board gained momentum Thursday when the growers obtained a three-fold injunction against the fruit board.

Clay Larson, lawyer for the dissident growers group, said the injunction, issued in Kamloops, by Mr. Justice Patrick Dohm of the B.C. Supreme Court, restrains the board and its employees from creating a huisance around the Allied packing house at Okanagan Centre near Kelowna, from searching the packing house and from seizing cherries.

A New Title For Strachan

Transportation Minister Robert Strachan has had his official title changed and his specific responsibilities clarified by the provincial cabinet.

Strachan will be referred to officially as the minister of transportation and communications, a change from the former title of minister of commercial transport and communications.

A cabinet order-in-council released today specifies that he will take over responsibility in the following areas, where other ministers have held responsibility: Motor Vehicle Branch, Data Processing Centre, B.C. Ferries, including Department of Highways coastal ferries, provincial aircraft, telephones and communication and the Motor Carrier Branch.

In addition, Strachan is the president of B.C. Insurance Corporation, is a member of the board of directors of the B.C. Railway and will become the railway's president in the spring of 1974.

capital scene

The Vancouver Island Netherlands Association's Instuif social evening will be the first club event in its new building on Saturday, July 21, at 8 p.m., at 733 Vanalman.

The Victoria Branch of the Canadian Authors' Association, summer reception, Saturday, July 21, 3 p.m., Brentwood Lodge.

Emmanuel Baptist Church interdenominational park service, Sunday, July 15, 7 p.m., Cameron bandshell, Beacon Hill Park.

Duncan IWA Appeal Lost

The B.C. Labor Relations Board has turned down an appeal by the Duncan local of the International Woodworkers of America (IWA) over certifications at three mills it lost to the Nanaimo local of the Pulp and Paper Workers of Canada (PPWC).

The IWA launched its appeal May 17 against the results of certification votes at Mayo Lumber and CIPA Lumber in Nanaimo and Ladysmith Forest Products.

The employees at the three mills voted May 8 for PPWC as bargaining agent, replacing the IWA. Later the board granted certification to PPWC.

The B.C. labor department weekly summary of activities, released today, said the Labor Relations Board, after considering submissions of the parties and a report on the investigation, decided it is not prepared to vary or cancel its decision "because no evidence has been submitted which would warrant any change in its decision."

Beads Ban Necklace

OTTAWA (CP) — The consumer affairs department warned Thursday that bead necklaces partially made up of poisonous jequirity beans have been on sale to the public since June 30.

The department said in a news release that the beans, red with a black tip at one end, were sold by Miracle Mart Ltd. and are dangerous if chewed.

The necklaces have been taken off the market, but the federal department warns that some may be in the hands of consumers. (They were never on sale in Victoria).

VISITING VANCOUVER?

7 GOOD REASONS WHY YOU SHOULD SELECT

RICHMOND INN

FOR YOUR HOLIDAY HEADQUARTERS

- 105 spacious air conditioned rooms with colour TV (Children under 12 free in same room as parents)
- Saunas and heated outdoor swimming pool
- Complete dining, dancing and cabaret featuring live entertainment
- Steps from major shopping facilities
- Free limousine service from nearby Vancouver International Airport. Ample free parking
- Minutes from downtown Vancouver
- Dollars from downtown rates

For reservations phone or write:

RICHMOND INN

755 Westminster Highway, Richmond Phone 273-7878

WIN

A family day at the 1973 PNE!

INCLUDING:

★ Ferry Fare to Vancouver and return.
★ Admission to PNE Exhibition Grounds.
★ All day parking.
★ Meal tickets for PNE restaurants.
★ Playland ride passes.
★ One night accommodation at Vancouver's new Pacific Palisades.

PLUS

★ "Top of the House" tickets to your choice of one of the following star spectacular shows. Indicate your choice:

Jazz Concert featuring . . . Ella Fitzgerald, Count Basie, Cannon Ball Adderley, Oscar Peterson, Stan Getz.	August 18
Bill Cosby Show	August 19
Mills Brothers	August 22
Charley Pride Show	August 23
Susan and Terry Jacks and the Poppy Family	August 24
Sonny and Cher Show	August 25
Red Army Chorus	August 26
RCMP Pageant	August 30-31, Sept. 2-3

Enter at Standard

summer sizzlers

IT'S COLONIAL MONTH AT STANDARD

You can furnish any room in elegant Colonial furniture at Special Sale Prices.

SAVE EVEN MORE

Buy at Sale Prices and we will Buy your Trade for Cash. Don't give your Trade-in Away, we will Buy It from you as we have an annex store on View Street Selling New and Used Furniture.

- We invite all our City and Up-Island customers to come to Standard and Save Money.
- You will get prompt Service — free delivery — and easy credit terms.
- If you are new to the City, Standard has Victoria's largest selection of furniture.

Choose From A Wide Variety Of COLONIAL CHESTERFIELD SUITES



Standard features Canada's leading makers of Fine Colonial Furniture: Vilas, Sklar, Troister, Kroehler—Don't settle for copy suites.

Vilas —
Sofa & Chair. Wing Back Roll arm — full Pleated Skirt. Very comfortable seating — Includes arm caps. Brown Tones 475.00

Sklar —
Extra Large Sofa & Chair 100% Nylon Cover Deep 6" Super Soft Cushions. Extra High Back — Green or Gold Tweeds .. 599.00

Troister —
Elegant Colonial Sofa & Chair. Rich Floral Handweaving cover. Deluxe features — Include covered seat decks Arm caps — Hardwood frames—Semi-attached Pillow back 349.00

Kroehler —
Outstanding Patchwork Pattern — Sofa & Chair. Special Purchase and Special low price. Put color in your Den — Rumpus room or living room Maple Color wood, wing back and arm trim. Full Coil Spring Base 469.00



See Over 75 Suites On Sale for This Event

COLONIAL DINETTE

Open Stock

A Big Winner for a Small Dining Area or Budget

This new 36" China Cabinet has the elegance of a full Buffet and Hutch, but it will enhance the Cottage Dinette or Smaller Dinette Areas.

Choice of 2 Dining Table Sizes: 42" Round Dining Table, extends to 54", 1 leaf 69.88
Oval Dining Extension Table, 36"x48" x72" with 2 leaves 74.88
Colonial Mates Chair, turned legs and chair back 27.88
Captains Chair—Has sturdy arm rests 37.88
Buffet Base—3 doors and 3 drawers, 48" wide 99.88
Glass Door Colonial Hutchtap 79.88
5-Piece Suite — Table and Chairs as low as For a Quality Suite 179.00
China Cabinet 36" wide — glass door top — Storage over base 124.88

COLONIAL OPEN STOCK BEDROOM FURNITURE

Comfort by Design—Allow the warmth of the Colonial Design and mellow glow of handrubbed elm to give your home that Welcome effect. Drawers are lock jointed, with centre guide. Features a catalytic finish to give you years of Carefree Living.
Our Regular Best Seller Now at Sale Prices for Our GIGANTIC Summer Sizzler Sale.
Rich Salem Maple—Antique Drawer Pulls

3-Pce. Bedroom Suite as low as 169.00

1-Drawer Night Table	Sale 34.88
2-Drawer Night Table	Sale 39.88
3-Drawer Chest of Drawers	Sale 54.88
4-Drawer Chest of Drawers	Sale 69.88
5-Drawer Chest of Drawers	Sale 79.88
Single Dresser and Mirror	Sale 84.88
6-Drawer Mr. and Mrs. Dresser and Mirror	Sale 114.88
9-Drawer Triple Dresser and Mirror	Sale 139.88
39" Single Bed	Sale 44.88
54"/60" Panel Headboard	Sale 29.88

Matching Desks and Bookcases available at Sale Prices.

Enjoy a good night's sleep . . .

Contessa Firm

Mattress and Box Spring by Simmons

★ 312 Coils.
★ Micro-Quilt Cover.
★ Pre-built Border.



DOUBLE SIZE UNIT 145.88

Enjoy sports in full color . . .

fleetwood 19"

PORTABLE COLOR TV



True color 19" picture tube. 85% Solid state chassis. Color-lok automatic fine tuning. Front mounted 4" speaker. 5 Year warranty plan. Model No. 9304.

SALE 459.00

Downtown
737 Yates Street
382-5111

STANDARD FURNITURE

Victoria Times

FRIDAY, JULY 13, 1973

GORDON BELL, Managing Editor | STUART UNDERHILL, Publisher | BRIAN TOBIN, Editor

Under the Midnight Sun

In an unprecedented case the federal government is pitting two courts of equal stature against each other in the North West Territories. The issue surfaced when the Indian Brotherhood of the North West Territories tried in April to impose a legal caveat, or declaration of interest, on 400,000 square miles of tundra which makes up most of the Western Arctic and the Mackenzie River Valley.

Resolving the issue is especially important to the Indians because the federal government has discussed plans to build a $5 billion pipeline through the MacKenzie Valley, and the Indians want a piece of the action.

The N.W.T. land titles office refused to accept the Indian caveat until it had been approved by Mr. Justice William Morrow, a Supreme Court judge and the highest legal authority in the north. When Judge Morrow agreed to hear the case federal lawyers said the judge had no jurisdiction to decide on matters involving land owned by the Crown. Only a federal court could hear the case, they argued, because of the N.W.T.'s colonial status within Confederation. While admitting that the federal arguments might be true, Judge Morrow insisted on hearing all the evidence before making up his mind on jurisdiction.

The government tried to stop the hearings and even considered applying for a writ to restrict the judge's powers. But a special Northern sitting of the federal court of Canada backfired. The federal court, perhaps unwilling to be pitted against another supreme court judge, rejected a federal attempt to prohibit Judge Morrow from hearing evidence. Last Monday the federal government withdrew its lawyers from the case. In other words, the federal government will not argue its case before Judge Morrow.

The Trudeau administration is on questionable ground in this instance. By trying to bypass the highest court in the North, which is also appointed by the federal government, Ottawa is on the thin edge of being in contempt of its own court.

In a 30-page preliminary judgment Judge Morrow said his court does have the necessary authority to hear the case, adding that Ottawa's action was an "affront to my court and to me — a breach of constitutional etiquette unheard of in Canadian history. . . ."

Both as a lawyer and as a jurist Judge Morrow has been famed for his compassionate view of Indian and Eskimo rights, something which may explain the federal government's action. But if it explains the government's actions, it does not excuse them. Judge Morrow's opinion on his right to hear the case has been vindicated by the federal court of Canada. He should therefore get on with the case.

So Far, So Good

It is good to see that the Capital Regional District Board is losing no time in moving ahead with plans to extend the Clover Point sewer outfall. The test of the three-year-old facility off Macaulay Point has proved that the outfall extending far into the Strait has had no deleterious ecological effects. The way is therefore open to carry out a similar improvement at Clover Point.

The continued existence of the latter outfall, extending only a few feet offshore, is an anomaly in the twentieth century. It is in a class with open drainage ditches alongside city streets. However, in its extended form, this outfall will serve Victoria, Oak Bay and part of Saanich.

The immediate value of the Macaulay test is that it appears to postpone into the indefinite future the need for secondary and tertiary treatment of the sewage. As the population increases, that requirement may eventually come. But the open sea is nature's sewage treatment facility and so far apparently can handle the local job.

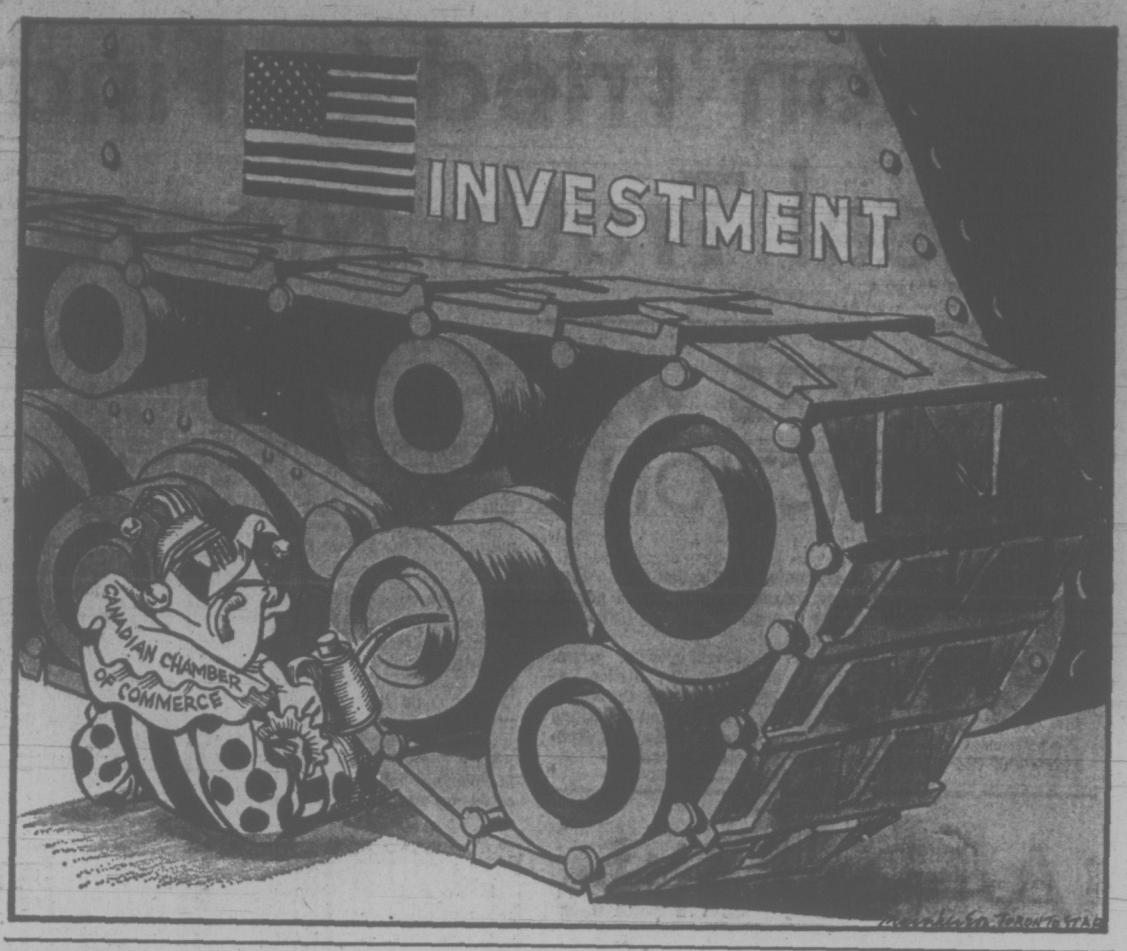
The Straits are not infinite, however. Constant observation of the effects of both outfalls should be continued, and at the first sign that the system is becoming overloaded and the offshore waters rendered unfit as a human environment there should be action to meet the need through artifical means, expensive though this will be.

Time for Action

Let's hope that Victoria's four central municipalities are able to implement the commonsense advice of the Intermunicipal Committee and acquire the Royal Theatre from Famous Players Ltd. If they do, the Victoria Symphony Orchestra will be assured of a home until such time as the capital city can boast a proper concert hall. At present the musical group can be deprived of its stage on 30 days' notice should Famous Players find a buyer for the property. The Royal is far from being an ideal base of operations for the orchestra, but where else is there?

Assuming the theatre becomes municipally-owned, the chief danger will be that a stop-gap arrangement will be permitted to drag on into semi-permanence. Victoria deserves a fine cultural centre which could house not only the Symphony but other artistic groups, as well as offering a stage to larger touring companies which avoid Victoria because of the lack of facilities.

Many plans have been advanced with that end in view but have foundered through inertia, or political bickering, or sheer impracticality. Government help is inescapable but it's time that private citizens and businesses came out from their cover to make this a real civic project. After all, that was the spirit that build the Royal Theatre 60 years ago.



MAURICE WESTERN

Pressure for Quicker Action

OTTAWA — Not since the first days of the session has the Trudeau government endured anything like the pressure of the present week for a change of economic course.

There was some feeling until quite recently, encouraged no doubt by the published polls, that with the improvement in employment, the government had survived its time of trouble. This took inadequate account of the price surge, the strength of which—as revealed in the latest report on Statistics Canada—has probably concerned the Ministers.

Robert Stanfield in Parliament has mounted the heaviest attack yet on the ministers. It opened on Tuesday and was sustained on Wednesday, with some rather ominous if unintended assistance from the New Democrats. Question period, often given over to fishing expeditions, has become a raging debate, with Opposition members attempting insistently to shake the ministers from the fixed positions which they have occupied throughout the session.

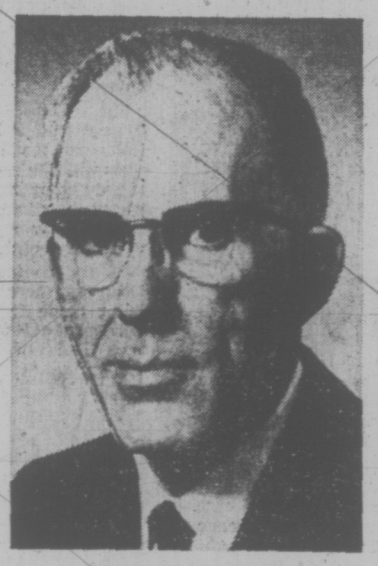
Emergency

At intervals since January there have been formal debates on economic policy. None of them was particularly exciting and none appeared to occasion much embarrassment to the ministers. The current informal debate is different. On the Conservative side, John Diefenbaker spoke on Wednesday of a parliamentary declaration of emergency as a legal basis for controls.

Mrs. Grace MacInnis had indignantly demanded the previous day: "Will it take food riots to get action from the Government?"

What is different, then, is the note of urgency in parliamentary proceedings. It is obvious that the parties are reacting in different ways to a changing mood which they discern in the country. The government is certainly feeling the same pressure but it has not been moved to new responses although the old ones sound more shopworn and less and less convincing. This in itself gives rise to rumors that the ministers are merely stalling for time while some new action is planned.

The Conservative demand was and is for a price freeze followed by a regime of controls for a definite period, probably two years. It has not changed in substance but it has become more imperative. Thus on Tuesday, Mr. Stanfield, speaking of "direct action in relation to prices and other factors or emergency action for those on fixed income" attempted to force the issue with this question: "Can we expect any action in those directions, either by way of controls or assistance to those on fixed incomes, before the Government attempts to recess the House?"



STANLEY KNOWLES
. . . prodding the government.

In opposing the Conservative controls policy, the NDP has sought to maintain its standing with the consuming public by emphasizing the importance of the Food Prices Review Board and by urging a more realistic escalation of pensions, also a Liberal theme. But the NDP advocated a Board with teeth and has plainly been disappointed. Doubtless in response to feeling in the constituencies, is now pressing the government to accord new powers to the Board.

At the same time Stanley Knowles, in his familiar role, has been prodding the government on the matter of Canada Pensions, still subject to the two per cent escalation ceiling. On Wednesday, Mr. Knowles brought this up again and drew the response that the matter involved the consent of the provinces and that discussions were expected this fall. This was in accord with Mr. Lalonde's earlier intimation that the government plans to make the change in 1974.

Action Now

But Mr. Knowles was not satisfied. He wants a simple legislative amendment: he wants the government to obtain the needed consent immediately to present the bill for passage before the adjournment. Nothing could better illustrate the new mood. The rising demand of opposition members is for action, not in accordance with some leisurely timetable, but for action now.

The mixed position policy must be based on an assumption that if the ministers can resist long enough and skilfully enough, the storm will pass. From present trends this appears unlikely. In addition, the government may have increased its vulnerability to pressure in the present House by its own record of accepting Opposition policies which it had earlier rejected with some scorn.

Even the policy for supporting small business, announced by Alastair Gillespie on Wednesday, bears a marked similarity to earlier proposals of Robert Stanfield, a fact which the Conservative critic, Paul Hellyer, promptly noted.

How long the government can resist this pressure remains to be seen. Much obviously depends on the parliamentary skill of the Conservatives and more probably on the tidings received by government members from hard-pressed consumers in the country.

CHARLES BARTLETT

Some Basic Changes Needed

WASHINGTON — President Nixon needs more than anyone the fellow who used to boast that he wanted to come to Washington and tighten everything that is loose and loosen everything that is tight.

He could begin by tightening up the president's alibi. It is slack and getting slacker because the inner circle has been fragmented and no central figure is working now to pull the story together. Messrs. Nixon, Haldeman, and Ehrlichman, all under suspicion, are wary of being caught in close consultation, so no one is calling the signals.

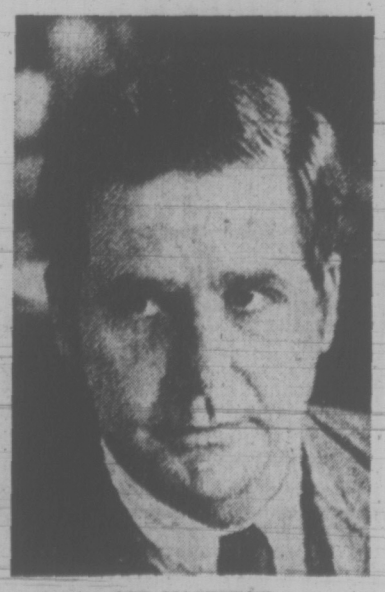
Eating Away

This disarray is eating away at the viability of the president's position. This was clear when Ehrlichman went on television after John Dean had completed his testimony and refused to comment on Dean's allegations. He said he wanted time to get set for his own testimony, a reasonable concern which made it puzzling that he had agreed to be interviewed in the first place.

Similarly damaging was the television appearance by Charles Colson, who was the president's scorpion's tail in palmier days. But his great knack for stinging Nixon enemies has not kindled respect in the political community, so he is a weak choice to speak for the president's cause, particularly when he is pushing a shaky story.

It is impossible to accept Colson's defence of the president because he is saying that Dean was obscuring his role in the cover-up of a crime in which he had no part. The crime was Mitchell-Magruder business and no one has yet tied that into the White House. But the cover-up was presidential business of the most urgent type and Colson defies the public's good sense by alleging that Dean conducted the cover-up as though it were a conspiracy which not even the president could penetrate.

Flagrant falsehoods infuriate Congress, the press and the public into a stiffer resolution to sniff out the truth. The situation is that the president has allowed himself to get involved, peripherally and directly, in a wide range of shoddy political activities.



JEB MAGRUDER
. . . quite an honor.

He is not going to save his reputation or his job by letting subordinates take the blame and by asking the public to believe that he was wholly distracted from the politics of 1972. A show of deep contrition is going to yield him more buoyancy in these heavy seas than the flashiest alibis.

The lower levels of the Nixon White House were always fragmented into little cliques, often of rather miniscule men who were fond of knifing each other. But the top level was efficiently designed to hold the bag of battling aides together. Haldeman and Ehrlichman functioned as alter egos in order to pervade the scene in the president's behalf, and a direct feed into one of them was a crucial design feature of every organizational innovation.

For example, this reporter remembers well Jeb Magruder's happiness at being selected as the man to set up the committee to re-elect the president. This was quite an honor for a young man and he happily explained that he had been tapped because he had secured the confidence of both Haldeman and Ehrlichman. The key task, as he understood it, would be to take great pains to ensure that both men were equally and totally informed about all that was being done politically.

Must Be Purged

The White House staff is going to need tightening along with the alibi. It cannot facilitate the president's recapture of his momentum while it stays an inert blanket covering the sins of the past. It has to be purged somehow of hang-ups and neuroses which are going to keep it from adjusting to the new kind of leadership the president presumably wanted when he named Melvin Laird and Bruce Harlow.

The president needs to make more changes and to make them with gusto. He has not yet convinced anyone that he really sees any need for change as a result of the Watergate affair. He is not going to begin rallying support until he shows that he is determined to loosen his uptight style of leadership.

Copyright 1973 Field Enterprises, Inc.

LETTERS FROM OUR READERS

British Pensions

Further to the article in "The Times" on June 28, "How to be a Passport Briton" by David Humphries:

I would like to know why a British person living in Canada is not given the same facilities and consideration as a Canadian in England, i.e. why is the British Pension rate frozen at the time the pensioner immigrates to Canada? Can anyone please tell me how and why we are expected to exist on the meagre amount per month, taking into account the various fluctuations of the dollar over the years.

Why don't Canada and Great Britain have a reciprocal agreement for pensions, such as exists in other countries which are not in the Commonwealth? Such an agreement is long overdue and should be a matter of great importance to the pension authorities of both Great Britain and Canada.

British pensioners do not want Canadian charity, they only want the increments that are paid to British pensioners living in U.K. Why should we be penalized by the British Government for wanting to spend our retirement years living with our families in Canada? —Mrs. Dorothy Barlow.

Ferry Food

At one time a person could get a real quality meal with fast, friendly service on the B.C. Ferries. Over the past two years the quality of the food has been sliding quietly downhill to the point where the ferries restaurants are now second-rate eateries. The service is still there, but stewards and waiters almost apologetically place your meal before you, expecting complaints because they know the quality is no longer there.

Second-rate cuts of meat have replaced the best cuts. Clam chowder that was once superb is now mediocre. At one time, whole turkeys were purchased and, like mother used to do, even the bones were used for soup stock. Now the turkey you get on board comes from a can.

Who is getting rich on kick-backs while the paying public suffers in silence (so far)?

Please, Mr. Strachan, take a good look at this situation, for we don't mind paying the price as long as we get the quality that the B.C. Ferries restaurants were once noted for. —C. R. Clarke, 3947 Morgan St.

Pensions

Other people as well as myself are grateful to you for the publicity you have given to our campaign to obtain the various increases to the British Retirement Pension as they become due and our thanks are also due to Mr. Donald Munro and Mr. Allan McKinnon for bringing the matter to the notice of the Minister of National Health and Welfare in Ottawa.

It surely seems to be a fantastic situation that some member nations of the Commonwealth have reciprocal agreements with the United Kingdom which provide for the payment of all increases to those who receive this pension while other members of the Commonwealth, including Canada, do not. The time to end this situation seems to be now, following our Queen's visit to Canada when she made her plea for more unity within the Commonwealth, of which she is the head, as well as being Queen of Canada.

As the Monarchy has the capability of providing continuity and thus can be a unifying institution, surely Canada, being a senior member of the Commonwealth, can do what is necessary to achieve at least this measure of unity.—W. F. A. Preston, 849 Hampshire Rd.

60 YEARS AGO

From the Times of July 13, 1913:

The Fernie press and board of trade have opened a campaign against real estate sharks peddling worthless subdivision lots to credulous working men and women. As the result of an indignation meeting an information office has been established and the gross misrepresentation of real estate wildcatters will be mercilessly aired and prosecuted. Other communities are following the example of Fernie and the movement will be continued until every real estate fakir is run out of the country. The intelligence office has already many pathetic instances of people who have been denying themselves the necessities of life in order to meet payments to cold-hearted scoundrels on property that is not worth one-twentieth the price that is being paid for it.

VICTORIA TIMES, established 1884, is published every afternoon except Sunday by the Times Publishers, Limited, 2621 Douglas Street, Victoria, B.C. Second class mail registration No. 0625. All undelivered copies and notices of change of address to be sent to the above address. The Canadian Press is exclusively entitled to reprint the local news published herein.

The Revolution of Expectations That Flopped

By MAX WILDE
London Observer

The growing-up years of the babies born during World War II gave rise to "the revolution of rising expectations," the boasted achievements of science and technology which were to transform lives — feed the hungry, treat the sick, and liberate them from the degradations of poverty. Now that these war babies are reaching their thirties, there is enough nuclear "overkill" to provide at least 70 tons of TNT-equivalent for every man, woman and child on earth.

At the same time men have broken the gravitational limitations of the planet and landed on the moon; electronic devices have excelled, for specific purposes, the human senses and surpassed the memory capacity of the human brain; and living organs can be transplanted in intensive care units.

But, says Lord Ritchie-Calder, in an appraisal of the application of science and technology to development, issued for the guidance of the 55th session of the UN Economic and Social Council in Geneva this month, the plight of two-thirds of the world's people has not improved. Proportionately, it has even worsened. There are more people to share the misery. For every beat of the human pulse there is another mouth to be fed — and preponderantly in the less-developed countries. Globally there is enough food per head of the world's population, but not per stomach, and new concern about protein is a reminder that there is not enough proper nourishment to go round.

The drift into town increases urban squalor; unemployment grows, and with it comes deprivation and denial of human dignity. After years of trying to increase educational opportunities, the illiteracy rate has dropped, but the number of illiterates in the world, by addition and multiplication, has increased.

"It is obvious," says Ritchie-Calder, "that the developing countries are struggling up the down escalator, and through the technology of communications, the people know it and resent it. This frustration of expectations calls for a sober reappraisal of the ways in which science and technology have been deployed in terms of the poorer countries and it calls for action."

British-born Ritchie-Calder, who has worried about all this for years, is at present a senior fellow at the Centre for the Study of Democratic Institutions at Santa Barbara, California. He says a shortage of trained scientists in developing countries is one of the problems. Policy-makers without adequate scientific advice find themselves unable to evaluate or to count the consequences of unsuitable innovations.

"They are like a housewife being persuaded by a plausible salesman into buying an electric vacuum cleaner though she has no electricity, or an encyclopaedia when what she needs is a pair of glasses ... Inappropriate technology can distort a social structure or currupt the real development needs."

In the advanced countries the promotion of technology in the interests of economic growth has been to the neglect of social side-effects. While less developed countries desperately need economic growth to achieve their social purposes, developed countries are now embarrassed by the social problems which untrammelled productivity has produced.

"To tell a worker that with a flick of a switch he could command electron-slaves equivalent to 100 human assistants was poor consolation for the monotony of the production line," says Ritchie-Calder. "High up the hierarchy, executives have been fired by the computers they hired, because the machines could qualify and give a determinism of numbers in places of the 'hunches' and 'shrewd judgments' of a lifetime of business experience."

Moreover, "the traditional methods of managing the economic system are proving ineffective and the monetary system is staggering through inconsistencies, and balance of payments crises, into the crazy paradox that the most advanced scientific and technological nation on earth has to devalue its dollar."

What then is "appropriate technology"? In developing countries, says Ritchie-Calder, importing experts (often from multinational corporations) makes a process work, but also makes a country dependent on outside experts and leaves it, in an emergency, with no means of improvising. No matter how generous, disinterested, or scrupulous the "sharing of knowledge and skills" may be, there is no real alternative in the long run to providing cadres of scientifically trained nationals.

"Appropriate technology" is a country choosing what is most suitable to the needs and present capacities of its people, whether it is in ideas or techniques proven elsewhere and adaptable; or in indigenous innovation by which a country can acquire a self-sufficiency. This gives the assurance and the incentives to advance to more sophisticated educationally-acquired science and technology."

But the most urgent problem and the highest priority is feeding the people. The growth of population in the less developed countries would require an 80 per cent increase in food supplies by 1985 as compared with 1962, without any improvement in the quantity or quality of individual diets. Any improvement in purchasing power will increase that figure by another 40 per cent.

If the increase in food production in developing countries does not improve, this would mean that they would have to import from the rest of the world $26 billion worth of food a year. For Asia, the Middle East and North-West Africa, 90 million tons of food imports would be required or, alternatively, if present agricultural practices are not changed, 100 million hectares would have to be diverted from other crops and livestock to growing cereals. (At present only some 20 million hectares in Asia and Africa are now producing high-yielding varieties of wheat and rice.)

The situation is even more serious where protein deficiency is concerned. Only a quarter of the animal protein required by 1985 in the less developed countries could be produced domestically if the livestock production continues at the present low level. But, as Lord Ritchie-Calder points out, "for tens of millions of people, 1985 is already here."

Leave Security To the RCMP

THE GLOBE AND MAIL
An Editorial

No one disputes that we need research and planning on security matters. The sole issue is to whom the group doing this should report. Should it be directly to a politician, the solicitor-general? Or should it be to the commissioner of the Royal Canadian Mounted Police who, in turn, reports to the solicitor-general?

The difference is profound. If the research and planning unit is within the RCMP, even as a largely civilian unit, it will be able to preserve sufficient aloofness from partisan politics to allow it to protect as well as serve the public.

★ ★ ★

The RCMP is one step removed from the minister's office. It does not disclose gratuitously all the rumors, suspicions, peccadillos, propensities and, yes, just plain dirt that it has information about, although this information might seem highly interesting to some politicians.

No. The RCMP is an institution that Canadians have come to trust. It has recognized procedures; its own sense of honor and propriety; a highly refined sense of duty. It will report to the minister when it believes there is a possible threat to the peace or security. It will protect the reputations of Canadians, and very assiduously, when it believes there is no threat.

★ ★ ★

By contrast, a research and planning unit within the solicitor-general's department would not be one step removed. Its files would be there for the minister's perusal at any time. The minister would not have to order the unit to deliver the files to him — as he would if the unit were within the RCMP — and that's the crux of the matter because ordering the files delivered requires a positive act on the minister's part for which he can be held responsible. How can he be held responsible for examining the files of his departmental unit? That would be part of his job.

The problem lies partly in the nature of security work. It may be necessary to maintain extensive dossiers on people in sensitive positions even though there is nothing incriminating in the dossiers from a security viewpoint. But security risks are blackmail risks and so the worst has to be known just in case. But by that same token, the government is obligated to go to excessive lengths to see that this highly personal and confidential information is not misused. That's why leaving the prime responsibility with the RCMP is so important.

The classic illustration of the point we are trying to make occurred in 1966 during the Gerda Munsinger sex scandal. The commissioner of the RCMP testified before a royal commission examining the case that in November, 1964, Prime Minister Lester Pearson called him in and ordered him to deliver all files indicating wrongdoing involving any member of Parliament during the previous 10 years. The request came only a few days after the Conservatives had raised accusations in the House of improper efforts by certain Liberals to get bail for Lucien Rivard who was awaiting extradition to the United States.

★ ★ ★

There was a furious outcry. A motion of non-confidence in the Liberal government was brought and Mr. Pearson survived it by a vote of 133-106 only after a bloody debate during which he maintained that all he had asked for was information on other scandals comparable to the Rivard affair in which MPs might be implicated.

The point is that Mr. Pearson had to make the request and later account for it. That would not have been true if the RCMP had not been involved.

Even then, 13 New Democrats, led by Tommy Douglas, remained so outraged by the request that they voted against the government.

Now the story's different. New Democrats have become the champions — or the doormat — for the Liberals' determination to set up a research and planning unit within the solicitor-general's department.

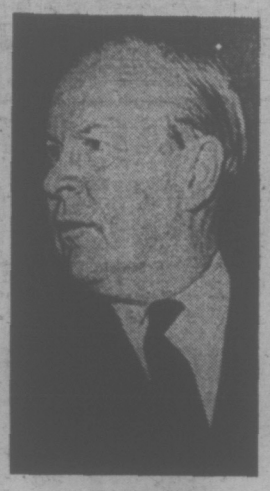
Gone is any concern for protecting the public against misuse of information. In its place is the tawdry excuse that, really, all the unit will be doing is analysing information gathered from wherever possible.

But the collection of information without the severe safeguards imposed by the RCMP is precisely what's wrong with the plan and that's precisely why the Commons justice committee — aroused by a masterful attack by the Tories — performed a national service in rejecting it.

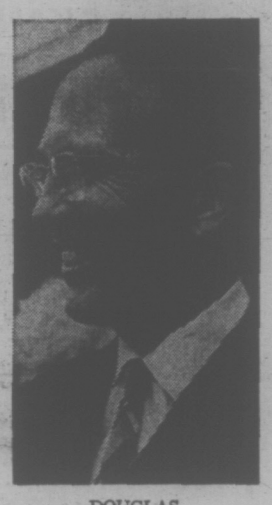
★ ★ ★

By voting with the government on third reading to allocate funds to the unit the NDP demonstrated that it has lost either its sense or its conscience.

And the government, by insisting on proceeding with the solicitor-general's unit even after the committee's rejection, has shown an offensive stubbornness that prevents any reading of lessons from such things as Mr. Pearson's dilemma, public reaction to police and security procedures in the months following the War Measures Act crisis in Quebec and the current Watergate affair in the United States.



PEARSON
. . . rebuffed



DOUGLAS
. . . party switched

ITT Bid Stupid, But Not Scandalous

By DAVE ABLETT

OTTAWA — When the case of financier Robert Vesco, part of the tangled Watergate web, broke in the U.S., it brought some joking questions here.

Vesco had given the Nixon campaign $200,000 in $100 bills packed into a suitcase. Former attorney-general John Mitchell and former commerce secretary Maurice Stans are now charged with trying to influence a securities case in which Vesco was then involved.

Anyway, the question here was this: if Vesco, who has Canadian connections, gave Nixon's men $200,000 in a suitcase, what did he donate to the Liberal party in Canada?

The answer: a new set of luggage.

Well, it now seems that this might not have been too far off the mark.

This week, the government was forced to fend off questions about whether the Liberal party had pressured International Telephone and Telegraph (ITT) in the U.S. to get ITT in Canada to reverse its decision to give no money to the Liberal campaign last fall.

●

In strictly money terms, ITT was a logical bet. The conglomerate controls some 58 companies in Canada and ITT Canada's U.S. parent has been so free with political contributions that it wound up in a pre-Watergate scandal over whether it had given Nixon $400,000 in order to get the U.S. justice department to call off the hounds gnawing at ITT over the largest merger in U.S. history (involving a $1.5 billion share exchange).

In Canada, however, ITT had a corporate policy of no campaign contributions. Apparently the Liberals, the Conservatives and the Creditistes all tried to climb onto the Canadian branch of ITT's money tree and all got the same answer: no.

One Liberal fund-raiser, however, was resourceful enough to know that the power in ITT lies not in Toronto but in the U.S. He called Washington (whether with or without party authorization is not clear). The answer was still no.

Now, there is something decidedly odd about a bagman from a party professing to recognize the danger of U.S. parents dominating Canadian subsidiaries seeking to get the U.S. parent to order the Canadian subsidiary to do something, to wit, to donate money to the Liberals.

It is just as odd that ITT would be approached for funds at the very time it was in the middle of an uproar involving an alleged ITT attempt to buy an anti-trust settlement. Subsequently, ITT's involvement with the U.S. Central Intelligence Agency, its attempt to bankroll a plan for a CIA bid to keep Salvador Allende from becoming president of Chile, came to light.

●

Why the Liberals—or one of their agents — would go after money that, if donated and if disclosed, could only embarrass the party and government, is an imponderable. In politics, a buck is not a buck. It was just straight stupid.

However, as a full-blown campaign scandal, this affair lacks a certain something.

We've had campaign scandals before—John A. Macdonald's Pacific scandal, Mackenzie King's Beauharnois. And what our past scandals have had in common is that money was contributed in exchange, or apparently in exchange, for some favor that would not have been given without the contribution.

Though there is something stupid about seeking money from ITT, given its reputation, and something maladroit about trying to pressure a Canadian subsidiary through a U.S. parent, there is nothing particularly scandalous about doing this.

If anything, what is surprising is that ITT didn't — or so we are told — give any money. (It may be, of course, that ITT feels itself so well placed that it doesn't need the help of a Canadian government.)

The opposition went after the government because ITT companies had received a $1 million DREE grant and a $70 million contract to mechanize the post office. Robert Stanfield charged "harassment" of ITT. The implication is that the Liberals might have pointedly told ITT about this government cash and suggested that ITT might return the favor, but none of this is proven.

The idea of a harassed ITT boggles the mind. But NDP leader David Lewis produced an even more unusual suggestion. He asked if the government is considering a law that would require subsidiaries to ignore the political contribution policies of their U.S. parents. That is, if ITT has a U.S. policy of no corporate contributions, Canadian corporations should be able to contribute to Canadian political parties anyway.

Of course the NDP has little chance of getting an ITT contribution. It could criticize any party that did.

●

It would seem far better to bar corporate contributions entirely, particularly since the new election expenses legislation before Parliament allows tax deductions for campaign contributions. Such contributions are barred in the U.S. (though that doesn't stop the money from flowing). Hence the ITT policy of no corporate contribution.

Such an approach has been tried in Canada before. It was easily circumvented and there were no legal sanctions, so the law was withdrawn. But the U.S. law, involving as it does disclosure of political contributions, has brought a whole range of unhappy dealings to public light, including the Watergate. That was the point of the law.

One of the first breaks in that awesome scandal involved a cheque for $25,000 from a Minnesota man who, with unseemly haste, was granted a bank charter after contributing the money.

Even without the corporate contribution ban, however, the law before Parliament is far better than anything Canada has seen before.

How soon it will become law remains in question. Parliament will rise shortly for the summer and while the government says it considers passage of the campaign expenses bill highly important, it also indicates the bill may not become law before the fall.

This delay may be very important. To go again to the U.S. experience, the Republican party raised vast sums of money before the required disclosure in the U.S. law took effect on April 7, 1972.

Canada's bagmen may even now be out collecting suitcases of money. Or, at least suitcases.

The Maple Leaf Forever

By STUART GRAY

McDonald's, the giant U.S.-based hamburger chain, is expanding operations in Toronto. An outlet is opening soon on Yonge Street, and they're advertising in the papers for help.

In itself, perhaps, not a momentous event. What makes the ads notable is the altered appearance of the legendary big M in them (the McDonald's symbol, not Frank). Stuck under the middle stroke of the M is one of the nicest little maple leaves you're likely to see outside of an Information Canada logo. (It even rivals the one in the name of Maclean's Magazine.)

But it just goes to show you the power of a graphic artist. A few strokes of the pen—and McDonald's is a Canadian way of life too.

Seeing that pert little maple leaf reminded me of how business is really making the most of the current Canadian whoopdedoo feeling. I remember it used to be that when a teenager walked into a store to buy a pair of jeans, for instance, he automatically became a pacifist. Almost every factory, it seemed, used to slap a mass-produced peace symbol on a back pocket, because protests were in. Well try to find one now. Commercial pacifism has given way to commercial patriotism.

Factory-sewn maple leaves are sprouting on backsides across the nation.

That's what capitalism means. Capitalizing. If you happen to be foolish enough to hold your national symbols in some regard, I guess you could get a mite riled up over some of the ways they're being used. Take, for example, the patriotism-conscious plug Canada Packers Ltd. has been running in national magazines. At the top, a caption trumpets: *Maple Leaf Forever.* Under that, there's a cartoon showing a gaggle of housewives next to a flagpole. All are giving military salutes to a huge flag. It's not actually a Canadian flag. Adorning it is the Canada Packers emblem and the house brand in large letters: Maple Leaf. Get it?

It seems to me that ads used to bring in the Canadian angle without getting too loud about it. Like the one you still see now and again for good old Dr. Fowler's Extract of Wild Strawberry: "Follow the lead of six generations of Canadians. Reach for Fowler's Extract at the first sign of ..." At least you have a sense of heritage there.

But today even Eaton's, that venerable Canadian institution, occasionally boosts a strange brand of cash-register nationalism. I recently did a double take at a full-page newspaper ad Eaton's ran for Speedo swimsuits, "the bathing suits worn by Olympic champions." (Read here: U.S. Olympic champions. The suits are from White Stag, the U.S. garment king.) The Spitz ethos is evident in the photo of a guy on a poolside ladder who is about to haul a sweet young thing into the chlorine. The guy happens to be wearing a medal on his chest, and his Speedo swimsuit design has what I at first mistook for stars on (red, white and blue) stripes. Then I looked again. Could it be? Yup. They weren't stars and stripes, but leaves and stripes.

I don't know what the answer is. Some people already are coming up with their own. Just yesterday I saw a van in Halifax driven by some longhairs. There was a big Canadian flag painted across the front. But they'd replaced the red maple leaf with a red heart. I laughed a bit, but when I thought about it, it didn't seem such a bad idea. Maybe that heart has more meaning for them than the maple leaf McDonald's is flogging.

Globe and Mail

PARTICLE BOARD
4 x 8 x ½ Prime Coated Panels
CASHWAY PRICE, ONLY 7.25
Ideal for cabinets, shelving, furniture

LUMBER
2x4 Utility Grade
CASHWAY PRICE, ONLY $139 Per 1000 BM
Lots of Cashway Lumber Bargains!

LUMBER SHORTS
2x3 — 6 Ft. ..... 40¢
2x4 — 6 Ft. ..... 50¢
2x8 — 6 Ft. ..... 84¢
2x10 — 6 Ft. ..... 96¢
2x12 — 6 Ft. 1.08

1 x 4 ROUGH CEDAR
Ideal for all gardening.
Lin. Ft. ONLY 8¢
All sizes of rough cedar in stock at Cashway Prices

1 x 3 STRAPPING
CASHWAY PRICE
Lin. Ft. ..... 3¢
So many uses for ceiling tiles, wall panels, bracing.

LOUVRED BIFOLD DOORS
3'0" x 6'8" ONLY 28.55
4'0" x 6'8" ONLY 45.65

Decorative SCREENWALL BLOCKS
12 x 12 Size in attractive designs.
CASHWAY PRICE, ONLY ..... 55¢

1 x 12 ROUGH CEDAR
For Siding. Horizontal or Vertical
Lin. Ft. 32c

HOUSEBUILDERS!
Save money on your lumber — Get a quotation for the best price in town.
BUY THE CASHWAY AND SAVE

Exterior Mahogany DOORS
2'8" x 6'8" x 1¾"
CASHWAY PRICE ONLY 17.55

PATIO BLOCKS
24 x 24 Pebble or Diamond Design.
CASHWAY PRICE, ONLY 1.95
Full range of Patio Blocks at Cashway Prices!

1 x 6 ECONO BOARDS
For fencing, sheathing
CASHWAY PRICE, Lin. Ft. 5c

½ x 6 Rough CEDAR
BASKET WEAVE FENCE BOARD
"A hard to get item."
CASHWAY PRICE, ONLY Lin. Ft. 12c

STANDARD PARTICLE BOARD
All thicknesses in stock at Cashway prices.
⅜, ½, ⅝, ¾

Mahogany Interior DOORS
2'6" x 6'8" x 1⅜
CASHWAY PRICE, ONLY 7.95

FIBREGLAS PANELS
For patios, carports
26 x 96-in Green, Yellow, White and Clear
CASHWAY PRICE, ONLY 3.95

HARDBOARD PANELS
4 x 8 x ¼ Service Grade
CASHWAY PRICE, ONLY 2.59

THIS WEEK'S SPECIALS
2x3 — 8 Ft. Std. and Btr. FIR Package lots
CASHWAY PRICE ONLY 165.00 Per 1000 BM
3 Days delivery on this item. Subject to prior sale. Lots of other bargains.

PRE-CUT WORKBENCHES ONLY 14.95
PRE-CUT COMPOST BOXES ONLY 9.95
CONCRETE BLOCK INCINERATORS ONLY 13.95

CASHWAY LUMBER PRICES

SLEGG'S CASHWAY LUMBER BROTHERS LIMITED
3955 QUADRA ST. PHONE 479-7151
SIDNEY BRANCH—9764 FIFTH ST PHONE 656-1125

OPEN 6 DAYS A WEEK 7:30 a.m. to 5:30 p.m.

No Fear of Future

Continued from Page 1

ership of the conservative Liberal-Democratic coalition that's run the nation for 25 years and seems likely to run it for another 25.

The Japanese believe that there are three kinds of political leader. One says, "Should a cuckoo not sing, let it be silent." The second says, "Should a cuckoo not sing, let's wait until it does." The third says, "Should a cuckoo not sing, kill it."

The latter is an exact description of 54-year-old Prime Minister Kakuei Tanaka, once revered as a self-made man with bold ideas, now reviled as an autocratic, impatient, aggressive ruler so given to impetuous, one-man decisions that he's known as "the computerized bulldozer."

Tanaka is taking the rap now for everything from inflation to pollution and seems destined to be replaced at the top. It will be damaging, perhaps, to the prime minister's ego, but not to his bank balance. The government operates so closely with the nation's financial hierarchy that defeated or resigned leaders instantly go into private corporations, a long-established tradition known as "parachuting."

This happy relationship between government and business is one of the wonders of Japan.

Like honey bees from a hive, swarms of civil servants in the Japan External Trade Organization go to every corner of the earth, to every trade fair and exhibition and to 75 permanent offices in major cities (four in Canada) to augment the masses of "missionaries" sent out by the companies themselves.

At home the government acts as a constant nursemaid for privately-owned industry. It offers tax incentives, for example, up to 50 per cent, for investment in foreign lands. While it has a bare-bones budget for welfare programs it's found $850 million available as loans for businessmen to offset profit declines caused by the revaluation of the yen. Though the giant trading companies have an unsavory reputation for land and stock speculations the government has countered only with a mild "anti-profiteering" bill that's yet to become law.

The prime minister's popularity and prestige with his own party has waned with the cancellation of Emperor Hirohito's proposed autumn visit to the United States, called off, so it's said, not by the emperor's ill-health, but because of internal disagreement within the Liberal-Democratic ranks, and by Tanaka's refusal to take a strong position on the rising costs of land, housing and consumer goods.

Meanwhile, the socialist opposition, often supported by the Communist Party, is making gains, along with the communists, in civic and municipal elections.

I happened to be in Osaka, the nation's second industrial city, when Dr. Takeko Kutsunugi, a 50-year-old woman hospital superintendent, won a by-election seat for the communists in the upper house at Tokyo where the government has a fragile majority, an event that shocked the nation.

It needn't have. When I did my own post-mortem on the affair I found that only 37 per cent of the eligible voters had turned out, always a happy occurence for a small, militant party, that Dr. Kutsunigi had just squeaked in over her Liberal-Democrat opponent and that the election had not been fought on ideological grounds, but on rising prices, land speculation and housing problems.

Neither socialists nor communists in Japan, I was to find, ever talk about takeovers or the redistribution of wealth or related left-wing policies, but win their support entirely on such current issues.

Tanaka's spokesman used the word "shocking" to describe the defeat, but back in Tokyo I found them all but smug in their estimate of the future and their ability to hold a strong majority in the lower house of the Diet.

In a nation growth rich under the most elementary form of capitalism the world has known, a nation not merely of industrial giants, but with some 650,000 small companies with 10 or more employees and 500,000 with less than 10, the threat of a genuinely socialist movement does not disturb the sleep of the free-enterprisers.

While the unions give lip service to the opposition Democratic Socialist Party, the union leaders themselves admit that no more than a quarter of the rank-and-file members vote that way. "Solidarity," one auto workers' union leader told me, "is just a dream."

Now, with the constant movement into the smog-bound cities, a movement so relentless that the forecasters say that by 1980 only 15 per cent of the entire population (as opposed to 60 per cent in the mid-forties) will be in the countryside, with 28 million workers in the factories of Tokyo, Yokahama, Osaka and Kobe, the socialist-communist leaders, hoping to take advantage of the big city frustrations, are frequently asking the question, "Do you want to become industrial robots?" The answer, to their dismay, would appear to be a qualified "yes."

My young guests were sure that "the old boys" would survive this period of political disfavor and they were equally sure that Japan's present course will remain steady.

The papers here are full of speculating commentators with a dark vision of Japan becoming a nuclear military power or heading an East Asian bloc against the West. For the visitor here, with ready access to government and business leaders, any such possibilities appear remote or nonsensical.

Talks are on at this moment for a full-fledged trade agreement between Japan and China, which resumed diplomatic ties last September, to take effect next year. An initial shipment of Chinese crude oil, said to be 200,000 tons, a drop in the bucket in Japan's annual requirement of 200 million tons, is at least an indication that the Chinese are willing to provide raw resources in exchange for Japanese technology, machinery and steel.

There's a new thrust, too, in relations with the Soviet Union, mainly in an attempt to negotiate joint development of oil and natural gas resources, a pitch that will personally involve Prime Minister Tanaka on a forthcoming visit to Moscow.

To a man, government spokesmen dismiss such manoeuvres as simply the need to diversify Japan's main sources of raw materials, particularly in the energy field where there's a crisis expected in the next decade. They say it in no way represents a drift away from the west.

There are still more than 60,000 American troops in this country and the Japanese have kept to their 1945 agreement to limit their Self-Defence Forces, now at a strength of 325,000 men, though it is, to be sure, a highly-trained militia led by an elite officer corps.

No visitor can doubt the nation's ability to develop nuclear weapons if that decision should ever be made, but it is repeated like a catechism, over and over, that the only people in the world to have felt the fury of the atom bomb want no part of nuclear fission except for peaceful power, as represented by the installation of Tokyo Electric's fifth nuclear plant.

I found my young guests remarkably sanguine, too, about the nation's problems of housing and pollution, problems that seem catastrophic to the visitor, yet are accepted by most Japanese, enjoying the sweet smell of economic success, as long term, rather than immediate, priorities.

While few believe it to be anything but a political gesture, the government's grandiose, trillion-dollar blue-print for "a new Japan" is taken, at least, as evidence that "something will be done."

The plan calls for a massive decentralizing of industry, the relocation of mills, factories and refineries from 12 designated pollution-centres, including Tokyo and Osaka, which account for almost half of Japan's industrial output. That accomplished, the government promises, there'll be room for public-financed housing projects and parks.

At the same time, rural towns with their own transplanted industries under strict environment and pollution controls will become model communities with no more than 250,000 inhabitants.

The industries that remain in their present locations, so the government warns, will face new and tougher laws protecting air, land and water from the guck that millions of Japanese have learned to live with in the industrial jungles.

Since the "new Japan" program is not scheduled to begin until 1975 the patient sufferers from smog and industrial wastes take what comfort they can in a more insidious kind of relocation.

Japan is, in fact, exporting its pollution by setting up chemical plants and refineries in Thailand, Malaysia, South Korea and Okinawa.

There's a conscious effort, as well, to phase out domestic primary processing, particularly in petroleum refining and the production of pulp and paper, in densely-populated areas, a policy that, they hope, will conserve energy and keep the pollution in those nations — Canada being one of them — that supply this mighty national machine of production

For the older Japanese these are all imponderables that cloud the future, however bright the present may seem. For the coming generation — well, as one of my slang-loving guests put it: "No sweat, no sweat at all."

(This is the last of a series of reports from Japan.)

COSTPLUSIM PORTSBASKE TSFROMKOR EA
1102 Government St.
Tel 388-5477 (At Fort)
Open 7 Days & Nights

Kmart
A Division of the S. S. Kresge Company Limited

DISCOUNT BOMBSHELLS

ON SALE SAT. ONLY FROM 9 A.M.
While Quantities Last

TOURIST TENT
Cut Size 9' x 9' x 7'. Finished Size 8' x 7' x 8' x 7" x 7". Yellow and grey. Weight 39 lbs. Tent 100% cotton, screen 100% nylon, floor 100% polyethelene. Made in Canada by Woods.
Reg. Kmart Price 49.95
SPECIAL DISCOUNT PRICE
39.95

LAWNMOWER
3½ horsepower Briggs & Stratton engine. Choice of 19" or 21" cut.
Reg. Kmart Price 79.97
SPECIAL DISCOUNT PRICE
67.88

Kodachrome X
Colour slide film. 36 exposures, includes developing.
SPECIAL DISCOUNT PRICE
4.18
Limit: 6 per customer

MEN'S WORK PANTS
100% cotton drill. Reinforced stitching. Sizes 32 to 42.
SPECIAL DISCOUNT PRICE
2.37

FLEECY
Concentrated fabric softener with fresh spring scent for clothes. 64 fl. oz.
SPECIAL DISCOUNT PRICE
87c
Limit: 4 per customer

GIRLS' SHORTALLS
Cotton terry shortalls. Assorted colours. Sizes 4 to 14.
Kmart Values to 3.96
SPECIAL DISCOUNT PRICE
40% OFF

FROM OUR DELICATESSEN
SLICED COOKED
HAM
Cut as you like it.
SPECIAL DISCOUNT PRICE
1.46 lb.

Kmart UNIVERSITY HEIGHTS SHOPPING CENTRE
3986 SHELBOURNE ST., (SAANICH) VICTORIA, B.C.
OPEN 10 a.m. to 10 p.m. Mon.—Fri. Sat. 9 a.m. to 10 p.m.

AMES PAINT WALLPAPER ½ PRICE
Ready Pasted Vinyl
Reg. 4.49 Single Roll. 2 SINGLE ROLLS FOR 4.49
Sold in Double Rolls Only
1821 DOUGLAS ST.
384-9391

CEDAR HILL GARDEN CENTER
HOURS DURING JULY AND AUGUST
Tues. to Sat. 9 a.m. to 5:30 p.m.
Closed Sundays and Mondays
Still a good selection of bedding plants and hanging baskets.
Ample Off-Street Parking
Cedar Hill NURSERIES and GARDEN CENTER
1551 CEDAR HILL CROSS ROAD
Half Block West of Shelbourne Street

MAVERICK MARKET
ESQUIMALT ROAD AT HEAD STREET
We Reserve the Right to Limit Quantities
OPEN SUNDAY—11 a.m. to 5 p.m.
MON. to WED. 10 a.m. - 7 p.m., THURS., FRI., 10 - 9 p.m. SAT. 9 - 6 p.m.
Prices Effective July 13 and 14
CHECK-OUT THESE FOOD SAVINGS
ECONO PAK CUT-UP FRYING CHICKEN 59c
16-18 Pc. Polybag.
WHOLE—READY TO EAT COTTAGE ROLLS lb. 1.09
GOVERNMENT INSPECTED BULK BEEF SAUSAGE 5 lb. unit 2.89
HOME GROWN B.C. QUALITY LETTUCE 2 Heads 49c
HOME GROWN B.C. QUALITY OKANAGAN CHERRIES lb. 43c
10c SAVE 10¢ ON ONE 12½ OZ. CAN FEATURE PRICE 57¢ 10c
FROZEN CONCENTRATED 12½ OZ. Minute Maid ORANGE JUICE OR GRAPEFRUIT JUICE WITH COUPON PAY ONLY 47c
LIMIT ONE COUPON PER FAMILY
REDEEMABLE ONLY AT: Maverick Markets—880 Esquimalt Rd. Super-Valu—1515 Pandora
EXPIRY DATE: July 14, 1973
Minute Maid is a registered trade mark of The Coca-Cola Company
NABOB SUNGOLD CRYSTALS 3 Twin Pack Boxes 89c
SCOTTIES HANKIE PACK FACIAL TISSUE 5 100's Boxes 1.00
LIBBY'S ALPHA-GETTI 3 19-oz. Tins 1.00
LIBBY'S TOMATO JUICE 2 48-oz. Tins 89c
LIBBY'S DEEP BROWN BEANS 4 14-oz. TINS 1.00
NABOB—10-oz. Jar INSTANT COFFEE 1.19
RAIN BARREL—64 oz. FABRIC SOFTENER 1.45
CARLTON CLUB POP 10 10-oz. Tins 1.00 CASE 24 TINS 2.38
PICNIC BEANS with PORK 3 28-oz. TINS 1.00
We Reserve the Right to Limit Quantities
SUPER-VALU
1515 PANDORA AVENUE
MON. to WED. 9:30 - 6 p.m.; FRI. 9:30 - 9 p.m.; SAT. 9 - 6 p.m.

Testimony Seals Case, Says Crown

Four Victorians, charged with conspiracy to traffic heroin, could be convicted on the basis of inferences made from their activities at the time of the alleged conspiracy, prosecutor Cecil Branson said Thursday.

Presenting his summation on the case to Victoria county court Judge M. L. Drake, Branson said the court is "at liberty to draw the conclusion" that the accused were engaged in a conspiracy.

Charged are Daniel Hadden, 57; Michael Kincses, 27; Wendy Dance, 25; and Robert Langer, 30. They are also charged with possession of heroin for trafficking.

The Crown's case, said Branson, is based on direct and circumstantial evidence that there was a continuing, on-going agreement to traffic heroin "on a middle level."

He said the evidence of Linda Anderson, who was named as a co-conspirator but not charged, is "corroborated by other evidence."

He also said the evidence of Sharon Dannenberg, formerly charged with the four accused, is corroborated by the evidence of Anderson and police officers.

Anderson testified she was approached by Langer who asked if she was interested in dealing heroin. She refused the offer but later went to Kincses, whom she knew through Langer, and asked if she "could deal for him."

Before she went to Kincses she spoke to Langer who said "it had to go through Mike."

Branson said the negotiations were "evidence of a connection" between Langer and Kincses.

Anderson also testified that Kincses took her to a unit at the Fort Victoria Motel, 341 Island Highway. She sold heroin, supplied by Kincses, from there for a week.

Several people, including Kincses and Langer, she testified, went in and out of the unit.

That evidence, said Branson, is corroborated by the testimony of narcotics officers who staked out the unit for three days in September.

In a 2½-hour address to the judge, Robert Price, defending Kincses and Dance, said, "The Crown's contentions are mainly based here on associations, not evidence.

"What the Crown has to show here is a common criminal agreement . . . a knowing adoption of the common plan."

The Crown's suggestion "that this is some kind of intricate pyramid" is "utter nonsense," he said, "There is no sharing here of profits . . . There is no head man . . ."

Every transaction described by the Crown was a case of each individual functioning on his own, said Price.

Dance met Langer and Kincses for the first time on Oct. 26, the day she was arrested, he said, so there was obviously no conspiracy between Dance and Langer or Dance and Kincses.

Branson had said it is difficult to prove a conspiracy by direct evidence but the court may draw certain conclusions, said Price, but that "doesn't mean you can take a lot of irrelevant, weightless pieces of evidence" and call it a conspiracy.

Dorothy Fetterley, representing Hadden, said much of the Crown's evidence was "facts put together to make nothing out of nothing."

5 TICKETS FROM B.C.

WINNIPEG (CP) — Five B.C. residents, none from Vancouver Island, hold tickets in the 11-horse Manitoba Derby sweepstakes.

The race will be run here Sunday.

For the first time, the Lotteries Commission announced, three ticket holders from outside North America were drawn among the 100 consolation prize winners, who get $300 each. The three are residents of Japan, Jamaica and Hawaii.

Early Trails Reproduced

OTTAWA (CP) — A map of RCMP posts and patrol routes existing in the west during 1888 has been issued by the energy, mines and resources department.

The map, part of the RCMP centennial celebrations, is copied from one produced by the Northwest Mounted Police in the late 1800s. It also shows railway and communication links.

It is available through the mapping branch of the federal department at a cost of $2.

COCKE VOWS PSYCHOSURGERY END

Health Minister Dennis Cocke has promised to do all he can to end psychosurgery on mental patients in British Columbia, a spokesman for the Committee on Institutional Psychiatry said Thursday after a meeting with the minister.

Robert Dobson-Smith of Toronto said he presented Cocke with a proposed amendment to the Mental Health Act which would ban all such operations, which are used to control emotions or modify behavior that psychiatrists consider "unacceptable or anti-social."

Quoting statistics from the government's B.C. Hospital Insurance Service, Dobson-Smith said 40 operations involving psychosurgery were performed in the province last year, mostly at Vancouver General hospital. Another 18 related operations were also carried out.

Cocke told him that he is "violently opposed" to psychosurgery, said Dobson-Smith, research co-ordinator for the committee, a four-year-old organization which is dedicated to publicizing both the pros and cons of psychiatry.

"He hates the stuff," said Dobson-Smith of the health minister. Cocke promised to discuss the proposed amendement with the full cabinet and push for an end to all psychosurgery in the province, he added.

Such operations are estimated to fail 80 per cent of the time, he said.

"It's a totally inexact science. It's a one-in-five shot in the dark and who in hell can make a decision like that?"

The committee is also working to have psychosurgery outlawed in the rest of Canada, and most of its work is concentrated in B.C., Ontario and Quebec, where most psychosurgery is performed. He pointed out as well that a court decision in Detroit Wednesday banned experimental psychosurgery on any state mental patient.

JEUNE BROS. FOR CLIMBING

If you're looking for a 'smash', a 'blast', or a 'belt', that's your business.

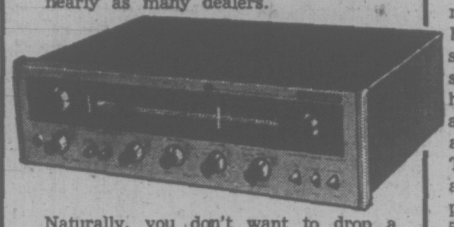
But if you're a light drinker, you're looking for Triple Crown.



Triple Crown Canadian Whisky by Gilbey

IF YOU'VE NEVER OWNED A STEREO, . . . YOU NEED ALL THE HELP YOU CAN GET!

Now that you have decided to buy a Component Stereo, you could be in for a lot of work. There are literally hundreds of stereos to choose from and nearly as many dealers.



Naturally, you don't want to drop a bundle on your new stereo, but going too cheap may cause you a lot of dissatisfaction. The TOSHIBA SA400 is our most popular stereo receiver simply because it offers more of what people need, (like power, FM sensitivity, freedom from distortion and of course, a deluxe wood grain cabinet) for less of what people have (like money). In fact, this $309.95 (List) Receiver sells for only $229.95 at Young's right now!

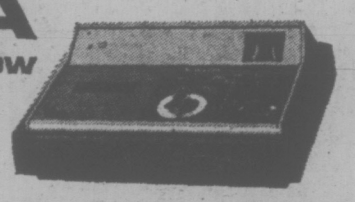
But, there is more to a stereo than just a great receiver, and this is where we come in. We make it easy to get the right stereo for your needs and budget by having a knowledgeable trained sales staff to answer questions and demonstrate the equipment. We do not use high presure selling tactics. We stock a full range of world renowned speakers and turntables, such as KLH, ALTEC, TANDBERG, SAE, PIONEER, DUAL and P.E. We also offer the most comprehensive guarantee on the island . . . 5 years! We can arrange easy credit terms too.

Right now we can offer you our best "First Stereo" ever. A Toshiba SA400 Receiver, 2 KLH Model 17 Loudspeakers and a P.E. 3012 Changer. (A $675 value.) ONLY ---------- $499.95

But hurry, we only have a limited number left at this low price.

TOSHIBA
In Touch with Tomorrow

It offers a full 30 Watts RMS which is ample to run nearly all medium to high efficiency quality loudspeakers, and it has all the features you need, such as click-stopped bass and treble controls, variable hinge points, (Come in for a demonstration — this one's harder to explain than to use), a tape monitor switch, so you can add a cassette or 8-track recorder and more. The FM dial is backlit for better visability and has a strength meter for easier tuning.



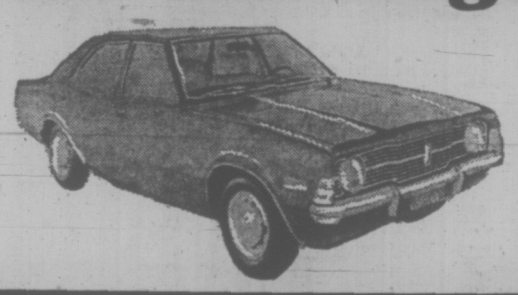
Don't forget, the Toshiba KT403 Tape Cassette Deck adds a new world of music to any stereo ONLY ---------- $119.95

WE MAKE IT EASY
1. Top Selection.
2. NO High Pressure Selling Tactics.
3. Easy Credit Terms.
4. After Sales Service.

YOUNG'S AUDIO DEPT.
794 FORT at BLANSHARD 382-5512
● WE MAKE IT EASY ●

Your Choice . . . At the Sign of the Cat

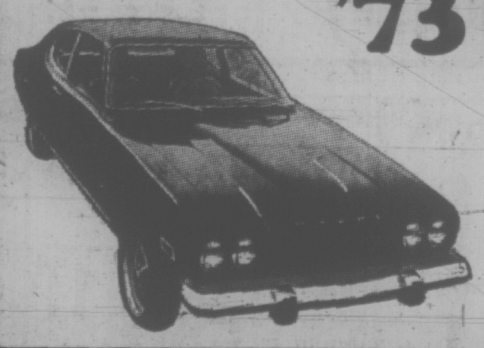
1973
53 CORTINA 2000's
IN STOCK—BOTH 2 and 4 DOORS
Standard Transmission and Automatics



EXAMPLE:
Stock No. 3-122 4-Door, 4-speed with radio. Demonstrator ---------- $2587
Stock No. 3-123 4-Door with 4-speed, white sidewall tires, body side mouldings. Demonstrator ---------- $2633
Stock No. 3-143 GT with radio. Demonstrator ---------- $2843

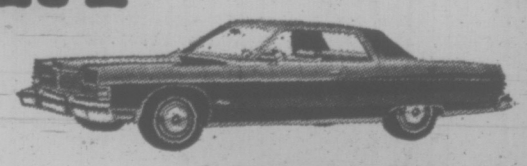
Ford MERCURY
"WE SERVICE WHAT WE SELL"

'73 CAPRI



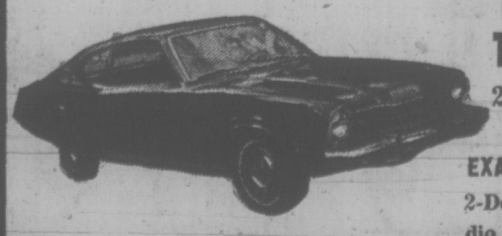
YOUR CHOICE—
21 IN STOCK
2000 c.c. and V6's. Stick shift and automatic.
EXAMPLE: Stock No. 3-90 2600 cc V6, standard, radio. Demonstrator ---------- $3547

'73 MERCURY



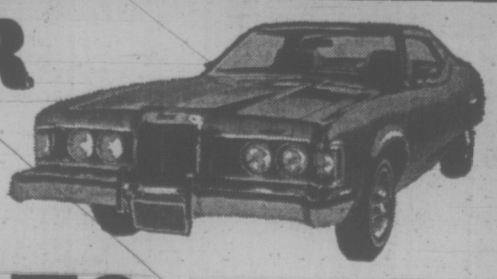
YOUR CHOICE—
17 IN STOCK
2 and 4 Doors plus Wagons
EXAMPLE: Stock No. 3-16, Brougham 4-Door Hardtop
Air, power windows, seats, plus other options. Demonstrator ---------- $7037

'73 METEOR



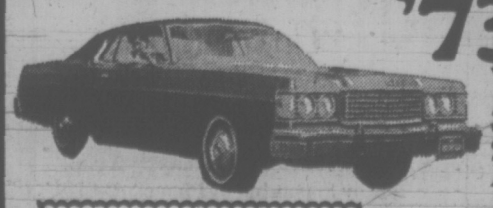
YOUR CHOICE—
15 IN STOCK
2-Door Hardtops, 4-Doors, Wagons
EXAMPLE: Stock No. 3-689 2-Door Hardtop. 400 V8, radio. PRICED AT ---------- $5187

'73 COUGAR



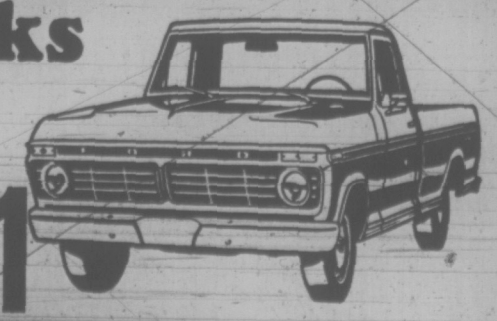
YOUR CHOICE—
6 IN STOCK
EXAMPLE: Stock No. 3-217 ER7 — V8 Automatic, power steering and brakes. PRICED AT ---------- $4972

'73 COMET



YOUR CHOICE—
33 IN STOCK
2-Doors, 4-Doors, 6 Cylinders, V8's, Automatics
*Payments available on easy Ford Motor Credit Plan.
EXAMPLE: 4-Door, 6-cylinder automatic with radio. Stock No. 3-584. PRICED AT $3373

'73 Ford Trucks



YOUR CHOICE—OVER
38 IN STOCK
Import Pickups, Econoline Vans, Ranchero's, ½'s, ¾ Tons, F600, Loisville 880.
EXAMPLE: Stock No. 3-741 F250 ¾ TON — V8, 4-speed, power steering and brakes, PRICED AT ---------- $5331

DOUGLAS AT SAANICH RD.
SUBURBAN
386-6131
Dealer Licence D3360

TORONTO MARKET TRADING

In addition to Canadian Press stock reports, bond and mutual fund prices, market quotations also are supplied by the following firms or agencies: Investment Dealers' Association of Canada, Richardson Securities, Royal Bank of Canada, Pemberton Securities, A. E. Ames & Co., Annett Mackay Ltd., Bongard Leslie & Co. Ltd., and Vancouver Stock Exchange.

TORONTO CLOSING STOCKS
Distributed by CP
Toronto Stock Exchange—July 13
Complete tabulation of Friday trasactions. Quotations in cents unless marked $. b—Odd lot, xd—Ex-dividend, xr—Ex-rights, xw — Ex-warrents. Net change is from previous board-lot closing sale.

Stock	Sales	High	Low	Close	Net Ch'ge
A—B					
Abitibi	4415	$10¾	10½	10⅝	+ ⅛
Acklands	735	$11½	10⅞	10⅞	— ½
Ackind 2p	300	$14¾	14¾	14¾	— ⅛
Acme	27000	11	10½	10½	— ⅛
Acres Ltd	230	$12½	12½	12½	
Acres A pr	75	$44½	44½	44½	+ ½
Acres wt	820	220	220	220	—15
A.G.F.Mn	1800	400	400	400	+25
Agnico E	5889	390	365	390	+15
Agra Ind	1300	$11½	11⅛	11½	— ⅛
Ahed M	1100	200	195	200	+15
Akaitcho	3300	129	121	125	+ 4
Albany	3000	118	114	115	+ 4
Al. East G	1700	730	730	730	+10
Alta Gas A	6649	$13¾	13⅜	13½	+ ⅛
Alta G C p	200	$71⅜	71⅜	71⅜	+ ⅛
Alcan	14232	630	29⅛	29¾	— ⅛
Alcon pr	2180				
Aleo Cent	1180	$14¾	14¾	14¾	
Algoma St	5276	$18⅛	18⅜	18⅝	
Alminex	4800	630	640	630	+10
Alpa Ind	200	$9½	9½	9½	— ⅛
Alum 4 pr	260	$19⅜	19⅜	19⅜	
Am Larder	1000	55	55	55	
A Leduc	10000	5	5	5	
A Quasar P	900	$18¾	13¼	13⅜	+ ⅛
Andres W	180	$34¼	34¼	34¼	— ½
Angio-cn	2400	$11	11	11	
Anglo-c pr	200	$17	16⅞	17	+ ½
Ang CT 4½	48	$28	28	28	
Ang Ruyn	1300	132	132	132	
Ang U Dev	6900	121	112	113	—10
Anfnes C p	40	$78¼	70¼	70¼	
Aquitaine	2850	$22½	22½	22½	— ¼
Armore	11500	10½	10	10	
Asamera	3400	930	915	920	
Asbestos	142	$13⅜	13⅜	13⅜	— ⅛
Ashland C	100	$12¼	12.	12¼	— ¼
Ashland I	200	$25¾	25¾	25¾	— ½
Atl C Corp	500	60	60	60	+ 1
Auto El	100	$6¼	6¼	6¼	+ ¼
Auto Hard	1000	$11¼	11¼	11¼	— ⅛
Avoca	55150	135	120	135	+17
Bad Boy	100	$15¾	15¾	15¾	
Banister C	2025	$22¾	21	22¾	+ ⅜
Bankeno	1700	670	660	660	
Bank Mtl	8732	$18⅜	18	18¼	—
Bank N S	2669	$33¼	33	33	— ½
B Cdn Nat	100	$16¾	16¾	16¾	— ¼
Barex	1000	9	9	9	—1
Baton B	210	$9¼	9¼	9¼	— ⅛
Becker B p	1100	36	35	35	— ⅛
Bell Caned	4663	$42¼	41½	41⅜	
Bell A pr	328	$46½	46½	46½	
Bell B pr	205	48	47¾	47¾	
Bellm	6350	$16¾	16	16⅛	— ⅛
Black P	250	55	5	5	
Block B	113000	290	275	290	+15
Bonanzier	275	350	350	350	
Bonanza I	300	160	160	160	— 5
Bounty Ex	4147	64	61	64	— 1
Bovis Cor	237	215	215	215	
Bow-m pr	50	$35	35	35	
Bow Valy	3525	$29⅞	29½	29½	
BP Can	2340	$15½	15¼	15¼	
BP Can p	25	$69	69	69	— 1
Broior Res	800	240	240	240	— 5
Bramalea	350	460	460	460	+ 5
Brameda	2500	75	71	71	+ 1
Brascan	9013	$18¼	18⅛	18⅛	— ¼
Brnda	44160	770	745	755	
Brinco	420	$5¼	5¼	5¼	
Br Am Bnk	100	$17½	17½	17½	— ¼
BC Forest	150	$17¼	17¼	17¼	— ¼
BC Frest p	25	$39	39	39	+ ½
BC Pack B	175	$34	32½	34	+ ½
BC Super	1200	$20	19⅜	20	+ ⅛
BC Super p	z142	$15⅛	15	15	
BC Phone	343	$51	50	50	— ½
BCPh 1936	z10	$58½	58½	58½	
BCPh 4.84	100	$16½	16½	16½	+ ⅛
BCPh 5.15	z30	$62½	62½	62½	
BCPh 5¾ p	30	$71½	71½	71½	
BCPh 6 pr	42	$73	73	73	—3⅜
BCPh 6.80	125	$21½	21½	21½	— ½
BCP 7.04 p	300	$23	23	23	
Bruck A	200	$11	11	11	— ⅜
Brunsk	24600	515	495	510	+10
Budd Auto	100	$14	14	14	
Budd A w	230	865	865	865	
Burns Fds	125	$15¼	15¼	15¼	— ¼
Bushnell	100	$9⅞	9⅞	9⅞	
C—E					
Cad Dev	630	$12½	12¾	12¾	+ ⅛
Cad Dev b p	z30	$21¼	21¼	21¼	
CAE Ind	4250	$10½	10¼	10½	+ ¼
Cal Pow	1035	$24½	24¼	24¼	
Cal P 5 p	z10	$67½	67½	67½	
Calmor IB	1000	69	69	69	
Calvrt Dis	300	225	225	225	
Calvert	2500	20	19	19	— 2
Cam Mine	3100	19	18	18½	— ½
Cambridg	1000	$14½	14½	14½	
Camflo	9300	910	885	900	—25
Cam Chib	3950	710	690	695	
Campsau	z15	8	8	8	
Can Cem L	1885	$13⅞	13⅜	13⅜	+ ⅛
C Cem L p	100	$18¾	18¾	18¾	
C Geother	700	170	165	170	
Can Malt	32	$28⅞	28⅞	28⅞	— ⅛
C Nor West	4200	730	715	730	+20
C Pakrs C	625	$23¼	23¼	23¼	
Can Perm	650	18	18	18	
CS Pete	10900	395	385	395	+ 5
C Tung	2900	195	185	185	—10
Cdn Arrow	z100	27	27	27	
C Bonanza	z15	170	170	170	
Cdn Brew	2460	445	425	445	+25
C Brew Ap	1000	$24½	24½	24½	— ½
C Brew Bp	200	$29½	29½	29½	
C Cabiesy	100	$15½	15½	15½	+ ½
Cdn Can A	350	$8¾	8¾	8¾	— ⅛
Cdn Cel	12710	430	415	415	—20
CC Man A	960	$23	23	23	+ ⅛
C Ex Gas	800	325	315	325	
CG Invest	195	$76¾	76½	76½	— ½
C Homestd	2500	660	650	660	+ 5
C Hydr	2740	$8	7⅞	8	
C Imp Bank	4700	$29⅞	29¾	29⅞	
C Ind Gas	1002	$7¾	7⅜	7⅜	— ⅛
CIL	950	$14⅛	14	14	
C Int Pow	300	$12¾	12¾	12¾	
C Intrurb p	z50	$9⅜	9⅜	9⅜	
C Manoir	400	340	330	330	—10
C Marconi	300	375	370	370	
C Ocdental	2456	$11½	11	11	
CP Inve pr	470	$28¼	28	28¼	+ ¼
CP Inve w	800	225	215	215	
CP Ltd	5130	$17⅜	17½	17⅜	
CPL A p	200	$11	10⅜	11	+ ⅛
C. Reserve	310	520	500	520	+25
Cdn Sqp O	2040	$52¼	50¾	52¼	+ 1½
Cdn Tire	325	$53½	53	53	
Cdn Tire A	1210	$53⅜	52¾	53	— ¾
C Utilties	480	$12	12	12	
C Util S pr	z20	$65¾	65¼	65¼	
C Util $1.25	50	$26¼	26¼	26¼	+ ¼
C Vickers	260	$15¼	15¼	15¼	
Canron	400	$20⅜	20¼	20¼	
Capit Div	300	40	40	40	
Captain	2000	4	4	4	
Cara	2200	$9	9	9	— ⅛
Carma D	300	$8¾	8¾	8¾	
Carrier JD	100	390	390	390	
Cassiar	150	$11	11	11	
Cassidy L	200	$7⅞	7⅞	7⅞	— ⅛
CC Yachts	250	455	455	455	—15
Celanese	4560	410	400	410	
Cent Pet	3200	110	110	110	+ 3
CFCN	400	$7⅞	7⅞	7⅞	
Charter Oi	250	390	390	390	
Chemaloy	5400	320	315	320	
Chesvi	97500	24	22	23	+ ½
Chib Kay	9000	25	23	23	— 2
Chib M	1600	45	45	45	— 2
Chieftan D	2100	990	960	965	—30
Chimo	2100	130	130	130	
Chrysler	4680	$25¾	24¾	24⅞	— 1
CHUM B	z50	$10¼	10¼	10¼	
Ciercan	600	455	455	455	
Coch Will	8200	115	107	110	+ 4
Cckfield	100	$5⅜	5⅜	5⅜	
Coin Lake	500	17	17	17	
Coldstm	3500	350	340	350	
Coles Book	300	$8¼	8¼	8¼	
Compro	900	390	380	390	+10
Comp Mat	2000	21	21	21	
Cominco	6317	$31¾	31½	31	31¾ + ½
Comrc Cp	3150	370	345	370	+30
C Holiday I	200	$9	8¾	9	+ ½
Computel	300	$6½	6¼	6½	+ ¼
Comtech	100	385	385	385	—15
Conduits	100	$5	5	5	
Coniages	1000	100	100	100	
C Bath	12204	$23¾	23¼	23¼	—⅜
Con Bath p	104	$19¼	19¼	19¼	— ¼
Con Bath w	3400	45	39	45	+ 6
C Bath 68 w	1028	925	905	910	+10
Con Bldg	6900	275	270	270	
Con Fardy	z14	47	47	47	
C Durham	6000	64	62	63	
C Marben	2200	95	95	95	— 1
C Rambler	2000	400	390	400	— 5
C Rexspar	6000	25	24	25	+ 2
Con Textle	350	415	410	415	
Con Distrb	1020	$21¾	21½	21¾	
Cons Gas	2904	$16½	16	16½	+ ⅛
Cooper C	200	$12½	12½	12½	+ ⅛
Cop Fields	1300	155	153	155	+ 1
Corby vt	200	$21	21	21	— ¼
Corby B	400	$20¾	20¾	20¾	— ⅜
Cons Gas	2904	$16½	16	16½	+ ⅛
C Brew Ap	1000	$24½	24½	24½	— ½
C Brew Bp	200	$29½	29½	29½	
C Cabiesy	100	$15½	15½	15½	+ ½
Cdn Can A	350	$8¾	8¾	8¾	— ⅛
Cdn Cel	12710	430	415	415	—20
CC Man A	960	$23	23	23	+ ¼
C Ex Gas	800	325	315	325	
CG Invest	195	$76¾	76½	76½	— ½
C Homestd	2500	660	650	660	+ 5
C Hydr	2740	$8	7⅞	8	
C Imp Bank	4700	$29⅞	29¾	29⅞	
C Ind Gas	1002	$7¾	7⅜	7⅜	— ⅛
CIL	950	$14⅛	14	14	
C Int Pow	300	$12¾	12¾	12¾	
C Intrurb p	z50	$9⅜	9⅜	9⅜	
C Manoir	400	340	330	330	—10
C Marconi	300	375	370	370	
C Ocdental	2456	$11½	11	11	
CP Inve pr	470	$28¼	28	28¼	+ ¼
CP Inve w	800	225	215	215	
CP Ltd	5130	$17⅜	17½	17⅜	
CPL A p	200	$11	10⅜	11	+ ⅛
C. Reserve	310	520	500	520	+25
Cdn Sqp O	2040	$52¼	50¾	52¼	+ 1½
Cdn Tire	325	$53½	53	53	
Cdn Tire A	1210	$53⅜	52¾	53	— ¾
C Utilties	480	$12	12	12	
C Util S pr	z20	$65¾	65¼	65¼	
C Util $1.25	50	$26¼	26¼	26¼	+ ¼
C Vickers	260	$15¼	15¼	15¼	
Canron	400	$20⅜	20¼	20¼	
Capit Div	300	40	40	40	
Captain	2000	4	4	4	
Cara	2200	$9	9	9	— ⅛
Carma D	300	$8¾	8¾	8¾	
Carrier JD	100	390	390	390	
Cassiar	150	$11	11	11	
Cassidy L	200	$7⅞	7⅞	7⅞	— ⅛
CC Yachts	250	455	455	455	—15
Celanese	4560	410	400	410	
Cent Pet	3200	110	110	110	+ 3
CFCN	400	$7⅞	7⅞	7⅞	
Charter Oi	250	390	390	390	
Chemaloy	5400	320	315	320	
Chesvi	97500	24	22	23	+ ½
Chib Kay	9000	25	23	23	— 2
Chib M	1600	45	45	45	— 2
Chieftan D	2100	990	960	965	—30
Chimo	2100	130	130	130	
Chrysler	4680	$25¾	24¾	24⅞	— 1
CHUM B	z50	$10¼	10¼	10¼	
Ciercan	600	455	455	455	
Coch Will	8200	115	107	110	+ 4
Cckfield	100	$5⅜	5⅜	5⅜	
Coin Lake	500	17	17	17	
Coldstm	3500	350	340	350	
Coles Book	300	$8¼	8¼	8¼	
Compro	900	390	380	390	+10
Comp Mat	2000	21	21	21	
Cominco	6317	$31¾	31½	31	31¾ + ½
Comrc Cp	3150	370	345	370	+30
C Holiday I	200	$9	8¾	9	+ ½
Computel	300	$6½	6¼	6½	+ ¼
Comtech	100	385	385	385	—15
Conduits	100	$5	5	5	
Coniages	1000	100	100	100	
C Bath	12204	$23¾	23¼	23¼	—⅜
Con Bath p	104	$19¼	19¼	19¼	— ¼
Con Bath w	3400	45	39	45	+ 6
C Bath 68 w	1028	925	905	910	+10
Con Bldg	6900	275	270	270	
Con Fardy	z14	47	47	47	
C Durham	6000	64	62	63	
C Marben	2200	95	95	95	— 1
C Rambler	2000	400	390	400	— 5
C Rexspar	6000	25	24	25	+ 2
Con Textle	350	415	410	415	
Con Distrb	1020	$21¾	21½	21¾	
Cons Gas	2904	$16½	16	16½	+ ⅛
Cooper C	200	$12½	12½	12½	+ ⅛
Cop Fields	1300	155	153	155	+ 1
Corby vt	200	$21	21	21	— ¼
Corby B	400	$20¾	20¾	20¾	— ⅜

Stock	Sales	High	Low	Close	Net Ch'ge
E—F					
Erie D A	1300	180	180	180	
F—J					
Fairview	2080	$16¼	16¼	16¼	— ½
Falcon C	7427	$13⅜	13¼	13⅜	— ⅛
Falcon	3540	$73½	74	73	— 1
Fed River	1000	95	95	95	— 4
Fed Ind Ltd	725	$6⅞	6⅞	6⅞	— ⅛
Fed Plan	200	$23	23½	23½	— ½
Fields S	300	$17¾	17¾	17¾	
F City Fin	500	$9¼	9¼	9¼	— ⅛
F Mar	13400	62	58	61	+ 4
Foodex S	1000	36	6	6	
Ford Cnda	130	$97	96½	96½	— ½
Francena	200	900	900	900	
Fraser	100	$22½	22½	22½	— ⅜
Frobex	6021	29	29	29	— 2
Fruehauf	100	$11¼	11¼	11¼	
Gaz Metr	389	450	445	450	+ 5
Gaz S.40 p	z10	$44½	44½	44½	
Gin Mang	250	$5½	5½	5½	
Gen Distrb	500	$14¼	14	14	— ⅛
GMC	264	$66½	65½	66½	
Genstar L	3985	$13½	13⅜	13⅜	— ⅛
GGnster L w	300	390	390	390	
Gesco Dis	200	$4½	4½	4½	— ¼
Gnt Mascf	2400	270	227	227	—16
Gilfrel	31710	$19½	14½	14½	— ¼
Glendale	300	39¼	9¼	9¼	
Goldund M	3800	210	205	210	+ 2
Goldray	2000	38	38	38	
Gozdan	500	$8¼	8¼	8¼	+ ¼
Grelt G	300	$31¼	31¼	31¼	
Grenduc	3390	415	400	415	+15
Gt COllads	200	850	850	850	—10
GL Nicki	4900	315	300	310	+15
GL Paper	600	$22	22	22	
GL Pap w	300	445	445	445	+ 5
GN Capital	200	$7⅞	7⅜	7⅜	— ⅛
Gt West S	1500	$5¼	5⅛	5⅛	
G West wt	z30	155	155	155	
Greb I B	z30	$11⅞	11⅞	11⅞	
Green A L	300	365	365	360	—10
Green Pnt	1000	7½	7½	7½	
Greyhnd C	300	95	95	95	+ 5
Greyhnd	333	$19½	19½	19½	+ ⅜
GSW C pr	25	884	84	84	— 1
Guar Trst	1900	$12	12	12	
Gulf Can	7020	$36¼	35¾	35¾	— ¼
Gulf Corp	300	$23⅝	22⅜	22⅝	
Halifax D	100	205	205	205	— 5
Hambro C	300	$5½	5½	5½	— ⅛
H Group	425	$7⅜	7¼	7⅜	+ ⅛
Ham Tr	200	$12	12	12	
Hardee	3800	115	110	115	
Hard Carp	200	$7	7	7	
Hard Crp A	975	$7	7	7	
Harlequin	1400	$13½	13¼	13½	+ ¼
Harveys F	1700	145	140	140	
Hawker S	8732	440	435	435	— 5
Hawker pr	25	$46¼	46¼	46¼	+ ¼
Hays Dna	324	$9¾	9½	9¾	+ ⅜
Highmont	4080	210	185	190	—20
Hollinger	502	$46¼	46¼	46¾	— ¼
Home A	205	$43½	43½	43½	— ⅜
Houston O	2000	340	335	335	
Hoden DH	500	$5¼	5¼	5¼	
Hud B	23685	$27½	26¾	27½	+ ⅛
H Bay Co	1325	$18¼	18	18	+ ⅛
HB Oil Gas	2535	$44¾	44½	44¾	+ ¼
Huron Erl	1650	$5¾	5¾	5¾	— ¼
Husky Oil	3445	$22⅜	22¼	22¾	
Husky D w 2	12	790	790	790	—10
Husky E w	1320	905	875	900	—25
Hydra Ex	1000	31	31	31	
Hy's Ltd	100	435	435	435	+10
IAC	2460	$17¾	17½	17½	+ ⅛
IAC w	250	595	585	595	
Imaco	955	$28½	28¾	28½	
Imasco A p	3000	435	435	435	+ 5
Imp Life	40	$118	110	110	
Imp Oil	6565	$42	41¾	41⅞	
Indusmin	24	$10¼	10¼	10¼	
Ind Adhes	100	$16	16	16	
Inland Gas	370	$10½	10¾	10¾	— ⅜
Inter-City	1550	$5¼	5¼	5¼	
Inter C B p	100	$16¾	16¾	16¾	— ⅜
Inter C B w	1000	315	315	315	
Intrmetco	600	450	450	450	
IBM	118	$312	310	310	— 4
Int Mogul	3039	$14	13¾	13⅞	+ ¼
I Mogul A	480	$20	19¾	20	
Inco	22150	$30¼	29½	29⅝	— ⅜
Int Obaska	3000	32	32	32	— 2
Int Div	200	210	210	210	
Intpr Pipe	2733	$24½	24¼	24½	— ⅛
Int Pipe w	510	910	900	900	—20
Ipsco	294	$14⅛	13⅜	14⅛	
Inter Tech	6500	42	41	42	— 2
Inv Group	400	59	9	9	+ ⅛
Inv Grp A	3330	39⅛	9	9	+ ⅛
Inv Grp 5 p	100	$20¼	20¼	20¼	
Irish Cop	2000	10	10	10	+ 2
Irwin T A	510	57	6¾	6¾	—
Isc	2600	218	218	215	
ITL Ind	3175	340	320	335	+15
IU Intl	1670	$24⅛	24	24⅛	
Iveco Ind	400	$9½	9½	9½	
Jannock	1270	$6¾	6½	6¾	+ ¼
Jannock A	466	$14¼	14	14	
Jonnock B	200	$12½	12½	12½	+ ¼
Janock 6 p	150	$68	67½	68	
Jollet	2500	25	24	24	— 2
Jonsmith	2500	8½	8½	8½	
Jorex Ltd	9400	109	100	109	+ 1
K—N					
Kaiser Re	1515	295	290	295	— 5
Kam Kotia	8300	45½	44	45½	+1½
Kaps Tran	3900	57	6⅞	7	— ⅛
Keen Ind	300	$10	10	10	
Kelsey H	1100	$11½	11⅜	11⅜	
Kerr Add	3822	$13½	12¾	13⅜	— ⅛
K Anacon	2982	36	35	36	+1½
Kilembe	100	200	200	200	+10
Kirk M	29300	5	5	5	
Koffler	300	$7	6⅞	7	
Koffler A p	1150	9¾	9¾	9¾	— ⅛
Koffler w	1020	250	250	250	+20
Labatt	100	$27¼	27	27	— ⅜
Labatt pr	1300	$27¼	27	27	— ¾
Lab Mln	200	$4¾	4¾	4¾	
Lacanex	500	50	50	50	+ 1
Loidlaw M	145	$11¾	11¾	11 ¾	+ ¼
Lallaw B p	300	$10½	10½	10½	— ⅛
LOnt Cem	400	345	335	345	+10
L Shore	260	305	305	305	
La Luz	500	285	285	285	+ 5
Laura Sec	200	$8	8	8	
Lau Fin	300	$11¾	11¾	11¾	
Leigh Inst	500	$7	6⅞	6⅞	
Lie Inv	1280	380	370	380	—10
Life Inv A	4780	25	23	25	
Livingsto	650	$8⅞	8½	8½	
Living w	675	525	525	525	
Lob Co B	1060	$6¾	6¾	6¾	— ¼
Lob Co pr	z10	$29	29	29	
Loeb M	1145	490	490	490	— 5
Lost River	1400	485	480	485	— 5
Lytton A	2750	220	197	197	—23
MH Cable	100	$13⅞	13⅞	13⅞	+
MB Ltd	2769	$29½	29	29	
Madeline	8709	470	460	460	—10
Madsen	400	154	154	154	
Magne Int	300	$10	10	10	
Magnason	450	$9½	8¾	8¾	— ⅜
Magnetics	1500	75	75	75	
Major H D	3500	305	300	305	+ 5
Martic	280	305	305	305	— 7
M Lf Mills	150	$17	17	17	
Maritime	z28	$20	19¼	19¼	
Markel F	100	$7¾	7¾	7¾	+ ¼
Martin	7100	41½	40	41½	+ 1½
Mass Fer	6059	$20½	19⅞	19⅞	— ⅛
Matchan	5500	13	12	12	— ½
Matfgmi	4400	$34½	33⅜	34	+ ⅛
Mc Adam	2100	34	34	34	
Mc Intyre	975	$56⅜	56	56	
McLaghin	100	$17¾	17¾	17¾	
MDS Helth	100	400	400	400	
Melton A w	1600	180	180	180	— 5
Mentor	2000	120	115	120	
MEPC	500	$9⅝	9⅝	9⅝	+ ⅛
MEPC w	400	350	340	340	—10
Mercantil	1345	$23½	23¼	23⅜	+ ⅛
Merfend E	1800	228	227	228	—
Meta Uran	3400	17	16	16	— 2
MICC	100	26	26	26	
MICC rt	5778	155	145	150	
Microsyst	739	$8¾	8½	8¾	
Microyh w	800	460	430	430	—10
Minda	14599	530	490	500	—30
Molson A	3470	$25	24⅝	24¾	—¼
Molson B	100	$24	24	24	— ¼
Mon Inv	1800	$7½	7½	7½	— ¼
Moneta P	2000	50	50	50	+ 1
Mtl Trust	z85	$20	20	20	
Moore	1290	$51½	51	51⅛	— ⅛
Morse A	4010	$15	14⅜	14⅝	+ ⅜
Mt Wright	z428	16	16	16	
MTS Inter	2000	74	65	65	—10
Multi-Mil	2000	36	36	36	— 1
Murritt P	1000	230	230	230	
Mymar M	z148	38	38	38	
NaChrs I	5100	$7⅛	6¾	7⅛	+ ⅛
Nat Drug	100	$7	7	7	
N Hees Ent	26	185	185	185	
Nat Pete	1000	45	45	45	
Nat Sea A	700	$14¾	14¼	14	— ⅛
Nat Trust	z21	$40	40	40	
NBU Mine	9900	270	256	270	+15
Neonex	2041	335	325	330	— 5
NB Tel	335	$14	14	14	— ⅛
New Cal	1500	26½	26	26	
Newconx	400	$30	$30	530	
N Dimens	8800	18½	18	18	+ ½
N Goldvue	1000	18	18	18	+ ½
N Que Regl	400	515	515	515	
Nfld LP	220	$12	12	12	+ ¼
Nfld Tel A	300	$19¼	19¼	19¼	— ¼
Noble M	3600	130	122	125	— 7
Nome Ind	z5	$8⅝	8⅜	8⅜	
Nor Acme	9500	16	14	16	+ 1
Noranda	6845	$54½	53½	53⅝	— ⅜
Norbaska	1000	17	17	17	
Nordeir L	100	445	445	445	— 5
Norlex e		See list below.			
Norlex e	4000	30	29	30	+ 1
Norlex wt					
Norsyn	1000	8	8	8	
NL Cem A	25	$52	52	52	
Schneid b p	1000	$13½	13½	13½	— ⅛
Scintrex	100	130	130	130	

Construction Pace Brisk But Scarcely Spectacular

MID-YEAR REPORT

Construction continues to be brisk at mid-year in British Columbia, although the pace is not spectacular.

A lack of major new projects in the resource industries is the major weakness.

Heavy spending on power projects is taking up some of the slack.

In addition, commercial and residential construction is strong in major population centres.

Victoria, Vancouver, Kamloops and Prince George are especially active and in all four centres there is a shortage of tradesmen in some crafts.

Over-all, the employment level in the building trades is very high throughout the province, contributing to the brightest job picture in 18 months.

As of May there was a total of 946,000 people at work across the province as unemployment was 6.2 per cent, compared with 8 per cent the previous May.

Total capital and repair spending in B.C. seemed likely to reach the forecast of just under $2.6 billion in 1973, up 3 per cent over 1972.

Construction spending in the resources industries would total $367 million, down from $379.3 million in 1972.

Meanwhile, development of the Kootenay Canal hydro project and other dam expansion would push construction in the utility sector to $526.3 million, up from $443.9 million in 1972.

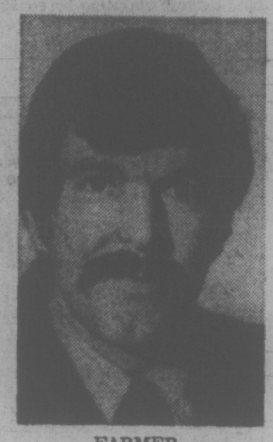
Housing construction would be worth $831.3 million this year, up from $826.3 million in 1972 and governments would pump about $563.2 million into the economy in institutional and department construction work, up from $547.5 million in 1972.

Wayne Farmer, president of the British Columbia Construction Association, said it might be two more years before major new capacity was needed in the forestry industry, although some existing plants would be expanded.

This lack of major projects in sawmills and pulp mills would hold the construction growth rate to a rather meagre 2 to 3 per cent annually until 1975.

However, construction would continue to be brisk in light industrial and commercial areas.

Demand will also keep residential contractors busy.



FARMER
. . . two more years.

Farmer said the B.C. Construction Association has made some progress in getting the provincial government to schedule institutional contracts when work in the private sector is at a low ebb.

Careful scheduling meant that workers would be available and materials would not be in short supply and costly.

This type of planning was of benefit both to the industry and to the government in terms of efficienty and lower costs, Farmer said.

Provincial departments cooperating with the association on scheduling are public works, department of education and to some extent the department of health and welfare, including hospitals.

"Although it is difficult to predict any control of the release of projects to coincide with the humps and hollows of the construction industry, we are confident that the present communication that we enjoy with these departments will cause a measure of improvement," Farmer said.

The labor picture for the last half of 1973 looks bright in comparative terms.

Two strikes hampered construction in the first half: the walkout of elevator installation workers and a 32-month strike by workers in the reinforcing steel rod industry. The latter strike was settled at the end of June.

The only strike currently under way is by a small group of workers installing heating and air conditioning units. A prolonged strike could hamper or halt many projects.

Meanwhile, contractors are organizing their projects in hopes of completing major work before the end of April, 1974, when major contracts expire in the construction industry.

A spring walkout would involve upwards of 40,000 workers.

"Historically, within the last six years, this point in time has resulted in a major disruption of work within the construction industry and the major purchasers are greatly concerned," Farmer said.

"Unless we can somehow convince the purchasers that both the unions and management are going to be responsible during the next negotiations and that there will not be a confrontation, we are heading for a great slump in the construction industry during the spring and summer of 1974."

DIVIDENDS

By THE CANADIAN PRESS

Bank of British Columbia, 50 cents, Aug. 31, record July 31.

Cara Operations Ltd., 10 cents, Aug. 15 record July 26.

Fields Stores Ltd., five cents, Aug. 1, record July 23.

Ford Motor Co., 30 cents, U.S. funds, an increase of 10 cents, plus an extra of 20 cents Sept. 1, record July 30.

Newfoundland Light and Power Co. Ltd., 17½ cents, Sept. 1, record Aug. 17.

Overland Western Ltd., three cents; second pfd., three cents; first pfd., 13 cents, all payable July 31, record July 16.

Scythes and Co. Ltd., 20 cents, Sept. 1, record Aug. 12.

Tenneco Inc., 34 cents, U.S. funds, Sept. 11, record Aug. 17.

BROKER BRASS SALARIES CUT

NEW YORK (UPI) — Biggest brokerage house in the U.S., Merrill Lynch, Pierce, Fenner and Smith, Inc., has cut the salaries of 140 executives by from 10 to 20 per cent.

Three top executives, chairman Donald Regan, who made $240,000 last year; president Ned Ball of the holding company, who made $203,000, an d George Shinn, the $149,000 a year head of the brokerage subsidiary, drew 20 per cent cuts.

Other executives making $50,000 or more were cut 15 per cent and the remainder of the 140 were slashed 10 per cent.

Merrill Lynch's first-quarter earnings were down sharply to 34 cents a share from 72 cents last year.

PEETZ
FOR
WATER SKIS

PIERS ISLAND

Excellent waterfront home with 2 bedrooms, front and rear sundecks. Semi-private wharf in top condition. ½ Acre, beautifully treed. What a location for peace and quiet, fishing and boating, easy access top leasent beach. The price is only **$33,800**. MLS 4802.

BILL RATCLIFFE
656-4517 Off. 656-1622
SPARLING REAL ESTATE

WIREVISION APPOINTMENT



Mr. J. T. (Jim) McEwan (left) General Manager of Vancouver Cablevision discusses programming plans with newly-appointed Manager of Channel 10, David Liddell. Mr. Liddell joined Vancouver Cablevision in 1969 as Production Manager of the community service channel after 17 years with the CBC in both production and engineering, as well as in service for the Government of Canada in educational television projects in Africa.

Canadian Wirevision is a wholly owned subsidiary of Premier Cablevision Limited.

VICTORIA'S LEADING Condominium Brokers
100 SUITES FOR SALE

(Rockland) Watson Manor
1000 McClure St.
1-Bedroom Suites
$15,500 - $16,850
OPEN MON. TO SAT. 2-4

(Oak Bay) Marquee Court
2095 Oak Bay Ave.
1-Bedroom Suites
$16,200 - $17,500
View By Appointment Only

(Oak Bay) Granite House
2100 Granite St.
1 - 2 Bedroom Stes.
$15,900 - $27,900
Open Mon. to Sat. 2-4

(Rockland) Mary Stuart Apartments
1035 McClure St.
1 and 2-Bedroom Apartments $15,000 to $21,000.
View by appointment Only

(Oak Bay) Seafront 1440 Beach
1085 sq. ft. — 2-bedroom and den or 3-bedrm. stes.
$58,400 - $65,500

(Dallas Road) Tigh-Na-Mara
25 Government St.
Luxury 1 & 2-bedrm stes
$18,000 - $37,500
Open Mon. - Sat. 1:30 - 4:30, 7 - 9

Whyte & Gower
Oak Bay Properties Ltd.
2227 Oak Bay Ave.
592-2407

OPEN HOUSE
Sat. - Sun.
1:30 - 5 p.m.
3145 Exeter Road
Peace and Quiet In the Heart of The Uplands

Spacious 5-yr.-old home must be sold. 3 or 4 bedrooms, 2½ baths, 2 fireplaces. Exquisite living and sep. dining room—ideal for entertaining. Homey family room. No basement but ample storage and double garage. Private sundeck. Many extras included in asking price of $79,500. New top quality broadloom throughout, most draperies, new stove, dishwasher, garburator, washer and dryer. Aug. 15 possession. For further particulars or to make your offer call Eric Saffer 388-9158 or 598-1379 anytime. Clarence S. Goode Realty.

OPEN HOUSE SATURDAY 1-5 P.M.
2820 MUSGRAVE — UPLANDS — $59,500





Location, livability and spaciousness are only the keynotes that will impress you as you enter the large entrance hall leading to the 19x15 Living room and 13x11 in-line Dining room. 2,000 sq. ft. on one level further provides 4 bedrooms, three fireplaces, and full-size basement with potential recreation room area 25x15. Just listed this week! Open 4 hours Saturday for you to view this realistically priced home. (New MLS).

384-8001 JOHN PINCHBACK 658-8895
The Royal Trust Company

MUTUAL FUNDS

THURSDAY

	Bid	Ask
Acrofund	128	141
AGF Japan	1368	1503
All Cdn Com	701	762
All Cdn Div	750	815
All Cdn Ven	357	388
All Cdn 4000	490	533
All Cdn En	409	445
Amer Gr	529	580
Andreae Eq	524	573
Assoc. Inv	598	604
Cda Gr	564	620
Canagex	1093	1182
Cdn Gs En	1470	1615
Cdn Inv.	508	556
Cdn Sec Gr	522	574
CSA Gold	1024	1119
Cdn Trust'd	503	553
Cap Gr	1125	1152
Col Mut	547	601
Com Intl	1481	1627
Com Intl Lv	377	414
Com Vent	723	795
Corp Inv	611	670
Corp Inv S	494	542
Dom Com	644	700
Dr-fus Inc	1068	1170
Dr-fus Intl	1098	1203
Eaton Vik	598	650
Educ. Eq	787	828
Enterea Inv	612	673
Exec Fd C	609	667
Ex Intl Inv	180	
Fraser Gr	389	427
GIS Com	990	1089
GIS Inc	342	376
Gr Eq	755	829
Growth Eq	755	829
Guardian En	93	103
Harvard	703	703
Ind Gr	1108	1216
Int Eng	259	285
Intl Gr	576	633
Int Inc	419	460
Inv Gr	1233	1349
Inv Intl	613	670
Inv Jap	887	970
Inv Mut	585	639
M'time Eq	315	344
Mut Accum	595	654
Mut Bond	1037	1141
Mut Gr	346	381
Mut Inc	512	
Natrusco	1630	1690
Nat Res	798	877
NW Eq	546	600
NW Cdn	547	601
NW Gr	480	527
Pac Comp	720	720
Pac Div	539	539
Pac Res	325	325
Pac Ref	507	507
Pac U.S.	347	347
Pen Mut	871	871
PHN	1209	1233
Planned Res	445	489
Princ Gr	434	465
Prud Gr	670	732
Princ Vent	227	249
Prov Mut	754	824
Prov Stk	584	638
Reg Gr	902	991
Reg Ven	425	467
Royfund	660	687
Temp Gr	870	951
Timed Inv	807	
Un Accum	502	552
Un Accum R	510	560
Un Amer	166	182
Un Horizon	217	238
Un Vent	308	338
Un Vent R	472	515
Unl S Eq	764	840
Vanguard	628	688
West Gr	631	693
Xanadu Fd	374	374

Norway Tips U.S. Firm As Oil Boss

OSLO (AP) — The Norwegian government today appointed the American Mobil Oil Co. operator for an international group to exploit oil and gas resources in the Norwegian part of the Brent Field in the North Sea.

An announcement by the ministry of industries said the state-owned Norwegian oil company Statoil has obtained a 50-per-cent interest in the two Brent field blocks on Norway's continental shelf and that negotiations are going on with Mobil, Esso, Shell, Conoco and the Saga-Amoco group on their part in the venture.

The minister said details of the agreement with the companies remained to be negotiated.

EARNINGS

By THE CANADIAN PRESS

Corby Distilleries Ltd., nine months ended May 31: 1973, $1,345,502, $1.21 a share; 1972, $1,494,244, $1.34.

District Trust Co., six months ended April 30: 1973, $22,635, nine cents a share; 1972, $62,118, 39 cents.

Hiram Walker-Gooderham and Worts Ltd., nine months ended May 31: 1973, $45,504,000, $2.64 a share; 1072, $36,291,000, $2.10.

National Hees Enterprises Ltd., three months ended March 31: 1973, $112,0000, 6.7 cents a share; 1972, $101,000, 8.3 cents.

Sandwell and Co. Ltd., nine months ended May 31: 1973, $564,000 loss, 63 cents a share; 1972, $319,000, 36 cents.

Wall and Redekop Corp. Ltd., three months ended April 30: 1973, $118,467, 6.5 cents a share; 1972, no comparable figures.

Yield Higher

OTTAWA (CP) — New 91-day treasury bills issued Thursday: $220 million at an average price 98.618 and average yield of 5.62 per cent. Last week $220 million at 98.631 and 5.57 per cent.

182-day: $55 million at average price 97.068 and average yield of 6.06. Last week $55 million at 97.076 6.04 per cent.

Public Service Canada | Fonction publique Canada

THIS COMPETITION IS OPEN TO BOTH MEN AND WOMEN

DISTRICT BAND MANAGEMENT OFFICER
Salary up to $12,767
Indian and Eskimo Branch
Department of Indian and Northern Affairs
Positions in Kamloops, Williams Lake, Bella Coola, B.C. and Yukon Territory

THIS COMPETITION IS OPEN TO RESIDENTS OF BRITISH COLUMBIA ALBERTA, MANITOBA, SASKATCHEWAN AND YUKON TERRITORY

DUTIES: Provides technical and consultative services to Indians in respect to sound local government procedures, principles and other related matters; advises and guides Indian participation in Band, initiated local government programs, activities, legislation and structures; provides advice and guidance regarding the availability and utilization of "Grants to Bands" and the programs involved; acts in liaison capacity between Indian people and the Department and other organizations; and performs other related duties.

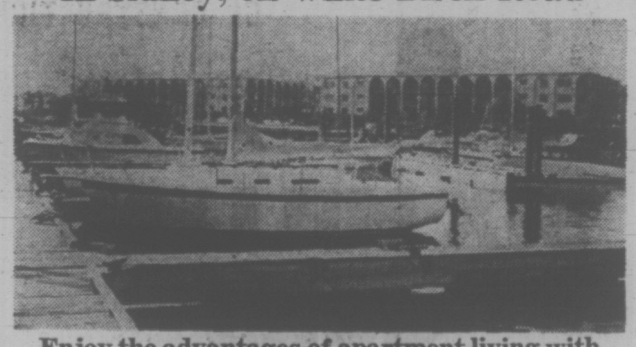
QUALIFICATIONS: Ability normally required to complete secondary school education and a proven ability, through work history, to work effectively on one's own initiative, and to obtain good results in a social welfare program, OR university graduation in a field relevant to social welfare or development (such as: Social Work, Community Development, Public Administration, or law) with some experience indicative of an ability to effectively manage a social welfare program. Knowledge of the English language is essential for these positions.

HOW TO APPLY—Application for Employment form PSC 367-401, which may be obtained from any Post Office or from the nearest Public Service Commission office, should be completed fully and returned to:

SOCIAL-ECONOMIC PROGRAM
PUBLIC SERVICE COMMISSION OF CANADA
TOWER "A", PLACE DE VILLE
OTTAWA, ONTARIO K1A 0M7

Please quote competition number 73-491-6 on all correspondence.

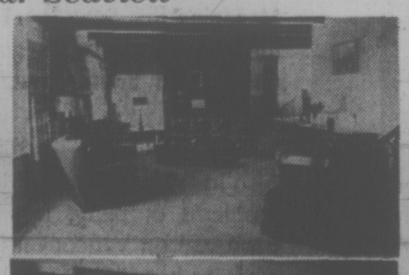
Open to view Fri. and Sat. 1-5 p.m.
MARINA PARK APARTMENTS
In Sidney, on White Birch Road



Enjoy the advantages of apartment living with a "pride of ownership"
Terrific ocean view, ideally located for quiet living and convenient to all amenities. Boat wharfage.
One and Two-Bedroom Apartments Now Available
Priced from $25,000.
Canada Permanent
1125 Douglas Phone 382-9191

OPEN HOUSE
SAT. 1:30 - 5:30 p.m.—321 MILBURN DRIVE, Metchosin
Spectacular Seaview









Architect Designed
Beautiful Tudor

More than 4,000 sq. ft. of beauty and charm. Ideally suited for a family who needs spacious rooms. Parklike setting offering privacy and minimum amount of upkeep. $59,850.

For prior viewing, please contact your host
W. G. MOORE
Residence 658-8681 Office 386-3231
BLOCK BROS. REALTY
1800 BLANSHARD STREET

Ten Mile Point Open House
SAT. 1:30 - 4:30
Location:
3962 WOLSEY PLACE
Off Phyllis from Tudor
Featuring:
4-Bedrooms, 2½ baths, formal living and dining rooms plus bright family room area. Fully carpeted, oil hot water heat, double garage.
Style:
Two storey classic nestled against tall trees. A parklike setting on a large lot, quiet cul de sac.
Price:
$62,500
Existing financing established
Enquire:
FRED CARVER
598-2581
DOUG BAVINGTON
598-3929
D. F. HANLEY AGENCIES LTD,
385-7761 388-4294

COMPARE PRICES

TOYOTA COROLLA '1600' 2-Door Sedan	$2520	TOYOTA '1600' WAGON	$2948
PINTO 2-Door Sedan	$2334	PINTO 2-Door WAGON	$2690
YOU SAVE	$186	YOU SAVE	$258

The comparison of prices mentioned in this advertisement is based on manufacturer's suggested retail prices. They do not include destination and delivery; preparation and conditioning charges.



PETER POLLEN FORD
YATES AT COOK 384-1144
Peter Pollen Ford Sales Ltd.
1060 Yates and 909 Yates St.
Victoria Dealer's Licence No. D1188

"Prestige Apartment Homes"
1420 BEACH DRIVE
"Open House 2-5 p.m."
Monday through Saturday
or by appointment.
Phone 382-9191 or 598-5622
Canada Permanent
1125 DOUGLAS STREET


OPEN TO VIEW
SATURDAY 1:30 - 4:30 p.m.
3360 VETERAN ST.
$32,500
A lovely 3 bedroom full basement home in a quiet area close to all amenities. Features include in-line dining room, spacious kitchen with eating area, fully landscaped lot with fenced rear yard and a drive-in garage. For further information and prior viewing please call.
384-8126 WALT SLOCOMB 383-4035
PEMBERTON, HOLMES LTD.
1002 GOVERNMENT STREET

OPEN HOUSES
SATURDAY, 1:30 to 4:30 p.m.

3671 KATHLEEN
OFF TATTERSALL
This fine home, hidden amongst oak trees, is located in a very desirable residential area, with seclusion, privacy and panoramic views, complementing an extra large living room with fireplace, dining room with sliding glass doors to lovely secluded patio, two bedrooms and in the basement, a third bedroom or den and large rumpus room. MLS 4359. Asking $42,500.00.
LEO PIGERT IN ATTENDANCE

4463 MAJESTIC DRIVE
New listing. First time advertised. 5 yr. old family home with 4 bedrooms, 2 baths, finished rumpus room with fireplace. Separate double garage with cement driveway, close to schools, university, etc. This won't last at the asking price of only $41,800.00.
EVAN WILLIAMS IN ATTENDANCE
Investors SYNDICATE REALTY LIMITED
620 BROUGHTON STREET 386-7721

BONDS

THURSDAY

FEDERAL

	Bid	Ask
Cdas 8 74	102	102.50
Do 5½ 75	96.15	96.25
Do 3¼ 76	89.30	89.40
Do 7 77	98⅜	99
Do 4½ 83	78½	78¾
CORPORATIONS		
Alta Gs 8¼ 92	94½	97½
Bk Ns Mtg 8 79	98½	101½
BMo 7 78	94½	98½
BMo 7½ 88	96½	99½
Bell 8 80	98	102
Do 8 97	94	97
Do 8⅛ 93	98	102
B.C. Tel 7⅞ 95	92	95
Do 9¼ 90	102½	106½
Do 9⅛ 92	104	—
Do 8¼ 94	93½	98½
CP Hotel 8⅛ 92	98	102
Con Ga 8 92	93½	96½
Falcon 7¾ 91	90	94
HFC 8 95	92	96
M H T 9 80	99	103
Niagara 7⅞ 88	96	99
Ont. Jock 10 92	101½	104½
Roy Bk 7½ 87	96½	99½
SSR 8⅛ 92	95½	—
TrGr 8¼ 93	98	101
Roy Tr M 7¾ 79	97	
Wstc 8½ 93	96½	99
CONVERTIBLES		
Ackl 7½ 88	98	101
ALGT 7½ 90	132	—
CGas 5½ 89	83	87
Gnstr 6½ 92	106	112
Home 5½ 92	112	116
Scurry R 7¼ 88	84	88
Wsct C 5½ 88	75	79
Wsct 7½ 91	96	100

Interim Listings

THURSDAY

	Bid	Ask
Abaca	35	40
Abalis R	8½	14
Able Ex	3½	5
Acaplo	17	
Adar Rs	22	24
Alekon	3	
Alberni	55	65
Alvila	5	8
Amalgm	1½	2½
Ambass	4	5
Amber R	23	35
Anglo W	4	5
Arc Res	43	47
Arlen Pe	13	20
Aselo Ind	2	6
Athena	5	7½
Balfour	52	54
Bart Mn	45	47
Belmori	20	24
Bev Cal	17	22
Bonnevl	20	25
Boru Mn		30
Brent Ex	15	23
Brwstr	13	15
Bron O	13	16
Buckey	15	19
Cairn M	16	17
Can Bas	7	10
Canwex	26	31
Cardwl	9	10
Carolin	40	45
Cedar Cy	74	78
Centex	4½	6
Chilngr	82	85
Channel		18
Coast In	20	24
Colby M	50	51
Commd	5	8
Concrde	15	25
Conjur	9	11
C Altair	20	23
C Cleve	6	9
Cn Giant	35	44
Coo Mac	42	46
Corval	20	24
Coynex	46	49
Cutlass	29	35
Cypress	47	50
Darsi	9½	10
Decade	60	67
Dictatr	4½	5
Donna	9	10
Drchstr	14	16
Dorita	17	19
Driftwd	55	58
Dynam	6	7
Envoy R	31	35
Erin Ex	33	34
Fortun	20	30
Garry Mf	13	17
Geocst	2	210
Geo Dyn	65	70
Geo Star	8½	10
Glenlyn	4	5
Gramr	12½	20
Gr Prix	68	70
Gt World	30½	32
Gulf Tm		35
Hertz Ind	26	30
Highld Q	53	63
Hobo Cr	11	14
Holbrg	6	14
Honda	10	21
Hope B	110	120
Hub Mn	20	24
Junipar	24	26
Kandhr	16	20
Kaza Cop	27	32
Keith Cp	13	14
Kelgln	4	6
Kelmnt	31	34½
Kendal	50	
Kismet	20	22
Komo Ex	4	11
Lantern		48
Leisure	15	
Lewes R		5
Lou Mex	50	56
Low Val	3½	5
Lucky S	6	
Manox P	39	41
McLeod	19	25
Midnth		9
Milestn	15	18
Mt Hylnd	7	12
Nation L	7	
N Denvr	32	35
Nicola	28	30
Nisson	12	15
Nthstar	50	60
N Tungst	40	43
Nthwd	167	170
Panthr		16
Payette	5	10
Perry R	80	85
Plaza R	34	35
Princss	60	70
Prism	25	
QC Expl	14	15
Radiat	590	6¼
Remar R	16	17
Richwd	70	80
Rimrk	15½	17
Rio Plat	62	63
Rio Sler	32	50
RoblnsE	30	42
Rysio Sl	14	17
Shasta	149	154
Silmnc	15	17
Sonesta	32	40
SPA Mn	4	5
Spirit E	32	40
Starbd	33	34
Starlett	27	28
Stellak	6	8
Sunris	8	14
Swim Lk	4	15
Tandem	60	87
Tanzili	12	14
Teknol	18	20
Toronad	25	30
Turnlgn	45	60
Triton In	1	110
Twin Rv	23	25
Univex	35	40
Vanalta	25	30
Victor M	4	9
Wel Nth	235	247
W Stand		19½
Whipsw	26	30
Yukon G	664	67

Jumps Rails, Train Kills Six

STOCKHOLM (Reuter) — A crowded high-speed commuter train jumped its tracks and smashed into an embankment near here Thursday, killing at least six persons. Police reported about 25 others were injured.

FIVE-YEAR
TERM DEPOSITS
8¼%
—Interest Paid Monthly on deposits over $5,000
—Guaranteed
WEST COAST SAVINGS CREDIT UNION
VICTORIA 386-6355
ESQUIMALT 382-8215
COLWOOD 478-5534
SOOKE 642-5233

Ambulance Offer

QUESNEL (CP) — A paramedic from San Francisco has come to the aid of this Cariboo town of 6,300 by offering to temporarily operate a free ambulance service.

Quesnel has been without ambulance service since Tuesday when Harold Hennigar terminated operation of his business claiming he could not continue unless he received a $1,000 a month subsidy.

Mayor Ceal Tingley said that Michael Stanley and his wife will run the service out of a local motel until the town has some firm arrangement with someone else.

Mayor Tingley said a "guy walked into the town office and offered to operate an ambulance free while the town is in this bind."

Stanley, 26, said he spent four years in the United States navy as a para-medic, including a year in South Vietnam where he spent part of the time in the field as the only medical personnal for a 180-man marine company.

Even though Stanley offered to handle the service without renumeration, the mayor said the town will pay him normal wages on a day-to-day basis, and has rented and equipped a van with first-aid supplies to serve as an ambulance.

PUPPY FACTORIES SLAMMED

VANCOUVER (CP) — A large number of quick-buck puppy mills are operating illegally in the Greater Vancouver area, a pet society official reported Thursday at a meeting of City Council's environment committee.

Anna Mumford, Canadian adviser to the Animal Protection Institute of America, said the puppy factories house a dozen or more bitches which are bred every time they come into heat. They operate without kennel licences largely because they can't meet kennel standards and contravene municipal regulations in the area limiting the number of dogs in a unlicensed premises to three or four dogs.

The bitches become overworked after a few years of constantly producing litters and begin to have miscarriages and other complications. When this happened, their owners simply got rid of them.

She found the puppy factories by posing as a buyer after noticing the constance recurrance of the same telephone numbers in newspaper pet columns and realizing that the legal number of bitches couldn't produce litters so frequently, she said.

In an interview later she said the operators of the puppy factories sell mongrels for about $10 to $15 while a purebred poodle without papers might go for $25. Cost of a registered poodle from a licensed kennel is $150 and up.

NDP Choice

KELOWNA (CP) — Bryan McIvor, an unsuccessful candidate in last year's federal election, was nominated Thursday night to contest the Okanagan South provincial byelection for the New Democratic party.

The seat was held by former premier W. A. C. Bennett who resigned earlier this year.

No date has been set for the byelection, but McIvor told supporters to "keep your enthusiasm for 60 days." His nomination was not contested.,

McIvor has been an NDP organizer for four years. B.C. Conservative leader Derril Warren will contest the byelection for the Tories. Bill Bennett, son of the former premier, is expected to win the Social Credit nomination. No Liberal standard-bearer has yet been named.

Cominco Second To Hike Zinc Tab

VANCOUVER (CP) — Cominco Ltd. announced Thursday that its base price for zinc in world markets other than Canada and the United States will be increased to 220 pounds per metric ton effective today.

The increase of 15 pounds per metric ton followed on the heels of a similar increase announced Thursday by Noranda Sales Corp. Ltd.

The Cominco announcement gave no reason for the increase but a Noranda spokesman in Toronto said the increase follows price changes by continental European zinc producers and reflects an adjustment due to changes in the value of the British pound relative to other European currencies.

The pound sterling is worth $2.54 in Canadian funds based on Thursday's rate.

LONDON

LONDON (AP) — Closing stock quotations (in new pence unless pounds are indicated): Associated Brit Food 54, Anglo Am of S. Africa 444½, Babcock and Wilcox 98, Barlow Rand 285, Bass Charrington 129, BICC 142, Blyvoor 380, Boots 271, Bowater Paper 170, Brit Am Tob 238½, Brit Assets Trust 68½, Brit Leyland 28⅞, Brit Oxygen 68½, Brit Petroleums 547½, Broken Hill Prop 392, Burmah Oil 473½.

Canadian Pac 835, Cast 109, Charter Cons 220½, Cons Gold 267½, Courtaulds 141¾, Daggafontein 10, De Beers 398½, Distillers 136¼, Dunlop 91, EMI 158, Free St. Geduld 10¼, Gen Elec 136¼, Glaxo 340, Grand Metropolitan Hotels 199¾, Gt Univ Strs 275, Guest Keen 316½, Hawker Siddeley 380½, Hoover 435, Hudson Bay 878.

ICI 253, Imp Tob 91½, Judge 54¼, Kloof 700, Marks and Spencer 268, Metal Box 270½, Mim Holdings 200, Phillips 935, Plessey 117, Poseidon 640, Rank A 436½, Rio Tinto-Zinc 258½, Roan Consolidated 462½, Second Scott Inv 86½, Selection Trust 455, Shell T and T 324, Tanganyika 254½, Thomson 202, Thorn 414½, Tube Investments 424.

Ultramar 234½, Unilever 353¾, Union Corp. 392, Union Corp. 392, Vaal Reef 131½, Vickers 130¾, Western Deep Level 900, Wtst Driefontein 187⅞, Western Holdings 183½, Wetern Mining 157, Woolworth 83, Zambian Anglo 242, Zambian Copper 78½.

Bonds (in pounds): Brit Transport 50½, Brit Cons 23½, Exchequer 93 13-16, Treasury 2008-12 55½, War Loan 33¼.

b.c. briefs

Dynamite Located

NEW DENVER (CP) — RCMP have recovered 300 pounds of dynamite stolen from a Department of Highways power magazine last month.

★

MERRITT (CP) — Norgaard Ready Mix Ltd. was fined $1,000 Thursday after the company pleaded guilty to a charge of polluting the Nicola River with a deleterious substance from its gravel-washing operation. The Crown said the offence last November came at a critical time in the spawning cycle of salmon in the river.

★

OYAMA (CP) — Forestry officials say a careless camper is believed to have been responsible for a fire which burned over 1½ acres of immature timber near this community Thursday. Three water bombers from Kamloops were called in to help bring the fire under control.

★

VANCOUVER (CP) — The United Paperworkers' International Union announced Thursday it has won another certification vote at the Mackenzie pulp mill of British Columbia Forest Products. The

OPEN HOUSE — JULY 14th, 1-5 p.m.
1710 HOLLYWOOD CRESCENT

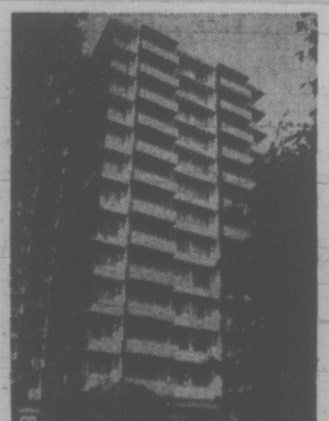
UP & DOWN DUPLEX — Newly decorated — Live in one suite and enjoy the income from the other. Lower suite now vacant, and the upper suite will be August 1st. Enjoy a drive along the waterfront and stop in — you will be surprised what you can buy for $42,000.
D F Hanley Agencies Ltd
LEW SUTTON
Office: 388-4294
Res: 386-3620

SIDNEY WATERFRONT

OPEN HOUSE
Sat. 1:30-4:30
9189 Lockside Drive
2 bedrooms, den, full high concrete basement. $54,500

TOM BREITER 385-1431 LEE FORBES
British American Realty Ltd.

TOWNHOUSES
Green Acres VILLAGE
3060 Harriet Road
OPEN DAILY
2:00 - 4:30
(Except Sunday)
EACH UNIT HAS: Split level—1330 sq. ft.; 3 bedrooms — master en suite; 1½ bathrooms; extra large kitchen; separate dining room, living room with fireplace; Sauna bath; 2-car carport; rumpus room; stove, fridge, washer, dryer.
Full Price $28,500
Hurry, Going Fast!
386-2437 Anytime
PACIFIC STRATA SERVICES LTD.

Bickerton Court

"View from Beacon Hill Park"
Established as Victoria's Best Value in Condominiums
"Ask Any Owner"
80 SOLD
16 REMAINING
FEATURED AMENITIES INCLUDE:
60'x30' Indoor heated swimming pool, large landscaped patio; Tahitian recreation room; Penthouse lounge and promenade deck.
ONE BEDROOM FROM $22,000
TWO BEDROOM FROM $31,500
250 DOUGLAS STREET
Victoria
Viewing Mondays — Saturdays
1 p.m. to 9 p.m.
or by Appointment
TRADE YOUR PRESENT HOME
Bickerton Court 383-2214
John James 382-0032
PACIFIC STRATA SERVICES LTD.

OPEN FOR INSPECTION
SATURDAY— 1:30 to 4:30
4015 LOCKHAVEN DRIVE
TEN MILE POINT

1 ACRE OF LAND with trees, privacy and a fabulous seaview is the setting for this woodsy rancher. Spacious 23'x18' combination living room dining room features deep shag carpeting, fireplace and lovely seaview. Two large bedrooms with ample closet space, bright kitchen, utility room, and attached garage make up this custom designed home. Stroll through your own woods. If you are a boat lover you can have sheltered mooring in Telegraph Bay. THIS HOME MUST BE SOLD!
Asking $54,900
477-3626 CLIFF SALMOND 385-7721
GARDNER REALTY LTD.

This Saturday In Weekend Magazine
THERE ARE SIX MILLION GUNS IN CANADA
. . . and all are designed to kill. In Weekend Magazine this Saturday, Doris Hopper reports on the state of Canada's gun laws and why many people feel there should be more control over guns.
Also in Weekend . . . Minna Lind tells about the problems of being foster mother to a helpless baby seal on Vancouver Island. Rosemary Pitcher explains how Stratford, Ontario, has grown from a small provincial town to a major theatrical centre. Andy O'Brien talks to Denny Veitch, one-armed executive director of the 1973 Canada Summer Games. Louise Plumb describes the role of public trustees in Canada, and Margo Oliver brings you unusually appealing ice cream recipes. It's a bonanza of good reading in Weekend Magazine this Saturday.
Subscribe Today and Receive Dependable Home Delivery
VICTORIA TIMES

Grit Soul-Searching On

VANCOUVER (CP) — Western Liberals tonight begin a critical examination of themselves, under the umbrella of "Western alienation," hoping to rebuild the party's fortunes west of the Ontario border.

The Liberal Conference on Western Objectives is billed as "part of the listening process in understanding the message last Oct. 30"—when only seven of 68 Western seats were won by federal Liberal candidates—and it is also a prelude to a Calgary conference on Western economic opportunities.

But with the Calgary conference looming, when Prime Minister Trudeau will face four premiers from opposing political camps, sources doubt whether the 160 delegates here will create any divisions with in the party.

And Trudeau is not expected to ruffle any feathers.

By taking part in the "listening process," say officials, "he will be maintaining a extremely low profile."

He has declined invitations to take part in other public activities while here.

Justice Minister Otto Lang, is optimistic about the three day meeting.

"For the first time, Western Liberals are developing a more fundamental approach to the real problems. There is a general realization that patch-work solutions are not the answer.

"And the important thing is the ability of the prime minister to understand the fundamentals of an argument."

This meeting of Western Liberals is the fourth held prior to national policy conferences—the next is in Ottawa in the fall—and the fact that it is coming just before the Calgary meeting between Trudeau and the Western premiers is somewhat coincidental.

But the subject matter will clearly overlap.

Both meetings will deal with freight rates, tariffs, agriculture problems, transportation, economic development and other long-standing Western complaints.

Trudeau's research staff has produced detailed background papers—to support new federal proposals for the Calgary conference—which are unlikely to be revealed in detail here.

Federal ministers hope the tone of the meetings here will enable the prime minister to listen to the various viewpoints without getting into detailed discussions.

THE END FOR AN OLD HOME

Victoria city council voted Thursday to permit the demolition of a 90-year-old house — described as part of the city's architectural heritage — to make way for a four-storey frame apartment building at Fernwood and Pandora.

Only Ald. Sam Bawlf and Ald. Malcolm Anderson voted against the bylaw to rezone three lots to allow Vista Homes Ltd., 801 Esquimalt Road, to build the 62-unit apartment building.

There are four homes on the site. One of them, at 1507 Fernwood, was built in 1882.

Garth Mayhew, 1413 Fernwood, who spoke against the rezoning at an earlier hearing, said the home had historical value of its own, and as part of a group of "heritage homes" in the area.

Mayhew, who made a personal submission as well as one on behalf of the Hallmark Society, said alternatives could be found, using a land-use contract, to permit the contruction of an economical apartment complex on adjacent property without destroying the historical architecture at 1507 Fernwood.

"I wish the city would get down and decide what buildings are going to be set aside for their heritage value — if any — so that this won't always be coming up," Mayhew said.

Meritage buildings are "being threatened piecemeal," he said, "and this is a waste of time having to come down here and protest each time."

Ald. Bawlf described the area as being one of the few with a "cluster of heritage homes" which enhances the esthetic worth of the individual buildings.

The homes are listed in the preliminary inventory of historically and architecturally significant buildings — he called it the "11th Hour List" — which Bawlf is preparing to submit to council.

Ald. Mike Young, chairman of the city's planning committee, defended demolition of the old home because "the outlook in that area is not particularly salubrious."

Mayor Peter Pollen, who as chairman did not vote, described the bylaw as "spot zoning."

"If we are going to encourage and condone spot zoning, naturally builders are going to be inclined to move in on old homes like these," he said.

$300 a Day 'Unbelievable'

The latest round of government salary increases, specifically the $300-a-day salary to be paid new Liquor Board chairman Neil Davidson, drew a stinging attack Thursday from Social Credit party spokesman James Chabot (SC—Columbia River).

"It's ridiculous, $300 a day is just unrealistic, it's unbelievable," Chabot said from his home in Invermere. "The government is attempting to justify the premier and the cabinet's increase in salary."

Chabot said the private sector and the federal government are not paying the levels of salaries which are being offered to people working for the provincial government.

The Socred MLA, considered to be contestant for the Social Credit party leadership at the party's convention in November, also blasted the increase in salary given to John Wood, Premier Dave Barrett's executive assistant.

Chabot said Wood was being paid about $13,500 when he was assistant to the Leader of the Opposition and got a boost to $22,000 when Barrett became premier.

Another increase, retroactive to Jan. 1, 1973, came through last month and hiked Wood's income to $27,000 per year.

"The retroactive payment is an insult," Chabot said. "It gives him a virtual windfall. The government is throwing money around loosely."

With the cost of living increasing, workers are seeing their government making giveaways to its employees, he said.

Region Rents Parking From City

With Ald. Percy Frampton objecting to the "subsidization of the regional district", city council voted Thursday to lease a parking lot to the Capital Regional District at Wharf and Johnson.

The 10-year lease for $100 a month is "not a bad deal", said Mayor Peter Pollen who noted that the city has encouraged the regional district to locate its office in the city.

PEETZ TACKLE

DR. ERNEST R. HIGGS
wishes to announce
the relocation of his practice and
association with
DR. ROBERT F. WILLEY
1941 LEE AVENUE
592-2451

She sails from Victoria's front door right into Port Angeles.

Take the downtown to downtown route. You can catch the Princess Marguerite near the Empress Hotel, drive off at Port Angeles, and be on your way to Seattle. You can also forget about the uncertainty of getting your car on the ferry, because you can reserve car space ahead of time.
Leave Downtown Victoria 1:00 p.m.
Arrive Downtown Port Angeles 2:15 p.m.
Leave Downtown Port Angeles 2:45 p.m.
Arrive Downtown Victoria 4:00 p.m.

$3.25 Adult return extended day excursion (overnight)
$4.00 Three day excursion. Now leaves daily.

For reservations and information 385-7771

CP Rail



SPENCER'S
SIZZLIN' HOT JULY BUYS
Downtown BONUS DAY

HANDY TOTE BAGS
Ideal for holidays. 15" full length zipper. Heavy duty leatherette. Our reg. price 1.95. BONUS DAYS, each ---- 1.00

TERRY BEACH TOWELS
Multi-Color. 22"x44". Slightly imperfect. A baragin for BONUS DAYS ONLY, each ---- 1.49

New All Wool Tams For "Brownies"
Including navy blue and black. Fully lined, leather head bands. Made in England. TO CLEAR, Only, each 25¢
Worth 10 times the price!

MEN'S 100% NYLON JOCKEY BRAND (R) STRETCH LOW RISE BRIEFS
Assorted colors including white. Reg. 1.50. SPECIAL BONUS DAYS, each -- 99¢

STRAW HATS
BERRY PICKERS SPECIAL
Wide brim, ventilated leather forehead patch. Full bound trim edge ---- 89¢

Men's Knitted T-Shirts
Short sleeves. Popular colors with contrasting trim. Cotton nylon terry cloth. Others 100% nylon porous knit. Small, medium sizes only. Reg. 2.95. BONUS DAYS CLEARANCE, each ---- 1.99

WORK BOOT
Ankle high leather top. Moulded oil resistant cleated sole. Sizes 7 to 11. Reg. 13.95. SALE ---- 10.99

GENUINE CLEARANCE!
SAFETY GOGGLES
New Surplus. Industrial moulded, pliable, soft plastic. Vented. Reg. 99c. SALE ---- 79¢

VICTORIA'S BEST BUY!
ALUMINUM "LAURENTIAN" PACKBOARD and BAG
"H" type strong tubular frame with tough nylon bag with 2 compartments, 4 zipper side pockets and map pouch. Padded nylon shoulder straps. Reg. 16.95. SALE 14.99

SPECIAL PURCHASE!
MEN AND YOUNG MEN— SMALL SIZES AT SMALLER PRICES!
Do you wear size 14½ shirts? 28", 29" or 30" waist. A BARGAIN TABLE full of shirts, slacks, shorts, slims, flannel casuals.
FINAL CLEARANCE
Values from 7.50 to 10.95. Priced from ---- 1.49 to 2.99

SPENCER'S
1110 Government ~ Downtown

ANNOUNCEMENT FROM THE PRESIDENT OF
WINNEBAGO
"JUNE SALES... RECORD MONTH IN COMPANY'S HISTORY"
(We're proud to have been part of this success.)



Winnebago GRAND OPENING

Come see why more people buy Winnebago than any other motor home in America!

No. 1 IN NORTH AMERICA

We're proud to be the newest Dealer for Winnebago, America's largest exclusive manufacturer of recreational vehicles.
Winnebago has four lines and 13 exciting new motor home models for 1973, and we've got them all on display now.
The Winnebago Brave, available in 18 and 20-foot models. Plus the Winnebago Indian, the luxurious Winnebago Chieftain and the all new Minnie Winnie™, our new mini motor home.
Come to our Grand Opening and see all the new Winnebagos at our special Grand Opening prices. We'll deal!

CORNELL
Dealer License D8497

We Give You More!
- WARRANTY — Over 300 dealers across the country.
- FINANCING — 7-Year GMAC Purchase Plan.
- SERVICE — Factory trained personnel.
- See our fully trained sales staff now.

3050 DOUGLAS (Across from Mayfair) 385-5777

BONUS DAYS Bonanza
JULY 13, 14, 16

FREUNDE HAND PRUNERS
Reg. 5.98. BONUS DAYS SPECIAL 4.59

GARDEN Wheelbarrows
Assemble yourself and save. Reg. 12.95. BONUS DAYS SPECIAL 10.95

GREEN VINYL GARDEN HOSE
50 feet. BONUS DAYS SPECIAL 2.99

UNIROYAL ALL RUBBER GARDEN HOSE
Reg. 10.35. BONUS DAYS SPECIAL 8.95

SMALL DOGWOODS
In 5" pots. BONUS DAYS SPECIAL, each ---- 99¢

ENGLISH LAUREL
In 4" pots. BONUS DAYS SPECIAL, each ---- 49¢

FLORIBUNDA ROSES
In pots. Reg. 1.89. BONUS DAY SPECIAL, each ... 99¢

INTRODUCING OUR NEW PET DEPT.
All Our Stock of FISH, HAMSTERS, GERBILS and PET-SUPPLIES
25% OFF

WEED and FEED 10 lbs.
Kills weeds and fertilizes in one easy application. Reg. 3.95. BONUS DAYS SPECIAL ---- 2.59

34-0-0 FERTILIZER 50 lbs.
For a quick summer green-up. Reg. 3.40. BONUS DAYS SPECIAL, 50 lbs. ... 2.49

FALL VEGETABLES
Cauliflower, Cabbage, Sprouts, Broccoli.
A tray of 6 49¢

POTATO HOE
4-Gnd., long handle. Reg. 6.75. BONUS DAYS SPECIAL 4.95

SOIL TEST KITS
Complete, accurate. Reg. 9.95. BONUS DAYS SPECIAL 7.99

Flower Fabric Aluminum 2'x8'
Reg. 6.45. BONUS DAYS SPECIAL 4.99

Downtown BONUS DAY
Buckerfield's LIMITED
Downtown BONUS DAY
506 PANDORA LOTS OF FREE PARKING 384-7181

Lefty Takes Toughest Route



BIG WEAPON for Seattle's George Jonson in Pacific Northwest Golf Association tournament has been graphite-shafted driver, which helped him to two victories Thursday and berth in today's semi-final round at Uplands course. (Irving Strickland photo)

By DOUG PEDEN
Times Sports Editor

Leave it to a lefty to take the toughest route.

Bob Beauchemin, the 19-year-old "wrongsider" from Victoria's Gorge Vale course, did just that at the Uplands layout Thursday afternoon as he joined a charge by collegians into the semi-final round of the Pacific Northwest Golf Association championship tournament.

In early trouble against hard-hitting Mark Braman, Beauchemin had to make a comeback run along the perilous birdie trail in order to sideline his stocky Portland rival on an extra hole.

His well-executed par on the 422-yard 19th hole nailed down the triumph that sent Beauchemin, who has completed his freshman year in business administration at the University of Oregon, into today's 36-hole semi-finals against Jeff Ellis, 20, a Brigham Young University junior from Oak Harbor, Wash.

Starting out at 8 this morning in other semi-final were Victoria's Dave Mick, a second-year dentistry student at the University of B.C., and George Jonson, a 27-year-old blond belter from Seattle who needs only a few credits to complete his accounting course at Seattle University.

Like Beauchemin a Gorge Vale member and former Victoria City junior champion, Mick cruised to a 6-and-5 triumph over Portland's Brent Murray in the second round of match play Thursday morning and then was forced to avoid mistakes in the afternoon journey around the Uplands fairways on the way to a 2-up decision over Dan Elliott, the Oregon State amateur king from Portland.

Ellis, who had nipped Robert Jacobs, the Everett., Wash., dentist, on the 18th green in the morning, was almost a model of consistency after lunch. His one slip came on the third hole, where he slapped his tee shot onto Cadboro Bay Road. The slender stylist chalked up pars on the other 15 holes he needed to take out Bellingham's Jeff Kline by a 3-and-2 count.

Jonson, running into a tiger in the morning and barely escaping with a 1-up, come-from-behind victory against Mike Stoll of Portland, had a more comfortable afternoon trip when he caught Mike Gray off form on his home course and blasted out a 5-and-3 victory.

Gray, a 1-up winner over the tough West Campbell of Yakima in the morning, perhaps had a hint of troubles to come when Jonson birdied the first hole, and was 3-up after three.

It was still the same margin after 12 and then the roof fell in on Gray.

Jonson, "about two over par" in both Thursday matches, lashed one of his prodigious drives pin-high to the right of the green on the 291-yard 13th.

★ ★ ★

SECOND ROUND

Dan Elliott, Portland, defeated Casey Anderson, Bellevue, 4 and 3.
Dave Mick, Victoria, defeated Brent Murray, Portland, 6 and 5.
George Jonson, Seattle, defeated Mike Stoll, Portland, 1 up.
Mike Gray, Victoria, defeated West Campbell, Yakima, 6 and 5.
Jeff Ellis, Oak Harbor, Wash., defeated Dr. Robert Jacobs, Everett, Wash., 3 and 4.
Skip Nagler, Yakima, defeated Jeff Kline, Bellingham, 1 up.
Bob Beauchemin, Victoria, defeated John Edmonds, Bremerton, 2 and 1.
Mark Braman, Portland, defeated Dr. Roger Ross, Victoria, 2 up.

QUARTER-FINALS

Mick defeated Elliott, 2 up.
Jonson defeated Gray, 5 and 3.
Ellis defeated Nagler, 3 and 2.
Beauchemin defeated Braman on the 19th.

He settled for a par but won that hole and wrapped it up on the dog-leg, par-five 15th when Gray, still in trouble after two shots, conceded after Jonson had ripped his second to back fringe of the green.

Around par figures for his three match-play rounds on the par-70 course, Mick was never quite able to take charge against Elliott until the final hole.

Trailing by one after winning the ninth, Elliott pulled even with a birdie on 13. Mick replied with birds on the next two holes but bogeyed the 17th to start the 410-yard 18th with a 1-up advantage.

Putting his first two shots in trees, hitting his third over the green and chipping short, Elliott conceded with Mick needing a five-foot putt for a par four.

Most spectacular heroics of the quarter-finals however were served up by Beauchemin, who fired a three-under-par 32 on the back nine to earn his extra-hole chance against Braman.

Few would have wagered a farthing on Bob's chances after he had cracked his tee shot out of bounds on the third hole and picked up a bogey at six to go three down. He chipped in a 60-footer for an eagle on the par-five seventh, but was again three holes in arrears after losing to Braman's par on the ninth.

Birdies on the 13th and 15th greens along with a string of pars left the southpaw with a one-hole deficit starting the 18th, where he laced a great second shot seven feet from the flag.

He shrugged off pressure to drop the birdie putt.

On the 19th, he drilled his drive down the fairway and then watched Braman pull a 260-yard tee shot into trees.

Beauchemin lofted his second onto the front portion of the green before Braman punched a superb shot under branches only to see the ball run over the back of the green, about 35 feet from the cup.

After Beauchemin rolled a putt to within 10 inches of the hole, Braman's attempted soft pitch with a sand wedge caught the fringe, leaving him with about a 17-foot putt.

He missed that one and it was all over when Beauchemin made the tap-in par.

"What can I say?" commented Beachemin on his way back to the clubhouse. "I feel very fortunate to beat him. He's a fine golfer."

Rounds in the 36-hole men's final Saturday are slated to start at 8 a.m. and around noon with finalists in the women's section following about eight minutes later.

sports

DOUG PEDEN - EDITOR

bill walker

Little League: Some Dates to Remember

Wilf Cain can't understand why everybody didn't know it already. But lest there be a slip-up, he called the flock to lunch last week. He wanted the media to be sure to know.

It was writ here once that "Wilf Cain is Vancouver Island's best-known administrator of Little League baseball." That was in 1969. Things haven't changed.

The Canadian championships were being held here then. Wilf was in charge. The Dominion meet is here again next month (Aug. 13-18). Wilf is still the chief. Thus the lunch.

So what's a title event for 12-year-olds? Some people don't like baseball even. And heavens, Little League won't let girls play! Wilf will listen to any criticism, give his views and then get on with the game.

After all, he's a Godfather of Little League, an international vice-president and father confessor. Besides, if you didn't know it, this is also the 20th anniversary of Little League baseball in town.

Wilf is not a complicated man. He is simply a crusader for sport. It's been his life, even when he was an executive with B.C. Tel.

His preachment was involvement. It still is. He played most sports as a young man, was president of the Vancouver Island Basketball Association for 10 years, was two years B.C. president; then he took a holiday.

That was in 1955.

Not Many Have Been Spoiled

That vacation from sport lasted a year. It was his last. Sonny Bruce of Duncan tagged him as a helper. Kids should have a better place to play than a dust bowl with blocks of wood for bases; Jim Nichol of Victoria gave him a book: "This is Little League;" Wilf and a cab-driver friend sold $10 memberships; they raised $3,000; had a Little League park and Wilf was hooked for all time.

Of course, Victoria had Little League before that. The Jaycees and the Colonist were the prime movers of the game in 1953. Then there were four teams. Now there are hundreds of players in the city and thousands of grads. Little League hasn't spoiled many of them.

No man has had more impact on the game in that time, however, than Wilf Cain — here and across Canada. His legacy to Little League will never be published in full. Practicing patriots of something they believe in don't get that kind of recognition.

Wilf is retired now. But he still thinks Little League, youngsters, and his home in about that order. A few years ago, he even started mini-basketball for something else to do in the winter. Idle moments wearied him.

There have been two previous Canadian championships here, 1966 and 1969. Both were successful and played at Hampton Park. This year the action will be at Lambrick. That's the new sports complex in Saanich, and Wilf even had a hand in deciding where the Little League park might fit in there through his association with the Greater Victoria Baseball Association.

Of Bubble Gum and Grape Juice

Certainly Wilf didn't do it alone. He had his helpers, many of them — mothers, fathers, relatives, or just friends of kids. Even in Farm League. That's the grade below Little League, you know: snotty-nosed little brats, adored by doting mothers who never could believe that little Johnny had indeed missed a practice; an English lad who once ran to third base instead of first because he hadn't been told differently; or the first baseman who waved to his sweetie while the ball from the shortstop sailed across first base and the winning run sailed across the plate. That's Little League, Farm League, involvement, and bubble gum and grape juice all over the seat.

It's an experience. Many have been through it. Perhaps never again. And maybe some believe that 10 to 12-year-olds shouldn't throw curve balls, whici they do.

These are random thoughts, some reminiscences at lunch.

Besides, this year, Victoria gets a free ride into the Canadian final. That's a first and it helps the odds on a possible trip to Williamsport and the Little League World Series.

People? Wilf shouldn't be worried. If everyone who has been associated with Little League in the past 20 years shows up at Lambrick, there won't be room for anyone else anyway.

Right Wilf?

Juniors Don't Rate Fuss at Clarkston

By BILL WALKER
Times Staff

If people from the outer world don't casually drop in on Clarkston, Wash., it does have a golf and country club even if it doesn't have a championship for junior girls.

Clarkston? Oh, that's somewhere between here and there, but more specifically on the Washington-Idaho border, south of Spokane and across a bridge from Lewiston.

It also happens to be the home of 17-year-old Robin Walton, who attends high school where else but at Clarkston High where she will be a senior this fall.

Miss Walton is here for the Pacific Northwest Golf Association championships by special invitation, because she is a junior. That's the only way juniors can get to play; and the reason for the invitation is that Miss Walton is this year's PNGA junior champion.

She also just happens to be the Oregon State junior champion, and if that record isn't convincing enough, Miss Walton went to the finals of the Oregon ladies' championship this year before losing to Mary Budke of Dayton, Ore., the 1972 U.S. Amateur champion and also a PNGA contestant here.

Matter of fact, she might have won the PNGA junior title earlier if it hadn't been for the same Miss Budke.

"I lost to her, 5 and 4," said Miss Walton. "In the Oregon State final, over 36 holes, I lost 6 and 4."

Thursday at Victoria Club, Miss Walton served notice she deserves another chance at Miss Budke by defeating Connie Guthrie of Spokane at the 20th hole in quarterfinal play.

In other matches, Miss Budke defeated Judy Hoetmer, a two-time former champion, 2 and 1, by coming from behind a one-hole deficit at the 14th with successive birdies on 15 and 16 and a par on 17 when Miss Hoetmer three-putted; Marilyn Palmer of Vancouver won four of the last five holes climaxed by a birdie two on 14 to defeat Electra Koeniger of Aberdeen, 5 and 4 and Dale Shaw of Glen Meadows was carried to the 17th before eliminating Ann Swanson of Seattle, 2 and 1. Miss Shaw was two down after two holes but finally broke the match open by winning the 12th, 14th and 15th.

However, nearly all the drama was reserved for tre Walton-Guthrie confrontation, and there were some fine clutch putts too.

It was a see-saw battle from the ninth where Miss Walton was one up. Mrs. Guthrie won the 10th in par and the 12th when Miss Walton took a bogey six to take the lead for the first time. Then Miss Walton birdied 13 to get even only to fall behind again with a bogey on 14.

Then came the pressure bit. Miss Walton birdied 15 to square the match and both ladies put their seconds about 3½ feet from the pin. Both got birdies. On 17, Miss Walton lipped out for what would have been a birdie four, and on the 18th, Mrs. Guthrie had a similar misfortune from 20 feet for an eagle. As it was, Miss Walton, who had caught a trap with her second shot, had to knock in a seven-foot putt for a birdie four to stay even and force extra holes.

After par fives on the 19th, Mrs. Guthrie chipped short on the 20th after being on the apron with her tee shot and Miss Walton won with a par three.

It was a fine finish, Mrs. Guthrie being two under from 10 through 19 and Miss Walton three under for the last eight holes.

Today Miss Walton was matched against Miss Shaw and Miss Dudke against Miss Palmer.

This possibly won't create much of a stir in Clarkston. Because as Miss Walton said:

"No, I haven't won much around home. We don't have a club championship for girls. They don't take that much interest in juniors."

Perhaps they should.

PUNCHER SUSPENDED AT GAMES

TEL AVIV (AP) — The chief of the American contingent in the Maccabiah Games Thursday suspended one of his team doctors who bloodied the nose of an Israeli sports federation leader.

Nat Holman accepted an Israeli request that Dr. Max Novich be suspended until the Maccabiahs' court of honor, the supreme authority over the Games, could rule on the incident.

Novich, a former boxer, struck Samuel Lalkin during an argument over Wednesday night's boxing competition between American heavyweight Peter Brodsky and Israeli Haim Zilberschmidt. The Israeli knocked out Brodsky.

Mira Bounces Off Bench To Help Als Trip Stamps

MONTREAL (CP) — Quarterback George Mira came off the bench in the second half to throw a 34-yard touchdown pass and score one himself on a five-yard run to lead Montreal Alouettes to a 21-10 victory over Calgary Stampeders in a Canadian Football League exhibition game Thursday night.

Mira watched from the bench in the first half as the Als' offence sputtered under quarterback Sonny Wade.

Mira had his problems moving the club early in the third quarter but found John Harvey all alone in the end zone on the final play. It came 41 seconds after Fritz Seyferth caught Jerry Keeling's 34-yard pass to put Calgary ahead for the first time in the game.

The Alouettes led 7-0 at the end of the first quarter as Gene Gaines intercepted a Keeling toss on the opening play from scrimmage and ran it in from 38 yards out. Don Sweet kicked his first of three converts.

The Stampeders got three points in the second quarter on Larry Robinson's field goal. Robinson also converted Seyferth's TD.

A crowd of 12,731 watched Montreal post its second win in three pre-season games. Montreal closes out its pre-season schedule here next Thursday against Ottawa Rough Riders.

The Stamps meet Edmonton Eskimos in Edmonton next Wednesday before closing out their exhibition schedule July 24 in Calgary against Toronto Argonauts.

'Old Crocks' Tennis

COWICHAN BAY — Many entries have already been received for the South Cowichan Lawn Tennis Club's fourth annual "Old Crocks" veterans' tournament.

Men's and women's singles and doubles will be played in both junior veteran (35-and-over) and senior veteran (45-and-over) classes and there is a mixed doubles event for men 35-and-over and women of any age.

As well, there is a Methuselah men's singles event (55-and-over) for the real oldsters.

Prospective contestants may mail entries to the secretary, South Cowichan LTC, Box 717, Duncan, or telephone the president, Bev Copper, at 748-1020 before Tuesday, July 17.

The grass-court tourney starts Friday, July 20, at 5 p.m. and continues on the Saturday and Sunday at 10 a.m. each day.

FASTEST SKI IN WORLD

CERVINIA, Italy (AP) — Alessandro Casse, a 27-year-old Italian fireman, became the fastest man on skis today as he flashed down the plateau Rosa glacier at the average speed of 184.237 kilometres an hour during the fifth day of racing in the one-kilometre race with flying start.

Organizers said Casse's average speed was a world record, even though the International Ski Federation would not ratify it.

Casse himself had set the previous record at 184.143 kph during the one-kilometre event in 1971.

With his performance, the Italian took the lead in the over-all standings of the race, which ends Saturday in this Italian Alpine resort.

Karl Beck of West Germany and Eresio Vachet of Italy clocked the second fastest time at 183.486 to share second place in the standings.

Geoff Syrovatka, a Czech-born Canadian entry, had the 14th best time at 177.602.

GRIZZLIES COME DOWN . . . GOLF SCORES GO UP

KITIMAT (CP) — Seven grizzly bears have taken up residence on a golf course at Kemano, 50 miles south of here, and act as if they mean to stay.

The bears came down from the mountains to feed on a nearby garbage dump and are giving golfers a bad case of the jitters.

Conservation officer Gerry Smythe says the bears have come down from the mountains because of a late spring which left alpine meadows covered with snow.

So far the bears have done no damage, but golf scores have gone up.

Miller, Yancey Gain As Weiskopf Falters

TROON, Scotland (AP) — Johnny Miller and Bert Yancey jumped into a tie for the lead with faltering Tom Weiskopf today early in the third round of the British Open golf championship.

Weiskopf, who started the day at 135, nine under par and three shots ahead of Miller and Yancey, teed off in a pelting rain and then bogeyed the first and third holes to drop back to seven under.

Meanwhile, Miller birdied the third hole and Yancey birdied the second and third after taking a bogey on the first.

Jack Nicklaus, five under and fourth after the second round, went six under with a birdie at No. 2 but then bogeyed to drop back to five under.



TOM WEISKOPF
. . . squanders lead.

Arnold Palmer, who won the British Open here with a record 12-under-par 276 in 1962, fired a two-under par 70 over the 7,064-yard course at the Troon Golf Club and shared the early lead in the clubhouse at 218 with Hugh Baiocchi of South Africa. Baiocchi shot a third-round 69.

Lee Trevino, the winner of the last two British Opens, took three bogeys in a string of four holes on the back nine to finish with a 73 for 221.

Weiskopf birdied the par-three, 210-yard fifth hole to go back into the lead at eight under. But Miller regained a tie for the lead with a birdie four on the 557-yard sixth.

Nicklaus dropped to four under when he bogeyed the sixth.

Weiskopf appeared to take charge of this year's tournament after firing his 67 Thursday to go with an opening-round 68.

Miller had a 68 Thursday before a drizzling rain fell from grey Scottish skies and dampened the rest of the leaders. Yancey ran in a 20-foot birdie putt on the final hole for a second 69.

T. Weiskopf, U.S.	68-67—135
B. Yancey, U.S.	69-69—138
J. Miller, U.S.	70-68—138
J. Nicklaus, US.	69-70—139
C. O'Connor, Ireland	73-68—141
B. Gallagher, England	73-69—142
B. Barnes, England	76-67—143
P. Butler, England	71-72—143
Neil Coles, England	71-72—143
Bob Charles, N.Z.	73-71—144
Lanny Wadkins, U.S.	71-73—144
T. Horton, England	75-70—145
C. C. Rodriguez, P.R.	72-73—145
Peter Chapin, U.S.	74-71—145
G. Player, S. Africa	76-69—145
R. Wynn, England	74-71—145
G. Marsh, Australia	74-71—145
V. Baker, S. Africa	72-74—146
D. Gammon, Rhod.	76-70—146
G. Mueller, Sweden	76-70—146
H. Henning, S. Africa	73-73—146

Bell's, Century Pad Win Streaks

Century Inn, aided by three opposition errors, squeezed four runs out of a solitary single in the fifth inning en route to a 5-0 shutout over Royal Oak Sporting Goods in a Stuffy McGinnis Men's Softball League game Thursday evening at Heywood Avenue Park.

In a second game, Bell's Men's Wear topped Six Mile House 5-3 at Central Park.

It was the 19th win in 21 starts for leading Century and the second successive shutout for pitcher Bill Polz, who recorded a two-hitter.

Bob Custance provided the other Century run by leading off the seventh inning with a solo homer.

John Hughes, who tagged the fifth-inning single, finished the evening with two hits in three trips to the plate and scored once.

Frank Doherty of Bells and Rick Whetter of Six Mile each hit two-out solo homers in the other encounter.

It was the fourth straight victory for Century and fifth straight for Bell's.

★ ★ ★

Century Inn	000 040 1	5	5	0
Royal Oak	000 000 0	0	2	4

Bill Polz and Terry Oscarson; Gord Warren and Bob Gray. Home run: Century — Bob Custance.

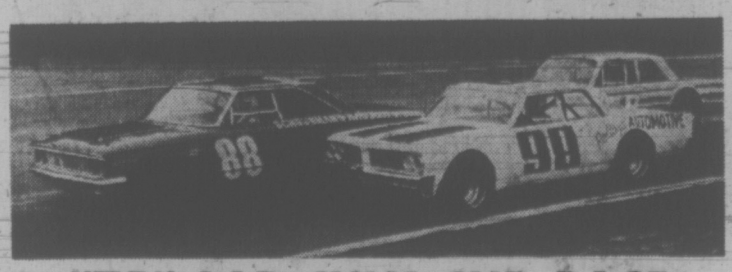
Bell's Men's Wr.	021 200 0	5	8	0
Six Mile House	101 000 1	3	6	0

Steve Ross, Randy Jackson (7) and Jim Wilson; Ernie Holmes, Wade Burns (4) and Doug Richardson. Home runs: Bells — Frank Doherty; Six Mile — Rick Whetter.

	W	L	Pct.	GBL
Century Inn	23	5	.821	—
Seaboard Const	20	7	.741	2½
Bell's Men's Wear	15	8	.652	5½
Royal Oak Sports	13	11	.542	8
Mike's Sports Shop	9	13	.409	11
Labatts	9	14	.391	11½
Six Mile House	10	16	.385	12
Port Angeles	9	15	.375	12
Sooke Merchants	9	16	.360	12½
CFB Esquimalt	6	18	.250	15

Sunday, July 15
British Columbia Handicap $7,500 Added
Doo-Dah.
Longacres
Spend the day.

SUPER STOCKS



"75" LAP JULY CUP RACE
8 BIG RACES
SUPER STOCKS ★ ★ STOCK CARS
SATURDAY NIGHT
Time Trials: 7:00 p.m. Race Action: 8:00 p.m.
Adults: $3.50 Students: $1.75 Kids, 6-12: 50c
RAIN DATE SUNDAY 1:00 P.M.
WESTERN SPEEDWAY

Morgan Fires 69 To Sniff 'Lettuce'

ROBINSON, Ill. (AP) — The rabbits of the PGA tournament tour — those pro-golfers who are trying to make their first mark in the highly competitive field, are starting to nibble in the lettuce patch of the $125,000 Shrine-Robinson Golf Open.

The tournament is an all-out community effort because it's bucking the drain of top-notch players who are competing in the British Open. It's also a heyday for the lesser knowns on the circuit. They're wrecking par over the 6,556-yard, par-71 Crawford County Country Club course.

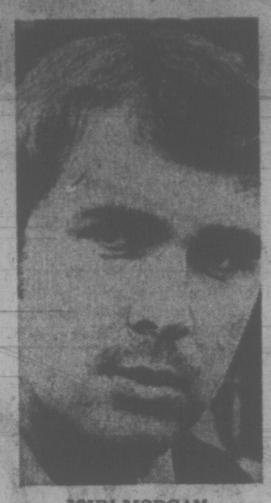
Of a field of 144 starters, 77 fired par or better in Thursday's first round and 30 were under 70.

Catching the scent of the $25,000 first prize and qualifying exemptions were Tom Kite, collegiate champion last year while attending the University of Texas, and Mike Higgins, 32, former Texas A and M golfer now at San Antonio.

Kite enters today's second round with a five-under-par 66 and a share of the lead with veteran Labron Harris and Australian David Graham.

John Morgan of Victoria was in contention with a 69 while Ben Kern of Toronto was another two strokes off the pace.

Higgins had a 67 and only 26 putts.



JOHN MORGAN

Labron Harris	33-33—66
David Graham	31-35—66
Tom Kite	32-34—66
Mike Higgins	31-36—67
Jack Montgomery	35-33—68
Grier Jones	35-33—68
Pete Brown	32-36—68
Charles Coody	34-34—68
Babe Hiskey	31-37—68
Nick Karl	35-33—68
George Hixon	34-34—68
Don Beal	36-32—68
Dick Rhyan	34-34—68
George Archer	36-32—68
Charles Courtney	32-36—68
Gibby Gilbert	32-36—68
John Morgan, Victoria	34-35—69
Bobby Greenwood	32-37—69
Jim Barber	32-37—69
Frank Beard	35-34—69
Chuck Thorpe	34-35—69
Mac McLendon	34-35—69
Deane Beman	31-38—69
George Johnson	34-35—69
Larry White	33-36—69
Bunky Henry	33-36—69
Curtis Sifford	35-34—69
Bob E. Smith	34-35—69
Tom Shaw	34-35—69
Ras Allen	34-35—69

stewart lang

Weekend Salmon Outlook Above-Average in Spots

Salmon-fishing prospects, although not exactly outstanding in any specific location, are a little better than average in some Vancouver Island waters.

Not many of the chinooks caught during the past week, however, must have been as difficult to land as the 31:08-pounder taken Tuesday night by Dennis Begg of Victoria.

Dennis was spin-casting with a steelhead rod, 12-pound test line and a buzz-bomb off some rocks near Ten Mile Point when the fish struck.

It took him about one and a half hours, along with some help from friend George Gunniss and a neighbor's dinghy before the lunker was finally netted in the vicinity of Strongtide Island.

While rowing back with his prize in a fast-flowing tide, one of the oarlocks broke and the two started to paddle. Luckily, another neighbor happened to spot their plight through binoculars and came out to tow them in with his motor-boat.

That's one catch which will be remembered for a long time.

Other fishermen trolling in the same general area are picking up chinooks and "lots of ling cod" with either strip or super-strip and fairly-deep lines.

★ ★ ★

Over in Saanich Inlet, both chinooks and coho are being landed near Goldstream Island and the Mill Bay Marker. Coles Bay might also be worth a try this weekend.

"Still spotty" is the word from Deep Cove but boats going out to the vicinity of Arbutus Island (fish the west side) in Satellite Channel are coming back successful.

Action slowed down Wednesday at Pedder Bay when killer whales made one of their periodic visits although chinooks up to 41 pounds and coho averaging around seven pounds were taken late in the evening earlier in the week.

Chinooks and coho topping the 10-pound mark are sparking interest in scattered locations off Becher Bay while jack springs, coho and sockeye are providing spotty catches near Otter Point and Secretary Island.

Farther up-Island, moochers and buzz-bombers are picking up chinooks off Separation Point and in Cowichan Bay.

Bluebacks are providing good returns off Five Fingers and Gabriola Island while jacks and coho are reported off Bamfield and in Rainy Bay.

A few springs and coho are showing off Courtenay and some good coho fishing is reported in waters between Bates Beach and Little River.

Returns off Campbell River remain steady but are coming in from scattered spots.

Trout catches throughout the Island are excellent and sea-run cutthroats are being landed at Esquimalt Lagoon, Sooke Harbor and the Sarita River.

★ ★ ★

NIBBLES: Chinook Club members of the Victoria-Saanich Inlet Anglers' Association are reminded of the monthly Sunburn Derby from dawn to 2 p.m. Sunday.

Tickets for the $25,000 Salmon Derby are now on sale at all Super-Valu stores for $10 . . .You need a ticket for each line.

Doris Smith topped the VSIAA Sweetheart Derby with a 6:03-pounder last Sunday . . . Following, in order, were Ada Smith (5:14), Dianna Craig (5:13) and Susan Perks (4:05) . . . Hidden-weight winners were Marie Ekstrom and Wyn Rose . . . Draw winners were E. Gutensohn, B. Hofner, Lee Nevraunon, Lorraine Allan, H. D. Smith, Mrs. R. Bennett, Jean McIntosh, Amy Taylor, Gordon Austin, R. E. Godtel, Hans Radtke, R. M. Whitters, Ella Hallet, W. F. Wilson, Joanne Austin, R. Weaving, Marie Sidaway, Elva Radtke, Hugh Kelso and Fred Homstel.

Vic Holman captured the VSIAA monthly trophy for June with a catch that tipped the scales at 21:02 . . . Marie Sidaway won the ladies trophy with a 19-pounder and Mike Engel's 4:04 catch gave him the junior trophy . . . Hidden-weight winners were Ted Hunt, S. Cornish, A. Crothers and Alice Hartshorne.

SYDNEY SHOWS WAY IN JUNIORS' TOURNEY

TSAWWASSEN—Sydney Thomson of Victoria took the lead after the opening day of the B.C. junior women's golf championship Thursday at Beach Grove.

The 14-year-old Victoria junior champion from Royal Colwood shot an eight-over-par 42-40—82 to hold a two-stroke lead going into today's final round.

Lorna McPherson of Vancouver's Point Grey Club is in second spot with 84 and Lynn Cooke, also of Vancouver and the 1972 Saskatchewan junior champion, held third place with 85.

Two Marine Drive competitors, defending-champion Valerie White and Paula Phillips, are tied for fourth.

Other Victorians competing were Heather Stewart of Cedar Hill, who shot a 91 for seventh place, and three players from Uplands—Mary McKinnon (96), Tracy Pierpoint (99) and Jean McKinnon (104).

Two Players Chase Triples

Ted Davies and Sally Hemeon are neck-and-neck in a race for the triple crown in the Victoria City tennis championships.

Davies, already in the semis of the men's singles and doubles, partnered Val Scott for a three-set win over Jim Hassard and Felicity Graham in the mixed doubles quarter-finals Thursday at the Oak Bay Tennis Club.

Mrs. Hemeon, meanwhile, was scoring an equally convincing victory with Wendy Cuppage in the women's doubles quarters.

The triple-chasing twosome each play three semi-final matches today — all at the Racquet Club.

Finals will be held Saturday, starting at noon at the Racquet Club.

Two teenage girls also have eyes on the finals.

Brenda Cameron, 15, meets Oak Bay's Vivian Davies in one women's singles semi-finals, while 13-year-old Wendy Barlow meets Mrs. Hemeon, the defending champion, in the other women's semi.

Miss Barlow also figures in another semi-final match tonight. Partnering Tony Simnett, she plays Ray Alderguer and Mrs. Hemeon in a mixed contest.

Both men's singles semi-final matches will also be played tonight, with Davies taking on Ivor Goodmanson, and Greg Miller facing John Nichol.

Tonight's schedule:

10 a.m. — Sally Hemeon vs. Wendy Barlow, Vivien Dables vs. Brenda Cameron.
4 p.m. — Ivor Goodmanson vs. Ted Davies.
5:30 — John Nichol vs. Greg Miller, Wendy Cuppage and Marty Taylor vs. winner of Felicity Graham and Jim Hassard/Val Scott and Ted Davies, Wendy Barlow and Tony Simnett vs. Sally Hemeon and Ray Aldegeur.
7:00 — Howard Tooby and Ernie Cocayne vs. Ray Aldegeur and Peter Bousfield, Ted Davies and Tony Simnett vs. Marty Taylor and Ivor Goodmanson.

FLIGHTS

5:30 p.m. — J. Whelan vs. B. Loftus, A. Izard and H. Simpson vs. H. Fielding and T. Trelawny, G. McMinn and A. Stencil vs. B. Butters and W. Doan.
7:00 — J. Braley and E. Steele vs. winner of A. Izard and H. Simpson/H. Fielding and T. Trelawny.

Orioles' Golden Glove Roller Coaster at Plate

By The Associated Press

Brooks Robinson may be one of the steadiest glove men in baseball, but he's driving Earl Weaver nuts with his roller coaster act at the plate.

"Every time I want to bench Brooks, I don't," the manager of Baltimore Orioles said Thursday night. "I put him in the lineup and look what happens."

What happened was that Robinson, who's been having his woes at bat this season, smacked a pair of run-scoring singles, the second one a tie-breaker in the eighth inning to lift the Orioles to a 4-3 victory over Chicago White Sox.

In the rest of the American League, Boston Red Sox beat Texas Rangers 5-2, New York Yankees clouted Kansas City Royals 10-3, Detroit Tigers edged California Angels 7-6, Oakland A's swatted Milwaukee Brewers 8-4 and, in a twi-night doubleheader, Minnesota Twins beat Cleveland 8-4 before the Indians came back to gain a split with a 7-4 victory in the second game.

STRUGGLE OVER?

"I've been struggling with my hitting most of the early part of the season," Robinson said, "but I'm happy I'm coming out of it. It'll be nice to go into the all-star Game and be playing well."

Robinson, despite his weak .227 average, will be the starting third baseman for the annual mid-season classic later this month.

Boston's Luis Aparicio became the eighth player in the history of the game to bat 10,000 times. And his 10,000th was a single that helped build a run against Ranger bonus baby David Clyde. The big run, though, was Tommy Harper's tie-breaking homer in the fifth.

Dick Sharon and Duke Sims drew ninth-inning walks and Dick McAuliffe ripped a two-out tie-breaking single in the bottom of the ninth for Detroit against the Angels. Willie Horton had a three-run homer and Eddie Brinkman hit a two-run shot for the Tigers.

Ray Fosse's ninth-inning homer triggered a four-run Oakland rally that sent the Brewers down to defeat.

The Toy Cannon, little more than pop-gun for most of the season, showed some of his old firepower Thursday night.

Jim Wynn hit two homers, including a tie-breaking blast in the ninth inning, to lift Houston Astros to a 7-6 victory over Philadelphia Phils.

"The way I've been struggling, it is nice to know I contributed something," said the 31-year-old outfielder, a veteran of 11 seasons with Houston.

Wynn, nicknamed the Toy Cannon because he is exceptionally strong for a man who stands 5-feet-10 and weighs just 160 pounds, homered in the first, then broke a 6-6 tie with his 16th homer of the season with one out in the ninth off Barry Lersch, 2-4.

He also came through with a big defensive play in the eighth inning, turning an apparent single into a force-out with a bullet throw to second base.

In the only other National League games, Pittsburgh Pirates beat San Diego Padres 4-0 and Los Angeles Dodgers defeated St. Louis Cardinals, also by a 4-0 score.

Wynn's second homer climaxed a seesaw affair which saw both teams stage eighth-inning rallies.

Veteran Juan Pizarro was able to get out of the eighth-inning with the score tied, then earn his first victory of the year on Wynn's homer.

Luke Walker, a spot starter, hurled his first shutout of the season, stopping the Padres on five hits in Pittsburgh's victory. He struck out five and did not walk a batter.

The Pirates' Willie Stargell crashed a three-run homer in the fourth inning, raising his season total to a major-league leading 26.

The Dodgers' Andy Messersmith pitched a seven-hitter in Los Angeles' 4-0 triumph over St. Louis, striking out seven and not allowing any walks.

Bill Buckner hit his fourth homer of the season and drove in two more runs with a basesloaded single in the eighth.

McLaren Paces Win by Pacifics Against Falcons

Al McLaren scored seven goals and assisted on seven others Thursday night to lead Saanich Charman Pacific Realty to a 23-11 Vancouver Island Intermediate "A" Lacrosse League victory over Nanaimo Falcons at Pearkes Arena.

Jeff Ranger set the pace for Nanaimo with seven goals and one assist.

BASEBALL SCOREBOARD

NATIONAL LEAGUE

Eastern Division

	W	L	Pct.	GBL
Chicago	50	38	.568	—
St. Louis	44	42	.512	5
Montreal	41	43	.488	7
Pittsburgh	40	44	.476	8
Philadelphia	39	48	.448	10½
New York	36	47	.434	11½

Western Division

	W	L	Pct.	GBL
Los Angeles	56	34	.622	—
Cincinnati	49	39	.557	6
San Francisco	50	40	.556	6
Houston	49	44	.527	8½
Atlanta	41	50	.451	15½
San Diego	31	57	.352	24

Pittsburgh 000 300 100—4 6 2
San Diego 000 000 000—0 5 0
Walker 5-7 and Sanguillen; Kirby 5-10, Ross (9) and Corrales. Home runs: Pittsburgh—Stargell (26th), Robertson (10th).

St. Louis 000 000 000—0 7 1
Los Angeles 100 100 02x—4 13 0
Folkers 2-1, Granger (8) and Simmons; Messersmith 8-6 and Ferguson. Home run: Los Angeles—Buckner (4th).

Houston 100 000 141— 7 12 1
Philadelphia 100 201 020— 6 12 0
Forsch, Ray, Pizarro 1-1 (8) and Jutze; Lonborg, Wilson (8), Lersch 2-4 and Boone. Home runs: Houston — Wynn (15th and 16th); Philadelphia — Luzinski (16th).

PACIFIC COAST LEAGUE

Spokane 9, Tucson 7.
Tacoma 8, Salt Lake 7.

AMERICAN LEAGUE

Eastern Division

	W	L	Pct.	GBL
New York	50	41	.549	—
Boston	46	39	.541	1
Baltimore	44	38	.537	1½
Detroit	46	42	.523	2½
Milwaukee	43	44	.494	5
Cleveland	31	58	.348	18

Western Division

	W	L	Pct.	GBL
Oakland	50	39	.562	—
Kansas City	49	43	.533	2½
Minnesota	45	41	.523	3
California	45	41	.523	3
Chicago	45	42	.517	4
Texas	30	56	.349	18½

California 000 040 020— 6 8 2
Detroit 303 000 001— 7 12 2
Singer, Barber (2), Sells 4-2 (7) and Torborg; Kusnyer (9); Strahler, Hiller 4-2 (7) and Sims. Home runs: California — Oliver (11th); Detroit — Horton (13th), Brinkman (4th).

Texas 000 010 001—2 6 0
Boston 100 010 03x—5 12 0
Clyde 1-2, Gogolewski (7) and Suarez; Pattin 9-11 and Fisk. Home runs: Boston—Harper (4th), Yastrzemski (12th); Texas—Burroughs (11th).

Oakland 002 000 024—8 7 2
Milwaukee 000 031 000—4 9 1
Blue, Fingers 2-5 (6) and Fosse; Slaton 6-7, Linzy (9), Short (9), Champion (9) and Ellie Rodriguez. Home runs: Oakland—Jackson (19th), Fosse (3rd); Milwaukee—Money (6th).

Baltimore 002 100 010 — 4 10 1
Chicago 002 100 000 — 3 7 0
Jefferson 3-1, Jackson (8) and Williams; Johnson, Forster 2-3 (6) and Herrmann. Home run: Baltimore—Blair (5th).

Kansas City 200 010 000— 3 7 1
New York 120 330 01x—10 17 0
Drago 9-9, Mingori (4), Dal Canton (6) and Healy; Dobson 5-3 and Munson. Home runs: Kansas City — Otis (16th); New York — Callison (1st).

Cleveland 000 310 000—4 11 1
Minnesota 030 101 12x—8 13 0
Wilcox 5-5, Timmermon (7), Hilgendorf (8) and Ashby; Woodson, Goltz 3-0 (6), Corbin (8) and Mitterwald. Home run: Minnesota—Mitterwald.
Second Game
Cleveland 200 000 005—7 11 0
Minnesota 100 000 030—4 11 1
Strom, Johnson 5-5 (8) and Ellis; Bane, Corbin (8), Sanders 2-4 (9), Goltz (9) and Roof. Home runs: Cleveland—Hendrick (17th and 18th); Minnesota—Oliva (7th), Lis (5th).

BEHIND, OUR VOLVOS ARE CLEARLY AHEAD.

Every Volvo wagon comes with a rear windshield wiper, electric washer and electric defroster. Which leaves us ahead behind.

McCALLUM MOTORS
Dealer Licence No. D 2129
"Have a look at Yates and Cook"
1101 Yates 386-6168

TRY THE 'NEW' 6 YEAR OLD CANADIAN WHISKY



Canada Cup Reserve. Smooth and light with a rich Canadian taste.
Try it. We think you'll find it's your cup of tea.

CANADA CUP
Six years smooth
Canadian Schenley Distilleries Ltd.
Celebrating the 20th anniversary of the Canadian Schenley Football Awards.

SCUBA COURSE
NEXT CLASS BEGINS AUGUST 12



4 STUDENTS PER INSTRUCTOR
5 OCEAN DIVES
10% Off New Equipment
We rent wet suits to our students at 50% off regular charge.
Free Air for 2 Months following course.
TEACHING IS OUR SPECIALTY
AQUAKNOX DIVE CENTRE
943 YATES ST. 386-2525

SPORTS MENU

TONIGHT

SOFTBALL
6:45 p.m. — Stuffy McGinnis Men's League; Mike Sports vs. CFB Esquimalt, Central Park; Six Mile House vs. Royal Oak Sporting Goods, Heywood Avenue Park.

SATURDAY

GOLF
8 a.m. and noon — Start of 18-hole rounds in 36-hole men's championship final in Pacific Northwest Golf Association tournament, Uplands Golf Club.
8:08 and 12:08 — Start of 18-hole rounds in 36-hole women's championship final in Pacific Northwest Golf Association tournament, Uplands Golf Club.

CAR RACING
7 p.m. — Time trials for combined stock and super-stock program, Western Speedway.

LACROSSE
1 and 2 p.m. — West Coast Junior "B" League; Richmond vs. Saanich, Pearkes Arena; Burnaby vs. Victoria, Memorial Arena.

SOFTBALL
9 a.m. — Start of competition in Victoria Senior Women's League double-loss elimination invitational tournament, Hyacinth Park.
10 a.m. — Opening of two-day Victoria Bates invitational tournament, Royal Athletic Park.
6:45 p.m. — Stuffy McGinnis Men's League, Mike's Sport Shop vs. CFB Esquimalt, Central Park.

Stop rust with Tremco Tremclad.

- No heavy scraping, sanding or priming (with most colours).
- 10 popular colours.
- Penetrates rust and binds to solid metal.



Available At:

Woolco Stores
Town and Country Shopping Centre
Pro Hardware Stores
Stewart & Hudson, Ltd.
BAPCO Paint Ltd.
Sidney Paint Supply Ltd.

SPECIAL OFFER!



1973 HORNET HATCHBACK
6-Cylinder
READY TO GO!
Backed by the Buyer Protection Plan
$3144

"Hatchback" Mini Camper Kit $98.00
PLUS FREE Raft with Oars for the Kids and 2 Air Mattresses for your New Mini Camper.



1973 GREMLIN
6-Cylinder
STILL ONLY $2598
Backed by the Buyer Protection Plan

REG MIDGLEY
Motors Ltd. — Dealer Licence 1132
736 CLOVERDALE
385-8756

Warriors Hammered

BRANTFORD	Pen.	G	A	P
Bryan Cuddy	0	0	1	1
Paul Warden	0	1	1	2
Stan Ignatczyk	4	0	1	1
Paul Suggat	0	3	3	6
Rob Beamish	0	1	1	2
Ted Howe	0	0	0	0
Al Gordaneer	0	0	0	0
Stan Cox	4	0	0	0
Gary Cody	0	0	0	0
Robbie Patten	2	1	2	3
Zeny Lipinski	16	0	1	1
Ron McNeil	2	1	2	3
John McKenna	2	0	2	2
Terry Rowland	12	2	0	2
Ted Greves	0	0	1	1
Brian Wilson	0	1	1	2
Bill Coghill	4	3	1	4
Totals	46	18	17	30

NEW WESTMINSTER	Pen.	G	A	P
Merv Schweitzer	0	0	0	0
Bill Robinson	2	3	2	5
Mickey Lynch	4	0	2	2
Steve d'Easum	2	0	1	1
Paul Parnell	0	1	9	10
Larry Henry	0	0	0	0
Al Lawthwaite	4	6	4	10
Fred Greenwood	0	3	1	4
Mac Tyler	2	2	2	4
Wayne Goss	2	5	3	8
Al Medhurst	0	2	0	2
Ed Goss	2	4	4	8
Sandy Lynch	0	1	1	2
Ian Kennedy	0	0	1	1
Jim Giles	0	1	1	2
Greg Thomas	2	0	4	4
Totals	20	28	35	60

Shots on goal:			
Cuddy (B)	14	12	9—35
Schweitzer (NW)	13	—	—
Thomas (NW)	2	16	15—46

Score by periods:			
Brantford	5	2	6—13
New Westminster	6	13	9—28

NEW WESTMINSTER (CP) — New Westminster Salmonbellies made a shambles out of an interlocking lacrosse game Thursday night as they defeated the visiting Brantford Warriors, 28-13.

It was Brantford's third loss this week to Western Lacrosse Association teams, who have run up a goals for and against margin of 70 to 33.

The Warriors, Ontario Lacrosse Association leaders, play Coquitlam Adanacs Saturday night in their final game of their western tour.

Salmonbellies played their first game under new coach-manager Bill Stevenson. He took over from former head coach Keith Jackson, who was relieved of his duties less than 24 hours before game time.

Al Lewthwaite led New Westminster with six goals, while Wayne Goss had five and Ed Goss four.

Paul Suggat and Bill Coghill led the Warriors with three goals each.

Hotelmen Happy McKinty's Back

Larry McKinty came back, and Gorge Hotel is glad he did.

The veteran decided to confine his Senior Amateur Baseball League activities to coaching this year but was persuaded to end his retirement recently.

The decision produced its first big dividend for Gorge Thursday night at Lambrick Park when McKinty cracked a two-run homer in the first inning to start the Hotelmen on their way to a 4-2 victory over front-running Farmer Construction.

McKinty also figured in Gorge's final two runs. He drew a walk to push Bob Moysev into scoring position in the third inning. Moysey scored on George Fuller's single and McKinty later added the fourth run on a Farmer error.

Rick Cook spaced eight hits to score his fifth victory of the season while veteran George Brice was saddled with his third loss.

In a game Wednesday, southpaw Derek Drinkwater tossed a four-hitter and struck out 10 as last-place Greaves Movers defeated Al's Home Service 7-2.

Gorge	202	000	0—4 5 2
Farmers	000	011	0—2 8 1

Rick Cook 5-4 and Tom Robertson; George Brice 5-3 and George Pakos. Home run: Gorge — Larry McKinty (1st).

	W	L	Pct.	GBL
Farmer Constr.	13	8	.619	—
Gorge Hotel	10	10	.500	2½
Al's Home	10	11	.476	3
Greaves Movers	9	13	.409	4½

Commercial Softball

Butler Brothers topped Dicker-Martens 9-6 and Royal Trust defeated Ingraham Hotel 9-7 in Commercial Men's Softball League games Wednesday night at Macdonald Park.

Runners Trip Hawks

COQUITLAM — Ray Durante scored six goals Wednesday night to help Richmond Roadrunners down Coquitlam J-Hawks 22-14 for their third win in four games in the Pacific Junior "A" Lacrosse League.

Gerry Pinder scored four goals and Rico Bellusci had three goals and three assists for Richmond. Harry Powless led Coquitlam with four goals and three assists.

Victory lifted the Roadrunners into a tie with the J-Hawks in the battle for the fourth and last playoff berth.

	P	W	L	F	A	Pts
VICTORIA	17	16	1	230	142	32
Burnaby	18	10	8	209	229	20
Surrey	18	8	10	237	238	16
Coquitlam	17	5	12	207	241	10
Richmond	18	5	13	216	249	10

Next games: Sunday — Richmond at VICTORIA, Coquitlam at Burnaby.

JEUNE BROS.
FOR
HIKING BOOTS

Ingledew's
TWICE-A-YEAR SALE
FLORSHEIM
MEN'S SHOES
selected Florsheim lines
all were formerly 32.95 to 43.95
25.95
For 80 years Florsheim has been the greatest name in men's shoes . . . once-a-year we offer selected lines of these fine shoes at sale prices . . . there is an excellent selection in all the popular leathers and wanted types including a splendid collection of handsome step-ins and there are lots of laced shoes, too . . . good size ranges including some up to 13s . . . in fact, our size range and choice of patterns is excellent.
all were formerly 32.95 to 43.95
25.95
Selected Lines
TOWN SQUIRE SHOES 18.95
Most were 26.95 to 29.95
Open Friday Night 'til 9 p.m.
Ingledew's
men's shoe shops
VICTORIA STORE ONLY 749 YATES ST.
Sorry, No Mail Orders! No Deposits!

Attention Please!
HERE'S A VERY IMPORTANT
ANNOUNCEMENT
Mr. Edgar Rhomberg of Georgia Pacific Motors Ltd.
is pleased to announce their appointment as
VICTORIA'S EXCLUSIVE DEALER FOR
RENAULT
RENAULT
SATURDAY, JULY 14th

COUPON
GEORGIA PACIFIC MOTORS LTD.
$750 VOUCHER TOWARDS THE PURCHASE OF RENAULT MODELS 17, 15, AND 12 STATION WAGON.
to be drawn at Georgia Pacific Motors Ltd.
as per below conditions
NAME _____
ADDRESS _____ PHONE _____
Come in and deposit this voucher and enjoy a cup of coffee while you look around.

CONDITIONS FOR DRAW ELIGIBILITY
1. Georgia Pacific Motors Ltd. Voucher must be completed and deposited in person at Georgia Pacific Motors Ltd., 1750 Government Street.
2. Contestants must be 19 years or older.
3. Georgia Pacific Motors Ltd. employees or their dependents are ineligible.
4. Voucher non-transferable and applies only to person named thereon.
5. Voucher must be utilized before midnight
SATURDAY, JULY 21, 1973

Come in early . . . Join the fun!
• CJVI ON LOCATION SATURDAY
• FREE COFFEE AND DONUTS
Ask RICHARD HENDERSON
to show you the complete line of the world's finest front wheel driven cars by
RENAULT OF CANADA



The Renault 17
For those who want sports coupe style combined with electronic fuel-injection performance. Get up to 110 m.p.h. at a toe-tap . . . classic beauty . . . total comfort. One of the success cars that's helping Renault to ride ahead in Canada!



The Renault 15
The beauty that knows how to behave when you take her out — the only real 4-seater coupe with front-wheel drive in the 1600 cc category. A dream to drive, safe, comfortable.



The Renault 12 Family Wagon
Station Wagon style without sacrificing comfort or good looks. For those who like to combine practicality with driving pleasure.



The Renault 12
Champion of its class by a technological KO! Roadability, stability, comfort!
RENAULT 1973. The Right Time To Buy.
GEORGIA PACIFIC MOTORS LTD.
1750 GOVERNMENT ST.
PHONE 386-1515
Dealer Licence No. D7725

One Test for Power Types, One for Junior Sailors

The largest contingent of power cruisers in local history will make their way into Cadboro Bay Sunday afternoon after competing in the International Power Boat Association's predicted log race.

A fleet of about 75 boats — ranging in size from 25 to 120 feet — will be trying to cross the finish line near Strongtide Island, hitting their scheduled arrival time on the nose.

Cruisers from Tacoma, Seattle and the mainland will be taking part in the race which begins Saturday.

A good vantage point for watching the armada finish will be Ten Mile Point. The first of the boats can be expected to finish shortly after 1:30 p.m.

★ ★ ★

The Royal Victoria Yacht Club, host for the event, will sponsor another headliner this weekend.

This is the Canadian Yachting Association's 19-and-under single-handed championships.

Beginning Saturday, nine races will be sailed in Lasers on Olympic type courses, winding up on Tuesday.

The winner of the championship series will represent Canada at the International Yacht Racing Union's world youth championships, to be held in Portugal during August.

Tony Rose and Dennis Woodward will represent the local club in the series, pitting their sailing know-how against 14 other top junior sailors from across Canada.

Andrew Allan, Dave Chard, Layne Dexter, Paul Loule and Robin West are entered from the Vancouver area. Also competing will be Rupert Holmes-Smith of Oliver, Scott Sibley of Calgary, Bill Abbott of Sarnia, Ont. and Paul Clifford, John Freeman, Peter Higgins and Terry McLaughlin of the Toronto area.

AROUND OUR SHORES

By Pat Dufour

The Esquimalt Squadron, Canadian Forces Sailing Association, is making its facilities available for the national sailout.

★ ★ ★

The B.C. Council of B.C. Yacht Clubs could do with a little help from sailboaters and power cruiser types who are taking time off from racing to get down to some exploratory cruising this summer.

The council is trying to get together a study on 29 sites for proposed marine anchorages that will embellish the atttraction of our cruising waters.

They're interested, too, in any other sites that individual boaters may have on their list of favorite calling places.

The council is interested in getting such information as prevalence of fog, sources of potable water supplies, recreational potentials, composition of the bottom and protection of wind in the various anchorages.

Questionnaires have been prepared to assist volunteers in the study project. These can be had by phoning Lynn Middleton at 656-3823 or writing her. The address is Box 5217, Postal Station 'B, Victoria.

Give her a ring. By helping the council you'll be doing yourself and every boater in these waters a big favor.

PEETZ FOR WATER SKIS

COBLE'S FISHERMAN'S CALENDAR
Time for Each Day, "Tells When Fish Bite Best"
FOR THE WEEK JULY 15 THRU 22

SUN	MON	TUE	WED	THU	FRI	SAT	SUN
15	16	17	18	19	20	21	22
11:16 p.m.	11:46 p.m.	12:26 a.m.	1:10 a.m.	1:53 a.m.	2:37 a.m.	3:21 a.m.	4:06 a.m.

Time is Pacific Standard Time — Copyright 1969
Blacker the Fish — Better the Day for Fishing

Forsyth Requires Borrowed Vehicle

Terry Forsyth, the current leader in super-stock points at Western Speedway, has to borrow a car Saturday or face the prospect of being passed in the standings.

Forsyth, who wrecked his 1965 Chevelle while competing in an open competition last Sunday in Portland, will be behind the wheel of a '64 Chevelle normally driven by Dan May of Nanaimo.

His main cause of concern is the feature race, a 75-lap competition for the July Cup, which is worth double points.

Forsyth leads runner-up Roy Haslam by 181 points but it is possible for a driver to pick up 240 points during the course of an evening when the main event is longer than 50 laps.

Former winners of the July Cup returning to try for a repeat are Gary Kershaw, Haslam, Rick O'Dell and possibly Larry Walker.

Stock car drivers will also be in action Saturday when time trials get underway at 7 p.m.

Lions Drop Five

VANCOUVER (CP) — British Columbia Lions of the Western Football Conference Thursday released five players, two of them Canadians.

Released were Canadian defensive tackle Paul Patterson, who played for the club last season, Canadian wide receiver Bill MacGregor and imports Randy McDougall, a defensive back, Tim Sullivan, a running back, and Steve Vogel, a linebacker.

The team also announced that Garrett Hunsperger, the defensive tackle who injured his right knee in Tuesday's exhibition game against Hamilton Tiger-Cats, was still being treated by doctors. Surgery may ne needed. Defensive back Wayne Matherne, also injured Tuesday, will be out six to eight weeks with a broken foot and quarterback Karl Douglas, who suffered a sprained ankle, has had a protective cast placed on the ankle. He may miss the team's next exhibition game against Winnipeg Blue Bombers Wednesday.

Rosemary's Arm, Bat Show Way

Rosemary Fuller sparkled both on the mound and at the plate Thursday while guiding Vicettes to an 11-2 Victoria Senior Women's Softball League triumph over MacDonald's Furniture at Hyacinth Park.

In the other game, CAV Electronics bounced Moose Lodge Loyals, 15-2.

Miss Fuller struck out 12 batters and yielded no bases on balls while pitching a five-hitter.

At bat, she tagged three singles.

	W	L	Pts
Vicettes	14	3	28
Stockers	12	2	24
CAV Electronics	10	6	20
CFB Combos	8	4	16
McDon Furn	8	10	16
Moose Lodge Loyals	7	10	14
Cosmos	2	12	4
B.C. Telephone	0	12	0

BETTER KNOT
a string around your finger to remind you that a dollar saved is a dollar earned—and the easy way to save is to bring your printing to
IDEALETTER SERVICES LTD.
605 Courtney Street, 382-9296
20 steps from Government Street

ZENITH
COLOR TELEVISION
"The Quality Goes In Before the Name Goes On"
COLORTRON SPECIAL



Beautiful 1973 Zenith 26" Super Chromacolor TV in a Regal Mediterranean styled console finished in a rich pecan with a simulated slate top. This set includes Zenith's Titan 200 Chassis. 100% Solid State with "Chromatic" one-button color tuning. Quantity is very limited at this Special Price.
$899
* EASY BUDGET TERMS AVAILABLE *
COLORTRON TELEVISION LTD.
VICTORIA'S QUALITY TELEVISION AND STEREO CENTRE
3180 HARRIET 383-9113
(Just off Burnside)

DOMAN'S HOME IMPROVEMENT
Present Stocks Only at these Savings!
DOMAN'S SUPER SAVINGS

FIR PLYWOODS
4x8 SHEETS

"D" UNSANDED		
5/16	5.65	4.45
3/8	6.25	5.48
1/2	9.05	7.79
5/8	10.55	9.24
"D" SANDED		
1/4	6.95	5.41
5/8	12.85	7.32
3/4	14.55	10.95
GOOD ONE SIDE		
1/4	8.20	6.37
3/8	10.85	8.39
1/2	13.25	10.24
5/8	14.75	11.55
ASPENITE		
1/4	4.80	3.85

UNADVERTISED SPECIALS
All Over the Store

TOOL BARGAINS
22" Handsaws. Reg. 6.95. SALE 3.65
5 Only—Skil Jigsaws. Reg. 42.95. SALE 35.49
4 Only—Skil ¼" Drills, C501. Reg. 29.95. SALE 19.95
3 Only—Skil ½" Driver Drill. Reg. 57.95. SALE 47.95
1 Only—8" Beaver Table Saw complete with stand. Reg. 170.00. SALE 130.00
1 Only—8" Beaver Table Saw complete with stand and motor. Reg. 279.80. SALE 232.00
6 Only—Multi-Angle Keyhole Saws. Reg. 6.98. SALE 4.95
Steel and Woodwork Vises. 15% Off
5 Only—Metal Tool Boxes 15% Off
Bargain Centre Tools. Each ..... 99¢
ALL OTHER TOOLS 10% OFF

CORRUGATED PANELS
FIBREGLAS
26"x96" 3.99
26"x120" 5.10
26"x144" 6.15
SATURDAY ONLY

ROOFING SPECIALS
55-lb. Rolled Roofing—List 6.75 roll. SALE 5.95
90-lb. Rolled Roofing—List 8.15 roll. SALE 7.15
Black, Red, Green
No. 210 Banner Shingles—List 5.95 bundle. SALE 4.99
Building Paper—List 4.80 roll. SALE 4.30
15-lb. Felt—List 6.80 roll. SALE 6.10
N.I.S. Roof Adhesive—List 2.20 gallon. SALE 1.79
Plastic Asphalt Cement—List 2.35 gallon. SALE 1.99
Stop Leak—For leaky gutters. List 2.20. SALE 1.79

SATURDAY THROUGH THURSDAY
SORRY! No Phone Orders or Lay-Aways

WHITE CEILING TILE
12x12, 12x24, 16x16
10.35 Box 64 Sq. Ft.
Full Boxes Only

INSULATE NOW AND SAVE $$$
2½" Fibreglas—15" wide, 100 sq. ft. List 7.70. SALE 5.95
2½" Fibreglas—15" wide, 60 sq. ft. List 4.75. SALE 3.95
2½" Fibreglas—23" wide, 153 sq. ft. List 11.80. SALE 9.25
3½" Fibreglas—15" wide, 70 sq. ft. List 7.95 SALE 7.26
3½" Fibreglas—23" wide, 107 sq. ft. List 12.10. SALE 10.45
Zonolite Loose Fill—3 cu. ft. bag. List 2.05. SALE 1.45
Aluminum Foil—1 side roll. List 7.05. SALE 6.65

ODDS-N-ENDS
14 ONLY—2'8"x6'8"x1¾" RJX Doors. Each 8.95
4'0" Round Garden Stakes—Bundle of 25. Each 1.25
ALL GARDEN TOOLS AND PLANTERS 15% OFF
3 ONLY—6'x4' SLIDING WINDOW List 35.50. SALE 29.50
1 ONLY—6'x3' SLIDING WINDOW List 31.00. SALE 26.50
3 ONLY—5'x4' SLIDING WINDOW List 33.40. SALE 28.40
8 ONLY—4'x3' SLIDING WINDOW List 21.50. SALE 17.55
1 ONLY—4'x2'6" SLIDING WINDOW List 17.50. SALE 16.45
1 ONLY—3'x2'6" SLIDING WINDOW List 16.00. SALE 14.50
3 ONLY—2'x3' OBSCURE List 16.20. SALE 15.00
3 ONLY—2'x2'6" OBSCURE List 14.90. SALE 13.50
1 ONLY—6'9"x6'2" SLIDING DOOR List 145.00. SALE 105.00
14 COMBINATION STORM DOORS List 45.95. SALE 35.95
6 PAIRS PRIMED SHUTTERS—79"x14" List 29.85. SALE 24.80
5 PAIRS PRIMED SHUTTERS—59"x14" List 20.95. SALE 16.95
7 PAIRS PRIMED SHUTTERS—55"x14" List 19.95. SALE 16.15
4 PAIRS PRIMED SHUTTERS—43"x14" List 15.95. SALE 13.05
24" SOLID MAHOGANY LEGS—Set of 4. List 1.95
24" SOLID WALNUT LEGS—Set of 4. List 2.29

CARPET ODDMENTS
1—12'x14' Evian-Nylon, green. Reg. 129.76. SALE 93.00
1—12'x15' Evian-Nylon, gold/orange, Reg. 139.00. SALE 100.00
1—12'x12' Evian-Nylon, red. Reg. 111.20. SALE 80.00
1—12'x5½' Evian-Nylon, green. Reg. 50.94 ..... 36.65
1—12'x12' Evian-Nylon, antique white. Reg. 111.20. SALE 80.00
1—12'x6½' Indoor Outdoor, rubber back, green. Reg. 34.25 SALE 20.75
1—12'x7½' Indoor-Outdoor, rubber back, blue/green. Reg. 39.50. SALE 26.50
2 Rolls—Armstrong Vinyl Flooring. Reg. 3.95. SQ. YD. 2.95
ODDMENTS OF FLOORING GREATLY REDUCED!

LUMBER
FOR THE HANDYMAN

	6'0"	8'0" Utility
1x3 Hemlock/Fir	27c	
1x4 Hemlock/Fir	30c	
1x6 Hemlock/Fir	45c	
2x3 Hemlock/Fir	42c	88c
2x4 Hemlock/Fir	65c	1.20
2x6 Hemlock/Fir	99c	1.76

Basket Weave Fencing—3'6" high. FOOT ..... 95¢
Picket Fence—Cedar Pickets 3' high. FOOT 1.10
1x4 Econo Cedar—6'0", bundle of 10. EACH 2.40
1x4 Econo Cedar—10'0", bundle of 10. EACH 3.99

CABINET PLYWOOD
4x8x¼ ROTARY MAHOGANY List 6.25. SALE 5.60
4x8x¼ ROTARY MAHOGANY List 9.95. SALE 7.95
4x8x¾ ROTARY MAHOGANY List 21.88. SALE 16.95
4x8x¼ RIBBON MAHOGANY List 14.20. SALE 10.99
4x8x⅝ RIBBON MAHOGANY List 25.95. SALE 19.50
4x8x¼ WALNUT List 20.55. SALE 17.95
4x8x¾ WALNUT, SANDYCOAST List 45.50. SALE 34.65
4x8x¼ TEAK List 20.55. SALE 17.95
4x8x¾ TEAK List 47.95. SALE 39.50
4x8x¼ BIRCH List 14.75. SALE 12.95
4x8x¾ BIRCH List 33.60. SALE 29.99
49x97x⅛ OAK FINISHED PARTICLE List 20.95. SALE 17.95
49x97x⅛ WALNUT FINISHED PARTICLE List 20.95. SALE 17.95
32x96x⅛ ROTARY MAHOGANY SALE 3.99

PAINTING?
Get In On These Buys!
BENJAMIN MOORES BEST PAINT BUYS
MOORETONE LATEX—1 Qt. List 2.55. SALE 2.20
MOORETONE LATEX—1 Gal. List 8.05. SALE 6.45
MOORETONE SATIN ENAMEL—1 Qt. List 2.90. SALE 2.50
MOORETONE SATIN ENAMEL—1 Gal. List 9.45. SALE 7.45
MOORETONE EXTERIOR LATEX—1 Qt. List 2.85. SALE 2.35
MOORETONE EXTERIOR LATEX—1 Gal. List 8.75. SALE 6.95
MOORETONE EXTERIOR PRIMER—1 Qt. List 2.70. SALE 2.25
MOORETONE EXTERIOR PRIMER—1 Gal. List 8.75. SALE 6.95
RENWOOD INTERIOR STAINS—½ Pt. List 1.40. SALE 1.05
RENWOOD INTERIOR STAINS—1 Qt. List 3.60. SALE 2.99
OTHER BENJAMIN MOORES PAINTS ..... 10% OFF
BRUSHES, POLYFILLA AND OTHER PAINT ACCESSORIES ..... 10% OFF
ROLLER AND TRAY ..... 99¢
Varathane — Clear, Colors and Antiquing Finishes. 15% OFF

GLUES AND ADHESIVES
Contact Adhesive—List 1.75 pint. SALE 1.35
Contact Adhesive—List 2.80 quart. SALE 2.35
Contact Adhesive—List 9.20 gallon. SALE 7.25
Wall Strap Adhesive—List 2.60 pint. SALE 1.99
Wall Strap Adhesive—List 4.30 quart. SALE 3.49
Wall Strap Adhesive—List 14.60 gallon. SALE 11.29
White Wood Glue—16 oz. List 1.95. SALE 1.25
White Wood Glue—128 oz. List 7.45. SALE 6.45
Panel Adhesive—List 1.49. SALE 1.19

Pre-Finished PANELS
TO GO!
Skeltone Light Oak—List 8.00. SALE 5.25
Silver Mint—List 9.35. SALE 6.49
Olde English Elm—List 8.50. SALE 5.55
Esperanto Gold—List 9.35. SALE 6.79
Sierra Oak—List 9.35. SALE 6.29
Golden Teak—List 9.35. SALE 6.79
Eldorado Walnut—List 9.35. SALE 6.79
Monterey Oak—List 9.35. SALE 6.79
Windsor Rosewood—List 9.35. SALE 6.79
Citation White Stockade—List 8.65. SALE 5.95
Citation Brown Stockade—List 8.65. SALE 5.95
Citation Seconds—Teak, Walnut or Knotty Cedar. SALE 3.99

ELECTRICAL DEPT.
5 ONLY—5-bulb Chandelier. List 29.95 each. SALE 19.95
11 ONLY—Dimmer Switches. List 10.95 each. SALE 8.45
Brown Outlets—List 43¢ each ..... 3 for 99¢
Brown Silent Switches—List 65¢ each ..... 2 for 89¢
Brown Switch Plates—List 20¢ each ..... 3 for 45¢
Hexagon Boxes—List 80¢ each ..... 3 for 99¢
Switch Boxes—List 82¢ each ..... 2 for 89¢
ALL OTHER ELECTRICAL FITTINGS 10% OFF

Gyproc Wallboard
At Savings!
4x8x⅜" Gyproc—List 2.80. SALE 2.37
4x10x⅜" Gyproc—List 3.50. SALE 2.95
4x8x½" Gyproc—List 2.95. SALE 2.60
10 lbs. Gyproc Filler—List 2.15. SALE 1.95
25 lbs. Gyproc Filler—List 4.10. SALE 3.59
25 lbs. Gyproc Topping — List 4.10. SALE 3.59
500 feet Gyproc Tape—List 1.85. SALE 1.45
8 feet Gyproc Corner Bead—List 59¢. SALE ..... 45¢

CERAMIC TILES
3x3 Avocado Tile—SQ. FT. ..... 65¢
1"x1"—5 good colors. WAY DOWN AT, sq. ft. ..... 79¢
4¼x4¼ Glazed Tile—SQ. FT. ..... 69¢

ADHESIVE GROUT
WITH TILE ORDER
1 QT. 2.75
1 GAL. 7.75
5 LBS. 1.35
10 LBS. 2.75

OPEN YOUR HANDYMAN ACCOUNT TODAY!

CONCRETE MIX
TOPPING MIX
MORTAR MIX
1.59
DOMAN'S
280 BAY ST.
Just Over Point Ellice Bridge
386-2151

Peace Marks 12th of July

BELFAST (UPI) — Northern Ireland passed its "biggest test of the year" Thursday in violence-free celebrations marking a 283-year-old battle that led to Protestant domination over Roman Catholics in the province.

British commanders had ordered 28,500 troops and police to keep the peace as 80,000 Protestants paraded at 18 rally points throughout the province. But an army spokesman reported only minor incidents and said they occurred after the celebrations.

"Yesterday was our biggest test of the year, but much of the credit for the lack of incidents must go to the people of Northern Ireland themselvs," the spokesman said. "There were welcome signs of a willingness neither to give nor to take offence."

In Belfast, where the biggest demonstrations were held to mark the Battle of the Boyne — won by Protestant King William of Orange over Catholic King James II in 1690 — security forces recorded a "blank sheet so far as trouble on the streets was concerned."

A total of 845 persons have died in four years of violence among Protestants, Catholics and security forces in Northern Ireland.

The army spokesman reported a rocket attack on an army post in Londonderry's bogside gasworks and sniping attacks in the city's Creggan and Bogside districts late Thursday after the paraders had gone home.

He also reported attacks by rock-throwing youths and sniper fire on patrols and observation posts. One soldier was slightly wounded, he said.

BEFORE THE JUDGE

Two Victoria youths who stole the ignition wires from a parked car were fined $100 each in Victoria provincial court Thursday.

Daniel Graham, 18, of 2635 Blanshard, and Keith Wherry, 21, of 1515 Cook, took the wires June 24 from a car on a Douglas Street car lot.

Judge William Ostler was told the youths took the wires because they were broke and needed new ones for their car.

Ostler said he felt the act was an impulsive one and would not likely to be repeated. "It was inexcusable, but impulsive."

★ ★ ★

William Elliott, 2622 Quadra, was fined a total of $800 when he pleaded guilty to impaired driving and driving with a blood alcohol content over .08.

Elliott was stopped by police in the parking lot of the Oak Bay Marina Wednesday. He was charged with impaired driving and told not to drive his car home.

The man complied, but after he got home and had eaten supper he decided to go back and pick up his car, Elliott told Ostler.

As he was driving home he was stopped again by police and charged with the second offence.

He was fined $300 for impaired driving and $500 for the .08 charge.

★ ★ ★

Jae Lacey, 22, of Powell River was fined a total of $525 for driving without insurance or licence plates and for driving with a blood alcohol content over .08.

Lacey told the court he had just bought his motorcycle and was driving it from Powell River to Victoria.

He said he had been drinking when he was stopped by police on Government Street Wednesday night and he had also "shot" two capsules of MDA, a restricted drug.

He was fined $250 for driving without insurance, the same amount for driving with a blood alcohol content over .08 and $25 for having no licence plates.

★ ★ ★

Lois Alice Lajeunesse, 24, of 2911 Sooke Lake Road, was fined $200 for shoplifting May 22. She took $28.49 worth of goods from a Victoria department store.

★ ★ ★

Four people appeared in traffic court charged with impaired driving and were fined by Judge Harold Alder.

Douglas Allan Scholfield, 61, of 2450 Sutton Road, was fined $350 after he was stopped on Burnside May 20.

Paul Emil Calve, 38, of 4213 Carey, was fined $350 after he was stopped June 9 on Douglas.

Charles Willard Batt, 30, of 502 Dallas, who struck a parked car on Dallas, was fined $350, had his licence suspended for one year and told to pay the $1,700 damage.

Rene Paul Pepin, 24, of Cobble Hill, was fined $500 when he was stopped June 27 on Tennyson.

Derailing Injures 85

KANKAKEE, Ill. (AP) — Eighty-five persons were treated for injuries when 10 cars of the Chicago-to-New Orleans Amtrak passenger train derailed south of here.

● NOTICE ●
BLACKTOP DRIVEWAYS
Special Summer Prices
MADISON PAVING CO.
385-9822
384-2439

The Bay keeps the price of outdoor living down

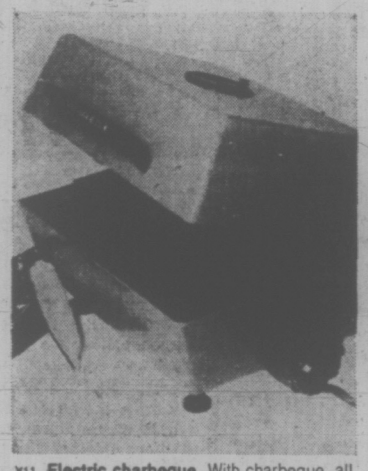
the Bay

Way down. Down to sale prices and our famous everyday low prices. From grill wagons to charbeques and everything you need to get them going. They're all here working to keep the price of outdoor living down.



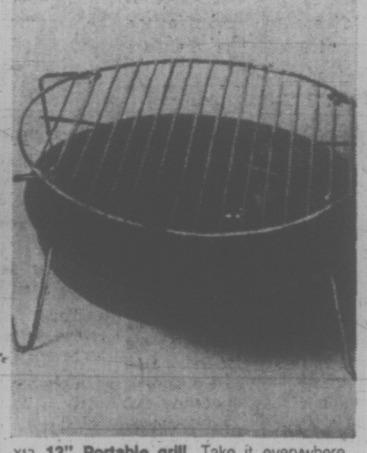
X10 **Patiomaster Wagon Grill.** Now you can enjoy the flavour of barbecues — and save!
Features:
- see-thru heat tempered glass door
- pit and motor
- 6 position fire pan adjustment
- one side mount utility shelf
- easy to adjust draft control on back of grill.

Sale price **44.99**



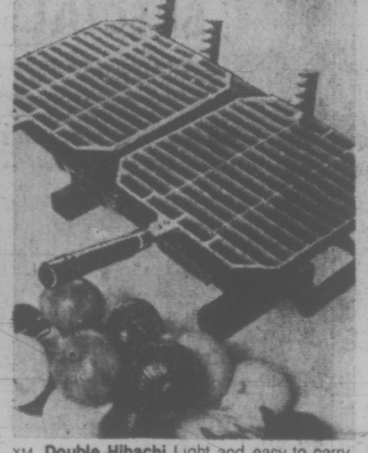
X11 **Electric charbeque.** With charbeque, all you do is turn a dial and the fire starts. The lifetime briquettes eliminate ashes. Charbeque uses regular household current and has a heat resistant orange finish. One year warranty.

Sale price **68.99**



X13 **13" Portable grill.** Take it everywhere. Has convenient folding legs and nickel plated grill.

Everyday low price **2.19**



X14 **Double Hibachi** Light and easy to carry size 10"x17". Is all cast iron with two separate grills and double vents.

Everyday low price **5.99**

X12 **Gazebo outdoor room.** It's the outdoor fun room that keeps insects outside while you're enjoying yourself inside. Takes about half an hour to set up and is about 9 ½ feet in diameter

Everyday low price **179.99**

X15 **Swinger II bar-b-que.** Features adjustable height, cooking grill and olive green steel construction 18"x18"

Sale price **35.99**

X16 **Electric bar-b-que starter.** Clean and convenient.

Everyday low price **3.69**

X17 **Kingsford charcoal briquettes.** Get your bar-b-que going in a flash with this 10 lb. bag.

Everyday low price **.99**

Coleco Pools For Backyard Summer Fun

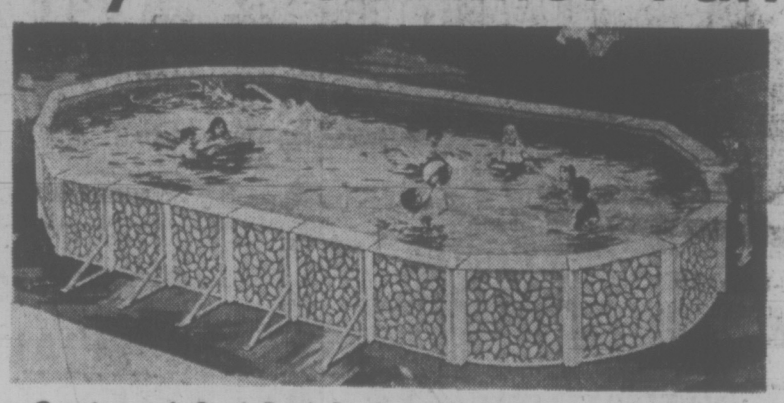


Triumph 24' Round Pool Package Includes . . .

- 24'x48' round steel wall pool.
- 4" wide sit-on galvanized top rails and vertical supports.
- CF650 ½ h.p. stainless steel sand filter with 10-year warranty.
- HS10 in-wall skimmer offers unobstructed swimming.
- 30' vacuum with extension pole.
- Sanitary footbath.
- WL-4 Redwoood safety ladder.
- 4 ft., 20 gauge vinyl liner with 10-year warranty.
- Solid greystone finish steel wall.

Complete $699

24 FT. ROUND REGENCY POOL PACKAGE— complete 569.99



Continental Oval Pool Package Includes . . .

- 33'x15'x48" steel wall pool.
- CF875 ¾ h.p. dual sand-cartridge filter with stainless steel tank for 4-way filtration.
- HS10 in-wall surface skimmer doesn't obstruct swim area.
- 30 ft. vacuum cleaner with extension pole.
- Sanitary footbath.
- WL-4 Redwood safety ladder protects against non-swimming youngsters.
- Vari-depth 20 gauge vinyl liner with 10-yr. warranty has optional deep end.
- 6" sit-on top rail and vertical supports.
- Colourful aqua leaf painted finish.

Complete $1249

Pool Vacuums

8 ft. aluminum extension pole with 20 ft. hose. Each 22.99

12 ft. aluminum extension pole with 30 ft. hose. Each 29.99

Hand, Leaf Skimmer — 9 ft. extension pole to keep pool clear of leaves and bugs. Each 3.99

Chlorine — helps keep your pool sparkling clean. 10 lbs. 7.99

Pool Centre, The Bay, Downstairs

Use your Bay Account Card, your good-for-so-many-things card.

DAILY STORE HOURS 9:30 A.M. TO 5:30 P.M. OPEN THURSDAY AND FRIDAY 9:30 A.M. TO 9:30 P.M. FREE PARKING.
DIAL 385-1311. GULF ISLANDS AND ISLAND CENTRES OUTSIDE GREATER VICTORIA CALL TOLL FREE ZENITH 6040.

THERE'S MORE FOR YOU DOWNTOWN

Hudson's Bay Company

Fly at the weekend, and save.

Take any flight on Saturday, or up to 3 p.m. on Sundays. Come back the same weekend, or any weekend. Or, if you wish, you may fly one-way during the week, at the regular one-way fare, yet still take advantage of the weekend fare for the other half of your trip.

30% OFF
Regular economy one-way fare

Ask your travel agent about Weekend Special fares; good between cities in Canada less than 700 miles apart, all year round. (A few peak travel days at Holidays excepted.)

AIR CANADA
Explore Canada Fares

Calgary ~~$39~~ **$27**
Weekend special one-way

Edmonton ~~$43~~ **$30**
Weekend special one-way

Vancouver ~~$13~~ **$9**
Weekend special one-way

Buses Win Battle of Curb

Victoria city council backed down Thursday in its effort to rid the harbor side of the Causeway to doubledecker buses.

No traffic order will be issued to give legal status to No Parking signs put up there last week — right where the government-owned London Omnibus Tourist have two parking spaces.

After the signs went up, Municipal Affairs Minister James Lorimer called the city's bluff by telling LOT drivers to ignore them.

Council split narrowly in deciding not to issue the order. Aldermen Sam Bawlf, Alf Hood, Clyde Savage and Mike Young were in favor of making the buses move; aldermen Malcolm Anderson, Tom Christie, Percy Frampton and Bill Tindall said they should stay.

Mayor Peter Pollen cast the deciding vote to take away the signs, but not before he chastized the minister for attempting to ignore traffic laws, the government for buying the tour line and the city for allowing any of the buses on the Causeway.

Of Lorimer's decision, Pollen said: "It is an incredible action by a minister, particularly in view of the outstanding relations we have had with the government."

Of Vic Parker, provincial transit director who presumably recommended the purchase of LOT, Pollen said: "This young director of transit was hired to direct transit not to direct a series of carnivals."

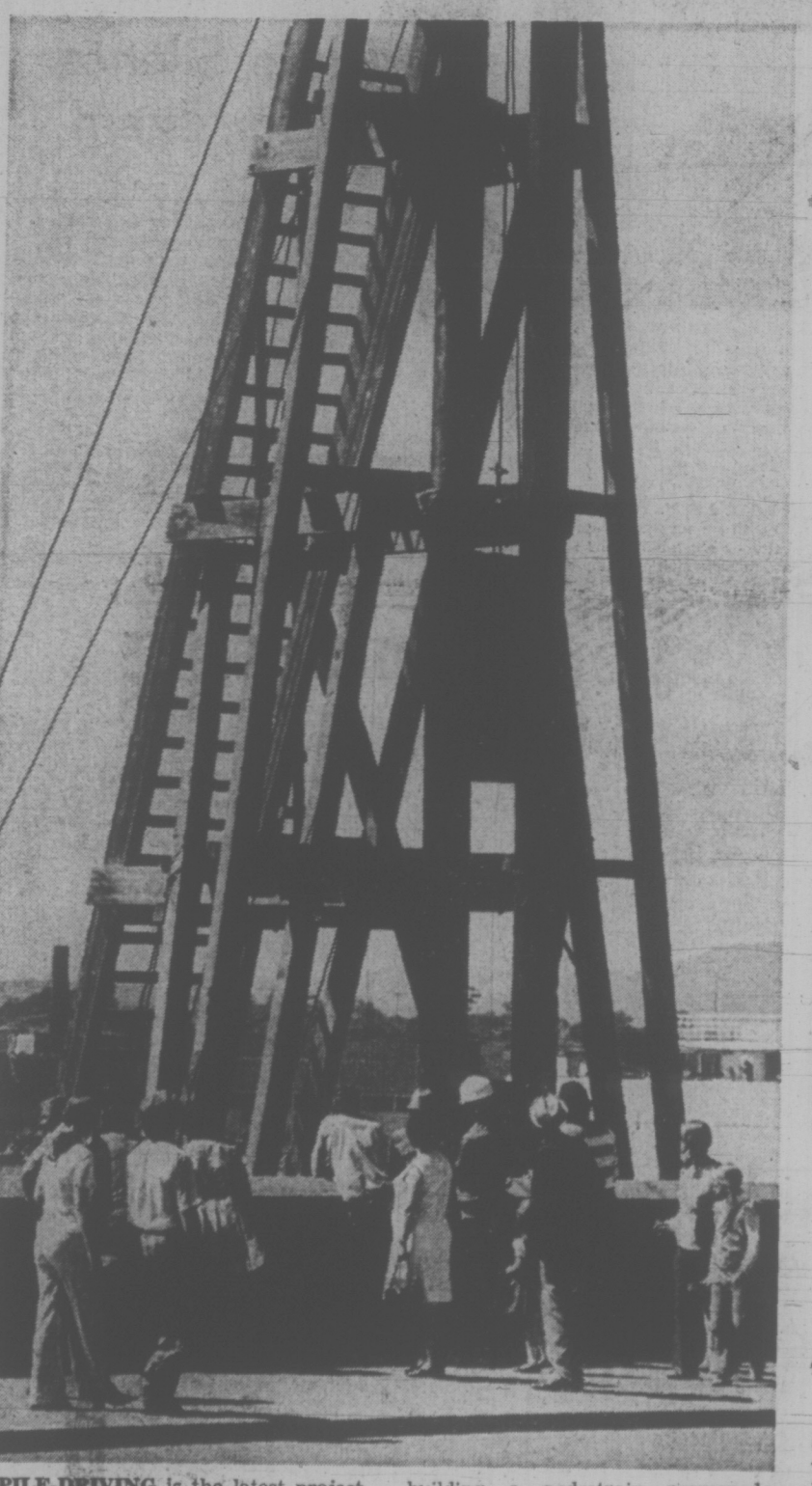
Of the buses parked in front of The Empress, Pollen said: "I am constantly overwhelmed that we should use for bus storage a street that is among the most beautiful and expensive pieces of geography anywhere."

Victoria Times
FRIDAY, JULY 13, 1973 17
SECOND SECTION



DOUBLEDECKERS WIN as the city backs down on a bid to force London Omnibus Tours off the harbor side of the Causeway. No Parking signs came down this morning and were replaced with signs reserving the slots for the big red coaches. (Irving Strickland photo)

198 Join Scramble For 40 Choice Lots



PILE-DRIVING is the latest project of Victoria's sidewalk superintendents and they gather daily at the Causeway. The piles are the first step in building a pedestrain promenade around the Inner Harbor. The project should be finished in October. (John McKay photo)

The city of Victoria has received 198 bids to purchase 40 lots of prime residential property in the northeast corner of the city.

"It will take at least a week or two weeks before we can make a recommendation on who gets what," said land commissioner A. G. Joyce.

He estimates that when all the bids are sorted out, the recommendations to council are made, and the purchases arranged, the city will be about $500,000 richer.

Bids varied from $3,500 to $17,000 a lot and many of the bids were for more than one lot, Joyce said.

Bidding closed July 10.

Located on the city-side of the Saanich municipal border, the subdivision is bounded by Cook, Tolmie and Finlayson. It is 10 minutes from downtown and overlooks the Cedar Hill golf course.

The area is zoned for single-family homes and, in order to assure higher quality development, the city has applied the same minimum floor space requirements — 1,400 square feet for a bungalow and 2,000 square feet for a two-storey home — that are required in the Rockland areas.

All lots have sewers, storm drain and water main laterals already installed.

The land, which was acquired by the city many years ago for taxes, was assembled under a plan begun two years ago. The land assembly cost $157,000 of which $76,000 was contributed by the federal government.

WOMAN BADLY HURT

A woman is in critical condition at Victoria General Hospital, suffering from head injuries, following a head-on crash on Metchosin Road late Thursday night.

Another person travelling in the car is in fair condition with back injuries.

Three other passengers were discharged after being treated.

Colwood RCMP said a car driven by Ronald Legere, 19, of Work Point Barracks, was in collison with their car.

The names of the five have not been released, pending notification of next of kin.

A passenger in Legere's car, Dave Smith, 18, of 625 Bryden Court, suffered minor cuts and bruises.

Police said both cars involved in the crash were wrecked, and estimated a total of more than $2,000 damage.

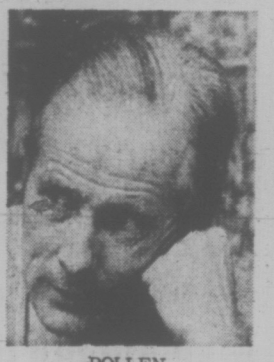
Curtain Rises Early On Play for Royal

Mayor Peter Pollen winced at Thursday's city council meeting when the hush-hush ceiling price for the Royal Theatre — $250,000 — came out in public with the reading of some routine correspondence.

"It's supposed to be secret," said the mayor who is leading the negotiations on behalf of the Greater Victoria Intermunicipal Committee to buy the theatre from Famous Players Development Ltd.

The letter was a simple memo from the committee reporting a motion to proceed with the bargaining.

The proposal to buy the theatre — as a home for the Victoria Symphony and for public theatrical and musical events — was questioned by Ald. Sam Bawlf and Ald. Malcolm Anderson.



POLLEN
. . ."supposed to be secret."

Bawlf wondered if a feasibility study had been done and if consideration has been given to "the operation structure."

Pollen replied that the 50-year-old building had been structurally examined and found sound. He thought the operation might be handled under contract by the city. The title of the building, if bought by the intermunicipal committee, would probably be vested in the regional district, he said.

Anderson wondered about the "long term needs for a conference hall."

Pollen said "it is quite clear" that a convention-cultural centre "is two years away at least."

Ald. Mike Young defended the purchase saying "if you take the acquisition of the land itself, it's not a bad investment."

Council voted unanimously to endorse continued negotiations.

Ask the Times

Q. We have a Siamese cat who will be 19 in August. Could you please tell me if this is some kind of record?—T.S.

A. Although this is a ripe old age for a cat it's not quite a record. The Siamese cat who travelled with Miles and Beryl Smeeton, when they sailed their famous roundings of Cape Horn, was 21 when he died. He survived all his ocean voyaging, dying of an infection on the game farm which the Smeetons now run in the Alberta foothills. The granddaddy of all cats, however, was Puss, who belonged to a Mrs. T. Holway who lived in North Devon, England. Puss was 36 when he died Nov. 5, 1939.

Q. I'm always intrigued when I hear people say "God bless you" after somebody sneezes. Can you tell me how this custom originated?—G.D.

A. There appears to be no written record of how this custom began but it is said it started in the old days when people on their death bed made their last dying rattle. As they did, their family and friends looking on would give them a last "God bless you" salute.

Q. I have been told that putting red food coloring into the syrup fed to hummingbirds will cause them to be sterile. Is this true?

A. No.

EX-MINISTER TRIES COURTS FOR UIC CLAIM

Waldo Skillings, former Socred cabinet minister, has taken the federal government to court over its ruling that he cannot collect unemployment insurance.

The 66-year-old former Victoria MLA and trade minister says he paid unemployment insurance premiums during his last 37 weeks in office and then "became unemployed through no fault of my own."

He was defeated in the Aug. 30 provincial elections after 12 years in office.

The federal government has ruled that Skilling's $30,000 a year position as cabinet minister is not insurable and refused to pay the $107 a week he might otherwise have received in benefits.

Skillings, who has an income from investments and a provincial government pension, took the case to court this week where Federal Court Judge Frank Collier reserved decision.

A UIC spokesman said today all the Socred cabinet ministers began paying unemployment insurance premiums in January, 1972, when government employees became eligible for the scheme.

★

"Their employer was in error," the spokesman said.

Since then the government has been notified not to make deductions for the current cabinet ministers, he said, and the former ministers have been allowed a refund of their premiums or a rebate on their income tax payments.

Three other Socred ministers apparently applied for benefits but did not pursue the issue when the national revenue and taxation department ruled against them.

Skillings, who was an insurance agent for 25 years before entering the cabinet, is eligible for a third income from the Canada pension plan but has not yet applied for it.

UIC benefits can be collected provided the recepient is under 70 years of age and has not accepted the Canada pension.

The former minister has registered with Canada Manpower for work, as required by UIC regulations, and is looking for work in management and sales.

Skillings was not available for comment.

Safety Aids Were Lacking: Pilot

The government-recommended passage around Haddington Island near Alert Bay is unsafe for a ship the size of the freighter Irish Stardust, a marine pilot told provincial court today.

The passage lacked navigational aids, the turns were sharp and the winds and tides hit the ship broadside.

That was part of the testimony given today in court by Capt. A. D. Jones, one of the B.C. pilots on the Irish Stardust when she grounded on Haddington Island late Jan. 24.

The ship is charged with discharging 200 tons of oil, or an oily mixture into the waters of Broughton Strait as a result of the grounding.

Capt. Jones, a registered B.C. pilot since last September, was the first witness called today by defence lawyer Donovan Lowry. Lowry is expected to call at least two more witnesses later today.

Jones testified he had intended to take the Irish Stardust around the other side of the island due to what he considered unsafe conditions in the government-recommended passage. But a radio call from another ship on his projected course made him change that course.

"I couldn't tell exactly how much she was setting towards the Island because it was so black out," Jones said.

The only thing Jones could see outside the ship was one navigational light on the west side of the island. A new tricolor light has been installed on the island since the Stardust ran aground, he said.

Jones and five other crew members were in the wheelhouse when the ship grounded. There was no loud bang or crash when the ship hit and the Stardust did not stop. It did, however, lift to the right side approximately 15 degrees.

Jones said he ordered the engine stopped and had the ship's master, Capt. James Caird, called from his room where he was sleeping.

He said the stern of the ship was slipping towards the beach again after the Stardust got off the rocks. Jones kept the ship's speed at eight knots, half-speed, because of the strong tides in the area.

The grounding was not the fault of the ship, her crew, or the master, Jones said.

The maximum fine on the charge is $100,000.

Caird was found guilty in May of not reporting an oil spill to the pollution prevention officer in Nanaimo.

His sentence will be handed down by Ostler after the ship's trial is finished.

Grants in Lieu of Taxes

Provincial government grants in lieu of taxes to municipalities were made official today with release of a cabinet order-in-council passed Thursday.

The City of Victoria gets $305,944.43 from the government under the grant system, which the province pays a rate of 15 mills on 100 per cent of the assessed value of provincial government land in each municipality and 75 per cent of the improvements on the land.

Under the scheme, Saanich gets $62,224, while Esquimalt and Oak Bay get no money.

The grants in lieu of taxes are taken for granted by each municipality when it draws up its annual budget. For example, the City of Victoria budgetted for a provincial government grant of $306,000 this year, said city comptroller Mason Sheldrick.

The total amount of money paid out this year by the province in grants in lieu of taxes is $1,232,738.42.

$250,000 From Gov't For Museum

A special spending warrant of $25,000 has been passed by the provincial government for display projects at the Provincial Museum.

The warrant was made public in cabinet orders released today.

The provincial museum was allocated a budget of $1,057,254 in spending estimates passed by the legislature this spring.

A new Indian display is one area where the money will be spent, Deputy Provincial Secretary Laurie Wallace said today.

Antiques Appeal to Young Set

elizabeth forbes

In the few weeks since she opened a small antique store on Oak Bay Avenue, Kay McGregor has been delighted with the number of young Victorians in the 25 to 30 age group who have shown interest in antiques.

"Normally, at this season of the year (in her experience), it is the tourists and especially the Americans who frequent antique stores," she tells you.

"Here, it has been different. Not only do these young people show delight in the old pieces. Not only do they browse. They are really interested in furnishing their homes with early Canadiana. And they are buying."

Mrs. McGregor understands this urge to collect and to own. For it was her love for collecting and a determination to furnish a home with early Canadian furniture that started her in the antique business.

"I really think I came by this interest first through my Canadian heritage which goes back five generations to its roots in Ontario," she says.

Then she reminds you that in Ontario in pioneer days craftsmen travelled from farmhouse to farmhouse.

"They would settle down at one place for several months and in that time make the furniture needed for every-day living.

"It was all done by hand, of course. That is why you do not find many pieces alike from that pioneer era."

Originally a Victoria girl, Kay started out in newspaper work in this city. Again, it was natural that she give news writing a whirl for her father, Neil D. McIntyre, had been editor of our morning paper.

However, it was with the Victoria Times that she worked as a full-fledged news reporter in the years 1940-46.

When the first ship bringing prisoners-of-war home from Japan came into harbor here, it was Kay McIntyre who went out to meet that ship and who was the first reporter to file the PoWs' stories.

Kay gave up reporting when she married Bruce McGregor, an officer in the Canadian navy and a son of our own "Mr. Victoria" — Fred McGregor.

Later, in the 1950s she did go back to news writing, for a time, with the Colonist. Until her husband was transferred, first to Regina and then to Hamilton, Ontario.

There the McGregors bought an old stone farmhouse and 10 acres of treed land on the Guelph Line in what is known as rural Burlington. With the place went an old-time carriage house.

"By then we had more than enough antiques for our own home, yet we were picking up extra pieces every time we went out for a drive," Kay says.

"So it was a fairly easy move to turn the carriage house into The Farmhouse Antiques."

That business prospered. It grew. And, in the 16 years they were down there it kept the McGregors busy, not only selling antiques but finding and buying them as well.

He left the navy in 1958 and for the next 13 years was in public service with Halton County. When he finally retired they began to think of returning to Victoria.

The farmhouse and acreage were sold. The carriage house and the business, too. But not all the antiques.

Some of the oldest pieces came west in the autumn of 1972 with the McGregors — including a good selection of furniture made by those itinerant craftsmen, long years ago.

Once settled in their own home out in Gordon Head and with their antique furnishings in place, there was a surplus just crying out to be displayed. That's how The Villager Antiques came into existence.

Already there has been so much interest in this display Mrs. McGregor says she will soon have to travel back to Ontario to find more pieces.

Through past connections down there she does have many good contacts. Already she knows of furniture that is being saved for her. Authentic pioneer furniture.

"Canadians are becoming more and more conscious of their heritage," she says. "They know what is authentic and what is not."

She believes this surge of interest started in Ontario with opening of such places as Upper Canada Village and the preservation of the delightful pioneer atmosphere of Niagara-On-Lake.

"That interest has now reached British Columbia. People, including the 25-to-30 age group, know about authentic antiques and if they are in earnest about collecting, they are turning away from anything, even if it dates back to early days, that was factory made."



Kay McGregor in her Oak Bay store

WANTED
DEAD OR ALIVE
YOUR HEARING AID
REWARD
$50.00

THAT'S RIGHT! NO MATTER WHAT CONDITION YOUR HEARING AID IS IN, WE ARE OFFERING YOU A $50.00 REWARD FOR IT WITH THE PURCHASE OF A NEW AID! DON'T MISS THIS LIMITED OFFER! BRING YOUR AID IN TODAY!

Dahlberg Hearing Aid Service
No. 320 Bentall Bldg.
1070 Douglas St.
Victoria, B.C.

Sears
july
best buys

Shop Sears for July Best Buys! You'll find a world of summer specials with great values in every department.

Saturday Fashion Spectacular
Personal Shopping—While Quantities Last!



Women's Swimwear Specials. Big Selection Just in Time for Your Summer Splashing

Simpsons-Sears Low Price
6.99 to 9.99

Ahoy, all surfers 'n splashers alike! Check these sweet dippers . . . one piece, two piece . . . prints, plains . . . sun-lovin' colours. Choose from an exciting selection in sizes 10 to 16. Lots of sun-fun weather yet so treat yourself to at least one of these little numbers!

Women's Sportswear (7)

Hot Pant Sets in Cool Cotton Summer Prints

Hot pant sets are great for warm summer days. Especially when they're made of cool cotton in happy prints of Blue, Pink, Yellow and more. Cute top has a button front, tie belt, Hot pants to match. Sizes S, M, L.

Simpsons-Sears Low Price 3.99

At-Home-Wear (38)

One Low Sale Price on Boys' and Girls' Primus Watches

You must know at least one youngster who doesn't have a watch. Imagine their delight with one of these gleaming beauties . . . imagine your delight when they're on time! Boys' model has chrome case, Black strap, sweep second hand. Girls' model is smaller without sweep second hand.

Sale Price 7.97

Jewellery, Watches (4)

Simpsons-Sears Ltd.

Simpsons-Sears Hillside: 3190 Shelbourne Street. Lots of Free Parking . . . No Tickets, No Time Limit.
(7-23)



dear abby

DEAR ABBY: Let's review the situation' During a written examination, one student whispered to another, "Gee, this test is hard."

The other replied, "I know."

The teacher observed the pair, so in grading them she added both their grades together and divided by two.

The student who suffered the reduced grade complained to you, and you supported his right to complain since he was not cheating.

Abby, I teach school, and I insist upon absolute silence during examinations. If I didn't, the students would be "commenting" about the weather, the time, how hard the test is, etc., all during the examination, and it's impossible to tell which comment is legitimate and which is to help a friend pass a test.

Furthermore, some students need absolute silence in order to concentrate, so any noise is not fair to them.

Those students were lucky they weren't in my room. I'd have given them both a zero. —Teacher.

DEAR TEACHER: And judging from the number of teachers who wrote to express the same opinion, were they to grade my answer I, too, would have rated a zero. I hereby reverse myself. The only comment which can be considered legitimate during a test is, "Call an ambulance!"

DEAR ABBY: What do you do with a man who refuses to bathe or brush his teeth? He's a Saturday nighter from way back. He thinks if he takes a two-minute shower on a Saturday night it's good for a week.

I have hinted, nagged, told him outright, and even threatened to leave him. Nothing helps. He won't even use a mouthwash. And then he wonders why I don't care to kiss him. ICK!—Had It.

DEAR HAD IT: In answer to your question: "What do you do with a man who refuses to bathe or brush his teeth?"—Nothing!

DEAR ABBY: It's reassuring to know that you do not only give advice, you yourself do what you teell others to do. I refer to the fact that you carry on your person two cards indicating that you have donated your eyes and kidneys after your demise. Can't you make it three cards? As the father of a child who has a growth problem, I beg of you to mention the Human Growth Foundation. The pituitary gland is the major source of cure for dwarfism. Information is available by writing to P.O. Box 1368, High Point, N.C. 27261.—Jimmy's Father.

DEAR FATHER: Consider it done!

Absolute Silence Must for Exam

YOUR HOROSCOPE

Forecast for Saturday, July 14
By SYDNEY OMARR

ARIES (March 21-April 19): One in authority is measuring your value. Key now is to avoid rush, push or bluster. Make intelligent concessions. Goal is in sight. Strive for harmony. Deal with Taurus, Libra persons. Correct safety hazard.

TAURUS (April 20-May 20): Much of what happens has ring of undercover or secrecy. You will have to determine what can be revealed, what must be kept confidential. No one is likely to provide completely satisfactory answers. Decision must be your own.

GEMINI (May 21-June 20): Friends tend to be aggressive. Heed your own counsel. Those who push, urge you to rush, are only too willing to take chances, with you bearing consequences. Don't forget lessons learned from recent experiences.

CANCER (June 21-July 22): Finish what you start — leave no unnecesheary loose ends. Wait and observe — stepping into new areas now would be an error. Know it and practice restraint. One you respect may have temper tantrum. Don't be too quick to judge.

LEO (July 23-Aug. 22): New approach to work and health is necessary. Give attention to possible circulatory problem. Obtain proper medical advice. One who shares your interests confides problem. Remember past favors. Respond in generous fashion.

VIRGO (Aug. 23-Sept. 22): Relationships intensify. You have hunch, which should be heeded, concerning financial pattern. Plug loophole which is leading to loss. Aquarian could be involved. Don't play games. Do what must be done and do it in forthright manner.

LIBRA (Sept. 23-Oct. 22): Pressures are relieved. You are able to perceive beyond immediate situation. You do yourself an injustice by attempting to stick to status quo. You do have life of your own to live. Those who care will understand.

SCORPIO (Oct. 23-Nov. 21): Accent now is on how you deal with neighbors, relatives and coworkers. Be specific, frank and mature. Aquarius, Leo persons could play important roles. Be thorough. Take nothing for granted. Check apparent minor details.

SAGITTARIUS (Nov. 22-Dec. 21): Steady pace is necessary. If extravagant, you invite embarrassing loss. You won't be able to buy affection. Know it and conduct your self in realistic, practical manner. Take possible lovers' quarrel in stride.

CAPRICORN (Dec. 22-Jan. 19): Take initiative despite possible family objections. You own judgment, intuition now are apt to be on target. Display strength of convictions. Giving in for sake of convenience might create lingering resentment.

AQUARIUS (Jan. 20-Feb. 18): Argument could occur behind scenes. You are supported by one close to you. Your position will be vindicated. Key is to be patient without being lethargic. Issue may resolve around residence, need for change or adjustment.

PISCES (Feb. 19-March 20): Friendly advice regarding money should not be taken as gospel. Adhere to rules, regulations. Trying to skirt a law would be error. Relative who seems to know much may, in fact, lack basic grasp of situation.

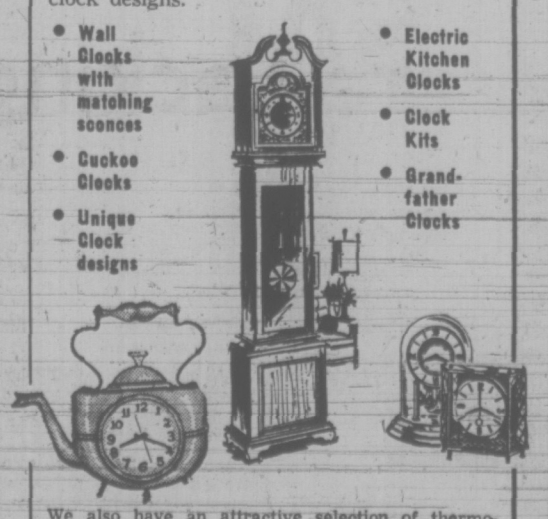
IF TODAY IS YOUR BIRTHDAY you are generally energetic, inquisitive. You draw to you many persons born under Gemini and Virgo. December could be one of your most significant months this year. If single, marriage cycle is heightened. If married, additional activity connected with children is indicated.

DINE and DANCE
SHERWOOD PARK MOTOR HOTEL
RESERVATIONS
386-1422
123 GORGE RD. E.

GALBRAITH'S
Clock Shoppe
OFFICIAL OPENING TODAY
762 Yates Street

We invite you to come in soon to view our exciting selection of delightfully different clock designs.

- Wall Clocks with matching sconces
- Cuckoo Clocks
- Unique Clock designs
- Electric Kitchen Clocks
- Clock Kits
- Grandfather Clocks



We also have an attractive selection of thermometers, barometers and hydrometers as well as a variety of appealing designs in metal sculptures, copper and brassware and decoupage pictures. Your choice would make a delightful addition to any home decor.

762 Yates Street 383-9434

Free for the Asking

By HARRIET HART

We all know that habits — good and bad ones — are formed while we are very young. Therefore it is a good idea to teach children at an early age the importance of regular tooth care and how to brush their teeth.

The small illustrated eight-page folder Why Should I Brush My Teeth? explains what happens if a youngster neglects his teeth.

It tells him that if he doesn't brush, especially after meals, some food remains sticking to his teeth. Bacteria in the food then form an acid which dissolves the tooth enamel. As a result, a cavity will form. If this happens, he will have to go to a dentist to have it cleaned and filled. If he waits too long before he sees a dentist, the cavity may become so big that it will cause him a nasty toothache.

There are many pictures that show how teeth should be brushed most effectively. The booklet also recommends the daily use of dental floss.

With your request please enclose a long (No. 10) self-addressed, stamped envelope and send it to: Consumer Relations Director, Colgate-Palmolive Ltd., Colgate Avenue, Toronto 8, Ontario. Please allow at least 2-3 weeks for delivery.

THE
London Silk Co. Ltd.
Some of our new
Fall Woollens
have arrived
54" Wide – Prices from $7
Fabricadabra Sale
CONTINUES
With prices ⅓ to ½ off!
Phone 382-1125 1439 Douglas

family



MRS. MURRISON
. . . not needed.

Abortion Referral Closes

Victoria's Abortion Counselling Service will close Friday after nearly three years in operation.

Mrs. Elizabeth Murrson, 42, who founded the advisory service when she was refused an abortion during her fifth pregnancy, said today her counselling and referral service in "no longer needed."

The service kept a list of doctors willing to process abortions and locations in the United States and Canada where abortions could be obtained.

Mrs. Murrison says she now receives few calls because doctors are processing their own patients and groups such as the Women's Centre and Cool-Aid are referring women to doctors instead of the counselling centre.

Most of her calls lately have been from young, single girls. Mrs. Murrison believes this is because most doctors are willing to schedule abortions for married women or divorced women with children but tend to encourage healthy young women to have their baby.

Mrs. Murrison says she will re-open the service if the need arises.

"It's obvious women want the right to have abortions or there wouldn't be so many performed."

The service has counselled 651 women since it opened Sept. 13, 1970. Only 20 of the women seeking abortion were repeaters, 411 were single and 158 married.

Nitrates in Food Seen as Hazard

NEW YORK (CP) — Three scientists report they have found evidence that nitrate and nitrite preservatives in food form a substance in the stomach that causes convulsions when injected into rats.

Dr. Adam Lis of the University of Oregon Medical School's nucleic acid laboratory says in a report to the American Chemical Society that under conditions found in the stomach, nitrites react with a natural component of meat, creatinine, to form a substance that causes neuromuscular disorders in rats.

Creatinine has been described as a natural chemical associated with the onset of sleep.

Drs. Lis and D. I. McLaughlin and R. K. McLaughlin say the disorders in rats are caused by the compound creatinine-5-oxime, and range from loss of alertness, muscular weakness and pelvic droop to twitches, tremors and convulsions.

The amount needed to cause these disorders was not specified in the summary of Dr. Lis' work.

"Due to the abundance of nitrate and nitrite in the food and water supplies of man, the possible formation of reaction products with creatinine is an important consideration in the effort to determine the clinical significance of their increasing role in our environment," Dr. Lis says.

"The formation of creatinine-oximes and their effects on man needs to be studied."

Creatinine, Lis says, is the compound which tells the muscle fibre when to rest, giving cells time to recover from extended activity and metabolic depletions by reducing the transmission of messages between the nerves and muscle fibres.

Lactic acid, which can form creatinine, accumulates in muscle as a result of muscular activity.

"Just what chemical path is used to initiate sleep onset and just where it might act in the brain is still conjectural; however, the accumulation of creatinine and lactate seems to be responsible for drowsiness," Lis says.



Five-year-old Bret Harsham reads at Grade 7 level

College for Kids Opens

KENTFIELD, Calif. (AP) — Scott Lundholm, an eight-year-old interested in marine biology, never dreamed he would be studying the subject in college this summer.

But he is one of 80 children enrolled in College for Kids, a program initiated by the College of Marin here to lure gifted five-to 12-year-olds from vacation play to classrooms.

Troy Fotchman likes to read and says the speed-reading and media-exploration class is her favorite.

She's 12, and she's done in two weeks what some of my college students work on all semester," says instructor Jay Stryker.

Bret Harsham celebrated his fifth birthday last month and as he progressed through Grades 5 and 6 readings and moved to the Grade-7 level.

Jesse Harsham, Bret's mother and community co-ordinator for the program, said the program originally was paid for by the children's parents with matching funds from the college which is located north of San Francisco Bay. Public funds are being sought now, she said.

"This was a very necessary program because so many school districts have no outlet for gifted chidren," said Mrs. Harsham.

Stryker, also an instructor at the college, said the program has taught him a great deal about youngsters and has been fun.

"I'm amazed at how much they can do if they have the ability to concentrate. The important thing is to get them away from being just their parents' children."

DREAM REAL TO HIM

ALBANY, N.Y. (UPI) — The dream of eight-year-old John Guiry was to become a policeman. His parents figure the dream kept him alive for the past three years.

Back in 1970, doctors told Mr. and Mrs. John Guiry of suburban Colonie that John had leukemia and only a short time to live.

John was too busy thinking about his dream to let reality get in the way.

He collected more than 1,000 police patches and as many souvenirs as he could. His police shirt from Marlboro, Mass., was a prize possession, and when he was rushed to a hospital after severe hemorrhaging, he refused to remove the shirt.

Four days later, his mother convinced him to let doctors remove the blood-covered garment.

The dark-haired little boy had caputred the hearts of area police and frequently was seen riding in a cruiser during his trips to the hospital. Several departments made him an honorary member. Once he received a baffling letter from a police commissioner in Alaska promising to hold a job open for him.

The promise puzzled John who asked his mother, "Why is he doing that? I am a policeman."

John, who was described by his mother as adding "so much to our lives," will be buried today. Leukemia finally cut into his dream Tuesday night.

British Housewife Seeks Conjugal Rights

LONDON (AP) — A British housewife is fighting to have a baby by her husband while he's in penitentiary.

Britain's penal code effectively decrees that punishment for crime includes deprivation of conjugal rights.

Margaret Tuttle, 30-year-old former cabaret singer, cannot have sexual relations with her husband when she visits him in prison.

But she wants his baby — and she thought she had an answer: artificial insemination.

Last week, however, the home office refused to allow her husband Jimmy, serving 18 years, with at least 10 yet to go, for armed robbery, to father his second child in this way.

"I am very disappointed," Mrs. Tuttle said at her comfortable $50,000 North London home. "But I haven't given up yet."

She has appealed to Sir John Peel, the Queen's gynaecologist, to take up her case.

Peel headed a British Medical Association (BMA) study group which recently urged more widespread artificial insemination by donor to help childless couples.

Peel said the refusal of the home office to agree to her artificial insemination plan was wrong.

If Mrs. Tuttle lived in Denmark, Sweden or Yugoslavia she would have little or no problem. Prisons in Yugoslavia go out of their way to encourage prisoners to lead as normal a sex life as possible.

A jail at Nis, an industrial city near Belgrade, three years ago opened a "house of love" within its walls where convicts on good behavior could spend time with their wives or girl-friends.

Couples were provided with a double room apartment which had flowers, clean sheets and curtained windows.

In Denmark wives are allowed to see their husbands and no guards are present.

Swedish prisons allow unsupervised visits in single rooms every weekend at open institutions and twice a month at closed penitentiaries. Most jails have special rooms, often equipped with sofas, where couples can meet in private.

In Belgium, a prisoner who has served half his term can work outside during the day. He is free to visit his wife as he travels to or from his job.

In Britain, the National Association for the Care and Resettlement of Offenders says the country's many overcrowded "Victorian monstrosity" prisons are not suited to conjugal visits. Twenty couples frequently file into one bleak room, watched over by wardens, for their yearly ration of six visiting hours.

Requests for artificial insemination were rare, a spokesman said, and none had ever been granted. He would not elaborate.

But an informed source explained the home office feared in Mrs. Tuttle's case creation of a precedent which might involve as many as one-third of Britain's prison population of 37,000 requesting facilities to provide artificial insemination.

Mrs. Tuttle says that by the time her husband leaves prison, she may be too old to bear another child.

YOUR HEALTH: Dr. Walter Alvarez

Criticism Root of Stutter

Mothers sometimes write me much concerned because one of their sons has started to stutter. He is self-conscious with anyone who he fears will be critical about him. For instance, one mother told me that her boy stutters with her, but not with her husband; apparently because the boy knows that she is much more distressed about his stuttering than his father is. His father doesn't mind.

Curiously, in an article by psychiatrist Dr. Joyce Brothers, I read that a study made of American Indian tribes in Idaho and South Dakota showed that they have no stutterers; they haven't even a word for stuttering in their language. This may be because Indian children are not criticized much by their parents.

Brothers says that stutterers generally start to have the trouble around the age of three, although some start only after they are several years older. If one wants to help a stuttering child, says Brothers, he must do what he can to create for him a calm environment that won't produce in him anxiety, tension, and particularly the feeling of disapproval.

It is well known that when a stutterer talks to his dog, he does not stutter. I have heard of children who had been stuttering, but when their parents were much more affectionate with them, or showed no disgust, the child got well.

SELF DECEPTION

Oftentimes as a physician, I have seen patients who were very adept at fooling themselves, perhaps about certain unpleasant and distressing facts regarding their body. To show what I mean, years ago I saw in my office an able woman of 35 or so, unmarried, very nervous, and evidently a distressed loner who lived with a relative.

After checking the woman over and finding no sign of what we doctors call organic disease (meaning something that we can demonstrate), I noted that on her upper lip she had a growth of dark hair that made her look as if she had a moustache, and it seemed to me as if it could be the cause of at least some of her troubles.

So I asked her, as tactfully as I could, "Why don't you get rid of that little moustache of yours? It must be very distresing to you, and you could easily shave it off, or take it off with a depilatory cream, or bleach it so it would be less noticeable."

I was so surprised when she said, "What are you talking about? I haven't any moustache." When I made her look in a mirror she acted as if that was the first time she had ever seen the abnormal hairiness. Finally, she realized that in an effort to avoid the distress of having a moustache, she had compelled herself not to see it.

Soon I was able to convince her to take the moustache off, and from that day onward she was a different and much happier and more social woman. She also showed that she was a gifted person, when she wrote a play which remained on the stage for more than a year.

I have had several patients with a facial defect who acted for a while as if they had never noticed it, and yet were much happier when they had the defect corrected. Oftentimes, also, obese patients have been able to fool themselves into thinking that they "weren't eating a thing, and were still gaining weight."

D'ALLARD'S
MANAGERESS WANTED
For Vancouver-Pacific Centre Mall
Experience in retailing and ability to manage are required, as well as a pleasant personality.
Contact Mrs. Bombezin
Tele. 383-5313

CAMOSUN COLLEGE
TRAINING OPPORTUNITIES
Applications are invited from qualified students for the following pre-employment and upgrading programmes:

PRE-EMPLOYMENT
Cook Training—12 months—commencing Sept. 4, 1973 or Nov. 26, 1973.
Key Punch—2 months—commencing Oct. 1, 1973.
Nursing Orderly—10 months—commencing Oct. 29, 1973.
Welding General—10 months—commencing Oct. 1, 1973.

UPGRADING
Commercial (typing, shorthand, bookkeeping, medical, legal) — commencing Oct. 1, 1973
Cooking; Marine or Stationary Engineering (1st to 4th class) — in-take monthly as space available
Diesel Engine (Fuel Injection)—2 weeks—Nov. 5-16 1973
Nautical Training—contact the College for details.

FEES FOR THE ABOVE COURSES $15 PER MONTH
For further information contact
Camosun College
Vocational Counsellor/Admissions Officer
1950 Lansdowne Road
592-1231

STOCK REDUCING
SALE
• CHESTERFIELD SUITES
• BEDROOM SUITES • DINETTES
• DINING ROOM SUITES
• OCCASIONAL CHAIRS • RECLINERS
• PICTURES • LAMPS
• CARPET REMNANTS
• SIMMONS BEAUTYREST MATTRESSES
• PORTABLE COLOR TELEVISIONS
ALL AT DRASTIC REDUCTIONS IN PRICE!
ROYAL Furniture and Appliances
at the bright red warehouse
733 JOHNSON 388-9021

ROSE'S MID-SUMMER
WATCH CLEARANCE
SAVE UP TO HALF PRICE
our annual storewide
WATCH SALE
SAVE UP TO HALF ON A LARGE SELECTION OF FAMOUS-NAME WATCHES FOR LADIES AND MEN . . . ALL TYPES, STYLES AND MAKES ON SALE. ALL FULLY GUARANTEED
Feature Value
Gibraltar "Jet"
★ 25 Jewels
★ Automatic
★ Calendar
★ Water and Shock Resistant
★ Expansion Bracelet
Regularly $75.00
SPECIAL $37.50
EASY TERMS OR LAYAWAY PLAN
PARK FREE
Just around the corner in the Johnson St. Parkade
ROSE'S LTD. JEWELERS
1317 DOUGLAS ST.

Montague BRIDGMAN Ltd.
China Crystal Gifts
811 GOVERNMENT ST 383-0821

Mundays

semi-annual
SHOE SALE
11.95 to 25.95
Select from a collection of the most fashionable shoes of the season in your choice of heel height and style. A wonderful chance to wear really fine shoes at tremendous savings.
Shop today while sizes are available.
Mundays
All Sales Final at Sale Prices
1203 Douglas Street 383-2211

ACUPUNCTURE EXAGGERATED

SEATTLE (AP) — The Chinese are irritated at the exaggerated role given acupuncture in their country, Dr. John Bonica, University of Washington chief anesthesiologist, says.

Bonica said western-style anesthesia is used in 85 per cent of Chinese surgery while acupuncture accounts for only 10 to 20 per cent. He said the technique does not eliminate pain, but makes it bearable.

Acupuncture appears to fail 10 to 15 per cent of the time, he said, and is not often used in touchy chest and brain surgery or when there is infection or body discharges.

Bonica said no evidence was presented to back a Chinese claim that the technique is not harmful and urged carefully controlled research programs on the effectiveness, specific needle sites and types of diseases that can be treated by acupuncture.

He will help prepare a report on acupuncture as chairman of a national committee chosen by the National Academy of Science.

It Was All He Could Bare

BILLINGS, Mont. (AP) — A Wyoming cowboy has a tale to tell around the campfire: He was "hoodwinked" by three females and lost his boots, his clothes and $634.

Police said Myron Wix, Buffalo, Wyo., told them he was attacked by three young women who threw a hood over him after he got into their car for a pleasure ride.

The females then put a choker around his neck and stripped him.

Wix told authorities they took every stitch of clothing except his socks and dumped him from his car.

He said he had $14 in his pants pockets and $620 pinned inside his undershorts.

He later recovered his shirt, pants and boots, police said.

But his undershorts — and $634 — are still missing.

DRUGS? DEPRESSION? SOCIAL PROBLEMS? DIAL LIFE-LINE 384-8024 7 p.m. to 12 p.m. Sun. to Wed. 7 p.m. to 8 a.m. Thurs. to Sat.

Shangri La — IT'S HARD TO FIND, BUT WORTH IT! DINING LOUNGE Polynesian and Chinese LUNCH—DINNER Fri.—Sat., 'til 1 a.m. 723 Johnson 384-7811

DON'T MISS THIS GREAT MOVIE! MAGNIFICENT ENTERTAINMENT AT THE POPULAR OAK BAY ADMISSIONS "Fiddler on the Roof" Starring Topol Panavision Color General Entertainment
Once Nightly at 8:00 — Closed Sunday — Saturday Only Matinee At 2:00
Doors Open 7:30 Evenings Only — OAK BAY 2184 OAK BAY AVE 598-2213 — Doors Open 1:30 Matinee Only
Adults $1.75 — Adults $1.50
Students $1.50 — Students $1.25
Golden Age $1.00 — Golden Age 75c
Children 75c — Children 50c

BIG BAND Sound At McMorran's Restaurant and Lounge and the George Kraeling Orch. for dancing every Saturday. Instrumentalists 9:45 - 2:30. Dancing 9:30 - 13:30. $3 a couple. Table Res. 658-5234.

DINE and DANCE — SHERWOOD PARK MOTOR HOTEL — RESERVATIONS 386-1422 123 GORGE RD. E.

Voyageur RESTAURANTS — FAMILY DINING With Air Conditioning — 90 Seats — OPEN 8 a.m. 'til 10 p.m. 7 Days a Week — 652-1146 — Pat Bay Hwy. at Mt. Newton X Rd.

GEM Theatre Sidney — SKYJACKED Charlton Heston Tonight 6:50 and 9:00

GLENSHIEL HOTEL — Victoria's Finest — SMORGASBORD LUNCH 11:30-2:30 $1.75 — Dinner Discontinued — Beautiful Thistle Room Available for Parties and Receptions Up to 150 Guests Phone for Information. — 606 DOUGLAS STREET 383-4164

BUY YOUR DONUTS at The DONUT HOUSE 726 Johnson St

ROLLER SKATING — THE BIG E — Fri., Sat., Sun. 7:30-10 p.m. — N.B.: ICE SKATING CANCELLED this Sat. and Sun., July 14 and 15 only, due to Summer Skating School tests. — ESQUIMALT SPORTS CENTRE

TALLY-HO Dining Lounge — OPEN SUNDAY and Every Week Day 7 a.m. to 9 p.m. — 386-6141 3020 Douglas

Specializing in CHINESE CUISINE — Full Dining Facilities From 5 p.m. Daily — FREE HOME DELIVERY — 383-5322 383-4612 — Golden Palace RESTAURANT — Corner of Yates at Quadra

CREST MOTOR INN — BUSINESSMEN'S LUNCHEON 11:30 a.m. to 2:00 p.m. Featuring Daily Specials — PROVINCIAL DINING ROOM AND COFFEE SHOP — OPEN WEEKDAYS 7 a.m.-10 p.m. SUNDAYS and HOLIDAYS 8 a.m.-10 p.m. — 386-2421 — 544 BELLEVILLE ST. Facing the Inner Harbour

SING — LAUGH — DANCE at the Wig & Dickie Cabaret with GEORGE McDOWALL and THE LADS FRIDAY and SATURDAY from 8:30 p.m. It's in the WILSON MOTOR INN Friday Only "THE WHISTLER" 350 Blanshard St. Phone 385-6787 for your reservation.

TRY OUR PRIVATE BANQUET ROOM for your Special Party — Gay Nineties Spare Rib House — WHERE KEN PEAKER PLAYS YOUR SING-A-LONG MUSIC — A SPARKLING ATMOSPHERE FOR PERSONALIZED MUSICAL HAPPENINGS — World-Famous SPARERIBS — Full Dinner Menu — 825 Burdett — CHERRY BANK HOTEL — 385-5330

Dr. PEARKES Arena 3100 TILLICUM 388-6664 — ROLLER SKATING — FRIDAY 7-10 P.M. SATURDAY 8-10 P.M. SUNDAY 7-9 P.M. — SKATE RENTALS AVAILABLE — Bring a friend and enjoy skating on wheels.

Lee's CHINESE FOOD — ORIGINAL CHINESE SMORGASBORD
★ LUNCHEON SMORGASBORD 12-12:30 Mon. through Sat. $1.65
★ DELUXE SMORGASBORD 5 p.m. - 9 p.m. Daily ... $3.50
★ MIDNITE SMORGASBORD 11 p.m. 'til 2:15 a.m. Thurs., Fri., Sat. Only .. $2.25
1410 BROAD ST. (NEAR CITY HALL) 385-6764 — Complete Catering Service — Free Home Delivery

SPICED WITH THE EROTIC SUBTLETY OF... DA VINCI'S MONA LISA. LANDSEER'S LIONS and Schmutt's Portrait of Baroness Von Kripp Peeling Grapes with Nutcrackers
MONTY PYTHON'S AND NOW FOR SOMETHING COMPLETELY DIFFERENT
2ND WK. — General Entertainment — Today - Sat. Doors 1:15 p.m. — Shows 1:30 - 3:20 - 5:20 - 7:05 - 9:15 — Sunday Doors 2:45 Continuous — Children 50c, Golden Age 50c till 5 p.m. — ODEON 1 — 780 YATES STREET 383-0513

ROGER MOORE 7th as JAMES BOND in IAN FLEMING'S "LIVE AND LET DIE"
3 RD. WEEK! — General Entertainment — Doors Daily 12:30 — Shows 12:45 - 2:50 - 5:00 - 7:10 - 9:15 — Sunday Doors 2:30 Continuous — Golden Age 50c till 5 p.m. Children 50c — ODEON 2 — 780 YATES STREET 383-0513

2 FEATURE HITS! — PAUL NEWMAN — In The Life and Times of "JUDGE ROY BEAN" In Technicolor — Also BARBRA STREISAND "UP THE SANDBOX" — COUNTING HOUSE CINEMA 1 383-3434 — One Complete Show Up Sandbox 8:05 Judge Roy Bean 9:45 — Mature - Occasional Coarse language — B.C. Dir.
LIV ULLMAN — EDWARD ALBERT — GENE KELLY — BINNIE BARNES — 40 Carats — COUNTING HOUSE CINEMA 2 Broad at Broughton 383-3434 — EXTRA "WE CALL THEM KILLERS" Filmed at Sealand — Shows Nightly 7:10 - 9:25

THE SINGLE GIRLS — Mature — Warning — Parents — Some violence, nudity, coarse language, B.C. Dir. — THE RoomMates — TONIGHT — GIRLS 7:00 - 10:00 — ROOMMATES 8:20 — HAIDA — 808 YATES STREET 382-4276
SAT.-WEDNESDAY — Girls 1:20 - 4:05 - 7:00 - 10:00 — Roommates 2:35 - 5:20 - 8:20 — Sun. From 2:35

MOVIE GUIDE
"KID BLUE" WASN'T BORNED TO BE HANGED! — He was a good kid, but a rotten bandit. He missed the boat and the train and the stage coach and the bank. Color
DENNIS HOPPER · WARREN OATES — PETER BOYLE · BEN JOHNSON
CORONET 834 YATES ST.—383-6414 — General Entertainment Doors—6:30 p.m.; Feature—7:15 - 9:20 p.m. Last Complete Show 9:00 p.m. Saturday, continuous from 1:00 p.m.

2ND GLORIOUS WEEK
You can thrill again to the happiest sound in all the world.
Hear all your all-time favorites . . . great hits that have made this the world's most beloved motion picture!
Winner of 5 Academy Awards! including "Best Picture" (1965)
TWENTIETH CENTURY-FOX PRESENTS RODGERS and HAMMERSTEIN'S A ROBERT WISE PRODUCTION THE SOUND OF MUSIC
Starring JULIE ANDREWS · CHRISTOPHER PLUMMER
Associate Producer SAUL CHAPLIN | Directed by ROBERT WISE | Music by RICHARD RODGERS | Lyrics by OSCAR HAMMERSTEIN II
Screenplay by ERNEST LEHMAN Produced in TODD-AO® COLOR by DE LUXE®
FREE LIST SUSPENDED — ROYAL 805 BROUGHTON—383-8711 — Daily at 2:00 - 5:00 - 8:15 — Doors 1:45 p.m. — Gold. Age $1.00 — Children $1.00

Starts Today—Both Theatres
THE MOST FANTASTIC UNDERSEA ODYSSEY EVER FILMED
THE NEPTUNE FACTOR
BEN GAZZARA as the Commander. — YVETTE MIMIEUX as the Volunteer. — WALTER PIDGEON as the Scientist. — ERNEST BORGNINE as the Aquanaut.
20th Century-Fox presents SANFORD HOWARD'S PRODUCTION OF "THE NEPTUNE FACTOR" Starring BEN GAZZARA · YVETTE MIMIEUX · WALTER PIDGEON and ERNEST BORGNINE as Ivo
CAPITOL 805 YATES—384-6811 — General Entertainment Doors Tonight 6:30. Feat. 7:15 - 9:20 p.m. Last Complete Show 9:00 p.m. Saturday at 1:20-3:15-5:15-7:15-9:20 p.m.
TILLICUM Drive-In BURNSIDE AT TILLICUM—382-7531 — Extra Drive In Only "WHEN THE LEGENDS DIE" Mature Entertainment — Gates At 8:30 p.m. Show Starts At Dusk.

XII "BEST PICTURE" "BEST DIRECTOR" "BEST SCREENPLAY" "BEST ACTRESS" LIV ULLMAN NEW YORK FILM CRITICS AWARD
"A MAGNIFICENT, MOVING AND VERY MYSTERIOUS NEW FILM. IT STANDS ALONE AND IT REDUCES ALMOST EVERYTHING ELSE YOU'RE LIKELY TO SEE THIS SEASON TO THE SIZE OF A SMALL CINDER." —Vincent Canby, New York Times
INGMAR BERGMAN'S CRIES AND WHISPERS
RESTRICTED NO ADMITTANCE TO PERSONS UNDER 18
ROGER CORMAN presents A NEW WORLD RELEASE INGMAR BERGMAN'S "CRIES AND WHISPERS" Starring HARRIET ANDERSSON • INGRID THULIN • CARI SYLWAN • LIV ULLMANN •
THIRD STUNNING WEEK ! fox cinema quadra at hillside 382—3370 — NIGHTLY 7 and 9

Believe It or Not, Another Martha Mitchell

WASHINGTON — A phoney Martha Mitchell has been telephoning newspaper editors and reporters recently and the real Martha is hopping mad about it.

The real Mrs. Mitchell called United Press International Thursday to deny she had telephoned the wire service's Washington bureau the previous morning to say, "I want you to know that my husband is absolutely correct in all his testimony."

A woman with a southern accent, lower than Martha's and husky-voiced as if she had been drinking, has been calling members of the Washington Press impersonating the wife of the former attorney general.

people

CHEYENNE, Wyo. — Ali McGraw, star of the film Love Story, and actor Steve McQueen were married in a city park Thursday by a justice of the peace. It was the second marriage for both Miss MacGraw, 34, and McQueen, 43.

Only persons attending the ceremony were McQueen's two sons, Terry, 14, and Chadwick, 12, and Miss MacGraw's, son, Joshua, 2.

WASHINGTON — The plane that carried baseball star Roberto Clemente to his death last New Year's Eve was overloaded, had two bad engines and had not been flown in four months, the National Transportation Safety Board said today.

The flight engineer was unqualified for his position and the co-pilot had a total of six hours in the type of plane being flown, the board added.

Clemente, an all-star outfielder for Pittsburgh Pirates, and four others died when the four-engine DC-7 crashed shortly after takeoff from Puerto Rico on a mercy flight to Managua, Nicaragua.

NEW YORK — A three-month-old girl who was separated from her dying Siamese twin sister last Saturday in an attempt to save her life has died.

Dr. Donald Kotz, head of the medical team attending the infant at Downstate Medical Centre in Brooklyn, said the three-pound child's death was due to "'a multiplicity of overwhelming complications."

The two girls, who were not identified, were joined from the navel to the breastbone and shared vital organs such as the liver, diaphragm and parts of the intestinal tract.

FOLLOW THE VICTORIA
ENTERTAINMENT GUIDE

BUTCHART GARDENS. Known throughout the world for their incredible beauty. Romantic Night Lighting . . . spectacular Ross Fountains in their majestic "Ballet to the Stars" . . . Smashing Stage Shows . . . Floral Restaurant . . . Begonia Bower . . . Show Greenhouse . . . Fascinating Seed and Gift Shop. Open every day 9 a.m. to 11 p.m.

BUTCHART GARDENS — EVER CHANGING, ALWAYS LOVELY. Skillful planning, constant replanting, dedicated gardeners pooling their ideas and knowledge, keep them that way week after week, season after season. Developed from an old abandoned limestone quarry over half a century ago they have grown to become one of the world's most unusual, written about, talked about, admired gardens. Embracing over 30 acres, actually six gardens in one, fabulous Sunken Garden, Lake Garden, stately Italian, quaint Japanese, the great Stage Show Garden (now in full swing) and the English Rose Garden, especially gorgeous right now!

BUTCHART GARDENS ROMANTIC NIGHT LIGHTING. As darkness takes over, a thousand hidden lights combine with the moon and stars, the hills, trees and shrubs, lakes, lily ponds and fountains, to create a fairyland, softly scented by the flowers — a spectacle so unusual, so grand it's indescribable! Featuring the Sunken Garden and the spectacular Ross Fountains in their majestic "Ballet to the Stars." This alone is worth coming to see.

BUTCHART GARDENS FLORAL RESTAURANT. Open every day 11 a.m. to 7:30 p.m., serving delicious lunches, afternoon teas, and delightful buffet suppers in the evening. Continuous Snack and Coffee Bar service.

BUTCHART GARDENS SPARKLING ENTERTAINMENT. Staged in the midst of incredible beauty it's the highlight of Victoria's summer entertainment season.

MONDAYS, 8:30 p.m. "NICE 'N EASY" — Variety entertainment featuring Marge Bridgeman, Maura Hall, Murray McAlpine, Christopher Ross, Norm Watson, Betty Winter, Woody Woodland, and the "Butchart Buskers". Also the "Butchart Gardeners" 1:30 to 3:30 p.m. and 6 to 8 p.m.

TUESDAYS, 8:30 p.m. "NICE 'N EASY" — Variety entertainment musical featuring Marge Bridgeman, John Dunbar, Maura Hall, Christopher Ross, Norm Watson, Betty Winter, Woody Woodland, and the "Butchart Buskers." Also the "Butchart Gardeners" 1:30 to 3:30 p.m. and 6 to 8 p.m. and the "Zingari" Puppets 7:00 and 7:45 p.m.

WEDNESDAYS. Same as Monday listing.

THURSDAYS, 8:30 p.m. SCOTTISH AND VARIETY NIGHT. Colourful Scottish Stage Show and Tattoo. Thrill to the Pipes and Drums of the Canadian Scottish Regiment (Princess Mary's) as they march on our stage and parade in the great Stage Show Garden. Plus other entertainment starring baritone John Dunbar (M.C.), the Adeline Duncan dancers, June Dupuis and Lawrence Tuttle with Grace Timp and Dave Ferne. Also "The Butchart Gardeners" 1:30 to 3:30 p.m. and 6 to 8 p.m., and the "Zingari" Puppets 7:00 and 7:45 p.m.

FRIDAYS. Same as Monday listing.

SATURDAYS, "The Butchart Buskers" 1 to 3 p.m. The Heron Family (humanettes) 3:30 and 4:30 p.m. "Zingari" Puppets 7:30 and 8:30 p.m. Special Feature Saturday, July 7 at 9 p.m. Scandinavian Dancers From Junction City Oregon. Young, talented and colourful. Well worth seeing. Colour film "Helicopter Canada" or "Mountains to the Sea" approximately 9 to 10 p.m.

SUNDAYS. "The Butchart Buskers" 1 to 3 p.m. "Grace Tuckey" Puppets 3:30 and 4:30 p.m. The Heron Family (humanettes) 7:30 and 8:30 p.m. Colour film "Helicopter Canada" or "Mountains to the Sea" approximately 9 to 10 p.m.

BUTCHART GARDENS SUGGESTS: Combine it all into one grand, thrifty outing — the Gardens by daylight . . . stage entertainment . . . romantic night lighting . . . and the Ross Fountains in their majestic "Ballet to the Stars". Regular admission covers it all. For added pleasure, dine in the Floral Restaurant.

ROYAL LONDON WAX MUSEUM — All the family has a front row ticket. 130 life-size figures in 45 exciting scenes. Open every day 9 a.m. to 10 p.m. — Inner Harbour. 388-4461.

WORLD'S WETTEST KILLER WHALE SHOW, seals, sea lions, giant octopus, wolf eels, salmon and thousands of other creatures. Canada's Largest Oceanarium, SEALAND at OAK BAY MARINA on SCENIC MARINE DRIVE — features CONTINUOUS SHOWS HOURLY, large underwater viewing. 10 a.m. - 10 p.m. DAILY. Double decker bus service from Victoria's Inner Harbour.

BRITISH MUSIC HALL—On stage Jerry Gosley's famous "Smile Show" 21st YEAR, McPherson Playhouse, 8 p.m. Fun for the whole family. Reservations 386-6121. Wednesday to Saturday.

FABLE COTTAGE Open daily 9:30 a.m. Enjoy the lighthearted antics of Canada's finest ANIMATED ADVENTURE, as you approach FABLE COTTAGE. See this architectural masterpiece created by a handicraft genius. 5187 Cordova Bay Rd. (Scenic Marine Dr.) or via Hwy. 17. (Enquire about bus connections.) A camera is a MUST.

SALMON FISHING — Oak Bay Salmon Charters. Large boats, experienced guides, free tackle, bait and coffee. 592-4164, 598-3366.

THE OLD FORGE—Dancing six nights a week to the fabulous sounds of the Brothers Forbes in one of Canada's largest and most luxurious night clubs. Excellent late evening menu. No tables reserved after 9:00 p.m. Fridays or Saturdays, Strathcona Hotel, 919 Douglas St. 383-7137.

VICTORIA SUMMER FESTIVAL Music and Art. FREE CONCERTS AND EXHIBITION. July 9 to August 19. Concerts Monday, Wednesday, Friday, 6 and 7:15 p.m. Heritage Court (Provincial Museum). For Sunday's concerts, see ad in weekend papers. Limners Art Exhibition, Provincial Archives Building.

FISHING FOR EVERYONE deep sea SPORT FISHING; 61-ft. cruiser MV Lakewood; trips 9:00 a.m. and 1:30 p.m. daily; tackle available; bait free; $1.65 per hour; reservations for family fun 598-3366, OAK BAY MARINA.

OLD DOLLS AND TOYS—on display at **BASTION CURIOS** Antique Shop, Langley St., nr. Bastion Square.

THE PERSIAN ROOM—CENTURY INN — Enjoy Dining and Dancing Tuesday thru Saturday until midnight in the Air-Conditioned Persian Room to the "Sounds of the Century". Phone 383-1151 for your reservations . . . TODAY!

CLASSIC CAR MUSEUM AND GIFT SHOP, 813 Douglas St. (behind the Empress), 9 a.m. to 10 p.m.

OCTOPUS WRESTLES DIVER — See it live in the world's only undersea theatre. Undersea Gardens — open daily 9 a.m. - 10 p.m. Inner Harbour.

JUDGE HUNTER'S HAUNTED HOUSE — Fun for the family in a hundred year old mansion. 327 Belleville St.

A Unique Shop In Victoria . . .

EGO INTERIORS
JOSEPH EGOYEN, Manager
1023 FORT (Near Cook) PHONE 382-3200

Exclusive importers of unique designs of furniture and accessories from around the world. Come in and see on display the fine hand-made objects to decorate any house with Traditional designs from Spain, the Orient, Middle East, Mexico, etc. Also modern contemporary designs from Scandinavian countries. Compare prices and you will find that originals cost no more than imitations and copies and reproductions. There is a large selection to choose from on our two floors of furniture. Giftware for kitchen and dining utensils, besides the decorative items to use around the house, displayed as though in actual room settings. There are always new ideas to inspire and motivate new changes.

Bacchanalia Cabaret
388-6634, 905 Esquimalt Rd.
(Kitty corner from Maverick Market)

STRIP SHOW
Featuring
BONNIE SCOTT "AND LITTLE ANDY"
12:30 Luncheon Show; Eves. 10:30 and 12 Midnight

Recording Artists from Ottawa, Ontario "CANADA GOOSE"

AMATEUR NIGHT
TEMPORARILY POSTPONED DUE TO NEW SHOW



GROCERIES
OPEN
24 HOURS
AT
QUONLEY'S
GOV'T AT FISGARD

Victoria's Unique Hungarian Restaurant
Gold Cup
RESTAURANT DINING LOUNGE

WEEKEND SPECIAL
Roast Prime Ribs of Beef au Jus
with Yorkshire pudding. Includes Hungarian goulash, tossed green salad, baked potato, garden vegetables and garlic bread. For dessert — Deep fried ice cream.
$3.85 Per Person

Or Try Selections from Our Exciting New Menu
Serving Dinner 5 p.m. Daily Including Sunday
AMPLE FREE PARKING
1122 Yates 383-4732

FANTASTIC SEAVIEW "SUPPER DANCING"
THE DUKES
RELAXING ATMOSPHERE "SING ALONGS"
Bill Adams
4558 CORDOVA BAY ROAD
658-8922
BOOK NOW FOR WEDDINGS BANQUETS, PARTIES, AFTERNOON TEAS
Styling at Organ and Piano
ANALITO CASTILLO

The "Sound of the Century"
THE PAUL TERRY GROUP
Tuesday thru Saturday until Midnight
in the EXOTIC PERSIAN ROOM
Air Conditioned

BUFFET OF THE CENTURY
FRIDAY NIGHTS
6 to 9 p.m.

LONDONER DOUBLE-DECKER NITE-LIGHT TOURS
Enquire at Desk
TODAY!

The Inn on Centennial Square
CENTURY INN
383-1151 We Park Your Car Free!



THE JOHNNY LESTER GROUP
WITH LOLA KALFAS
NIGHTLY — 8 'til 1 p.m.
An exciting blend of Jazz, Latin and Contemporary stylings in one smooth package for your dining, dancing or listening pleasure.

the RED LION INN

For Reservations Call 385-3366

the RED LION MOTOR INN
greater Victoria's only Full Facility hotel/385-3366
3366 DOUGLAS STREET
(Next to the World of Pleasure)

CRYSTAL POOL

MON.-FRI.	WEDNESDAY	SATURDAY
Adults Only 12-1	Adults Only 12-1; 7-9	Family Swim 10:30-12
Public 1-9	Public 1-7	Public 1-9
		SUNDAY Public 1-9

Oak Bay Beach Hotel
Victoria's Only Seaside Hotel
Enjoy Our
TUDOR DINING LOUNGE



Luncheon—12 Noon to 2; Dinner, 5:30 to 9
Phone 598-4556 for Reservations
1175 BEACH DRIVE

SEAFARER
1951 Oak Bay Ave.

In JULY and AUGUST
For Your Dining Pleasure
OPEN 7 DAYS A WEEK
Monday - Thursday 9 a.m. - 7:30 p.m.
Friday, Saturday 9 - 9
Sunday 1 p.m. - 7 p.m.
LUNCHEON SPECIALS
Variety Menu
Seafood—Our Specialty
TAKE OUT—HOME DELIVERY
DINING ROOM 592-1209

ASSEMBLE YOUR OWN 10-SPEED SALE



Supply is Limited, so Hurry

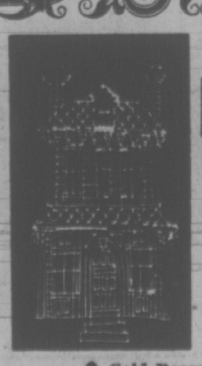
Choose the bike you like, still in the shipping box. Assemble it yourself and save. Brand name, handmade French 10-Speeds. Frame sizes 19½" to 24½", assorted colors complete with fenders.

SPECIALS IN THE BOX
Standard Models $99.95
Deluxe Models, with quick release wheels $105.95

SAVE UP TO $100 on a Very Small Number of Special Racer Models

- Terms Available
- 24 Months to Pay

MULLINS MARINE SALES LTD.
925 Yates St.
382-1928



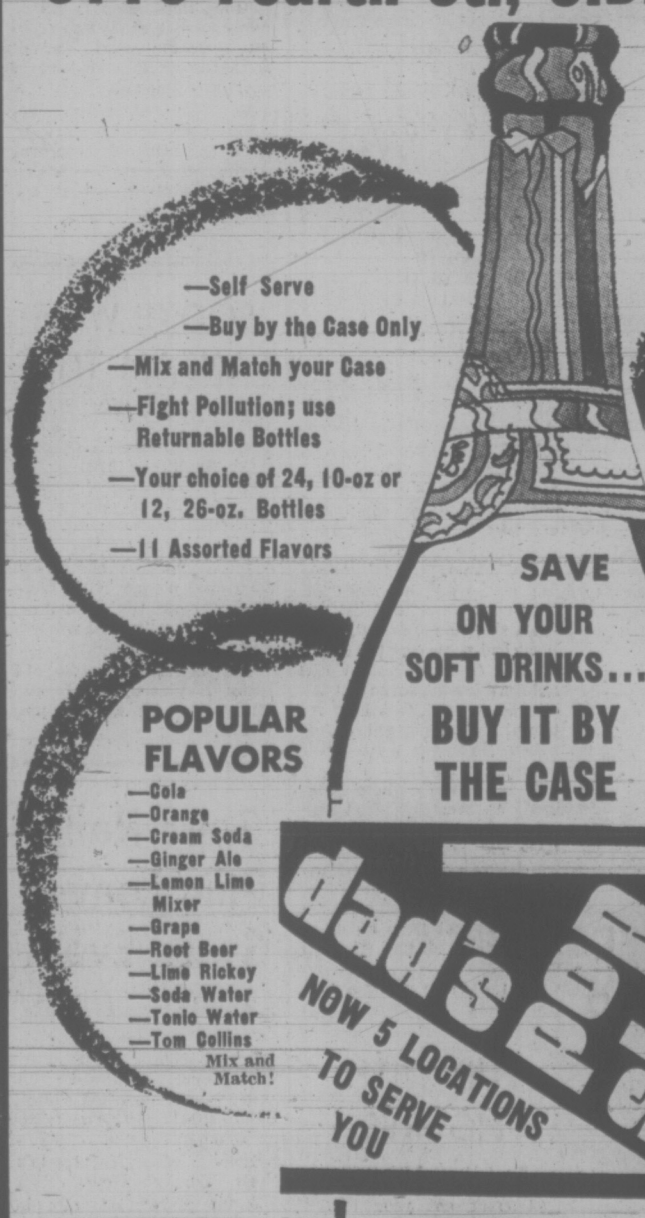
the ARMSON'S
DINGLE HOUSE
3 Elegant Dining Rooms to Serve You

- Gold Room
- Red Room
- Victorian Lounge

Private Dining Room (15 to 35 Persons)
Featuring Our Very Special "Prime Rib of Beef," Steaks, Fresh Salmon and Chicken
For Reservations Phone After 2 p.m.
382-8721
OPEN DAILY 5 p.m.
137 Gorge Rd. East
CLOSED MONDAY

NOW WE ARE 5!
Celebrating the Opening of Our Newest Store at
9779 Fourth St., SIDNEY
5 DAD'S POP SHOPS

Our stores are popping up everywhere! Now it's Sidney . . . so take advantage of another DAD'S POP SHOP OPENING!



—Self Serve
—Buy by the Case Only
—Mix and Match your Case
—Fight Pollution; use Returnable Bottles
—Your choice of 24, 10-oz or 12, 26-oz. Bottles
—11 Assorted Flavors

SAVE ON YOUR SOFT DRINKS... BUY IT BY THE CASE

26 oz. 16¢ Plus Deposit
10 oz. 8¢ Plus Deposit
Sold only by the case.

YOUR CHOICE
12 BIG 26-OZ. BOTTLES OR— 24 BIG 10-OZ. BOTTLES 1.92
Refundable Deposit on Bottles 1.20
Refundable Deposit on Case ..... 80¢
TOTAL 3.92

POPULAR FLAVORS
—Cola
—Orange
—Cream Soda
—Ginger Ale
—Lemon Lime Mixer
—Grape
—Root Beer
—Lime Rickey
—Soda Water
—Tonic Water
—Tom Collins
Mix and Match!

dad's pop shop
NOW 5 LOCATIONS TO SERVE YOU

NOW WITH TWIST-TOP CAPS

WE BUY BEER BOTTLES
25¢ Per Dozen

- TILLICUM — 3454 Tillicum Road
- CADBORO BAY — 2053 Cadboro Bay Road
- HILLSIDE-SHELBOURNE 1623 Hillside
- DUNCAN - 260 Trans-Canada Highway
- NOW IN SIDNEY at 9779 Fourth St.

HOURS OPEN:
Mon. - Fri. 10 a.m. to 7 p.m.
Friday 10 a.m. to 9 p.m.
Saturday 9 a.m. to 7 p.m.
Sunday 12 a.m. to 6 p.m.

THE FAMILY CIRCUS



"Why don't we just put a sign on the gate, 'No strange doggies allowed.'"

DENNIS THE MENACE



"JUST TELL HER WE WERE BIRD-WATCHING."

"AND SOME OF THE BIRDS HAD SKIRTS UP TO HERE!"

GARDENING
hilda beastall

Indoor Gardens Lots of Fun to Make

You live in an apartment without a balcony but have not yet succumbed to artificial plant material? You will have a lot of fun if you play around at making an indoor miniature garden.

Start inexpensively if you doubt your artistic talents. Invest in a second-hand glass fish bowl or a three-inch deep glazed or china dish as large as you can accommodate.

Try first for something so simple that you cannot fail. You will always improve and advance with practice.

Take the fish bowl first. Wash thoroughly and polish dry until the glass sparkles for your finished scene gains clarity from being viewed through the glass. In the bottom arrange two or three washed pieces of rough rock. Or a piece you find with lichen, moss or tiny ferns already growing on the rough surfaces.

If the bottom of the rock piece is too rough to stand firm, make a paper funnel and four fine sand into the bottom of the bowl, enough to hold the rock rigid.

When using two or more rock pieces, try for the same kind of rock and arrange to form one or more crevices.

Into one crevice press a small piece of a native sedum you'll find growing above tide line almost anywhere on the coast.

In another crevice a tiny piece of moss no bigger than a thimble will soon become established in a fish bowl. Choose moss from an open place not from shaded woodland.

Soaking the pieces of plant material with water before inserting them provides enough moisture for several weeks even without a glass cover on the opening. But be sure you drain excess moisture first or you get a messy bowl inside as you work.

A pair of sugar tongs are helpful in placing small plants inside glass bowls. I find a pair of Japanese chopsticks quite manageable for moving things around in a small area.

Look at what you have accomplished with the simplest materials. A miniature natural garden which will live and grow for months with less exertion than it takes to brush your teeth.

If you are using a shallow dish or tray you can be more imaginative, but first you need at least one inch of small stones or gravel as a moisture sump since there will be no holes for drainage.

You need also a mixture of sand and soil with either peat moss or stones according to the plants you choose.

Select small growing plants, not just small pieces of big plants. You must have things in scale as they grow, at least for a few months or a year.

Don't forget the appeal of foliage plants. They hold the interest long after a brief period of flowering.

Once you begin this hobby, the latent artist develops. You surprise yourself with a new talent to bring pleasure not only to yourself but to friends who, like you, are living where they cannot grow a living garden outdoors.

PEANUTS



BROOM-HILDA



WIZARD OF ID



APARTMENT 3-G



MISS PEACH



HAGAR



POLLY



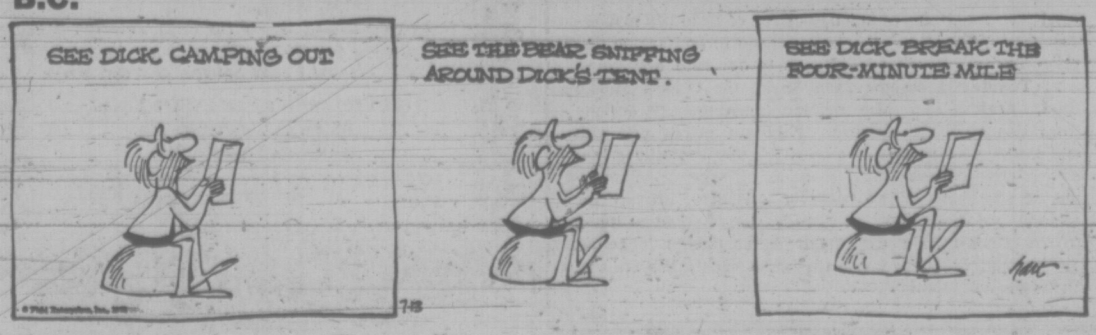
NANCY



MUTT AND JEFF



B.C.



Golden Girl Spy to Die

BEIRUT (AP) — A "breathtaking" Egyptian beauty, charged with pulling the biggest espionage coup for Israel since the 1967 Middle East war, has been sentenced to death in a secret trial in Cairo, the Beirut magazine Al Hawadess reports.

The girl's fiance, an engineering colonel in charge of the Egyptian army installations department, was also sentenced to face a firing squad, Al Hawadess says in a dispatch from Cairo.

It quoted official Egyptian sources as saying both will be executed once Egyptian President Anwar Sadat approves the sentences.

Al Hawadess said the woman, identified as Hiba A.S., was recruited by Israel's secret service while she was majoring in literature at an un-named Paris university.

"For three years Hiba managed from Paris to maintain a constant flow of classified information about Egyptian armament to Israel, so much so that Israel treated her as its most valuable spy in the Middle East," Al Hawadess says.

Hiba was said to have made several trips to Tel Aviv and was once the guard of honor at a party given by Israeli Defence Minister Moshe Dayan. The magazine said Dayan gave her a cheque for £100,000 sterling as a gift.

REMOVED STAMP

"Egypt's secret service caught up with Hiba accidentally, thanks to a dishonest post office employee in Cairo who removed a French stamp he admired from a post card addressed to Hiba's fiance and found a suspicious black spot beneath it," the magazine says.

It was a microdot containing a coded message that asked for detailed data about Egyptian missile bases.

The fiance was arrested, "but luring Hiba into Cairo proved difficult" until Egyptian agents flew to Tripoli and told her father, an engineer on loan to Libya, that Hiba had joined the Palestinian Black September organization and was about to take part in a dangerous operation.

"So he was easily persuaded to make a phone call to Hiba in Paris and convince her to fly to Tripoli the next day to see him before he died from an alleged heart ailment."

She was arrested at Tripoli airport and driven across the border to Egypt," Al Hawadess says.

Kirkman Scores Fifth Straight

SEATTLE (AP) — Boone Kirkman of Seattle, giving up five inches in height and 50 pounds in weight, won a unanimous decision Thursday night over Jack (the giant) O'Halloran, a heavyweight from San Diego, Calif.

It was a close fight with O'Halloran, 6-feet-6, 255-pounds, using his weight and reach advantage to push Kirkman away throughout much of the 10-round fight.

It was the fifth straight victory for Kirkman since he returned to the ring after a brief retirement. He now has a 27-2 record.

RECORD TRANSFER FEE PAID FOR MILAN STAR

MILAN, Italy (Reuter) — A. S. Roma has paid a world record transfer fee of 622 million lire (about $995,000) for A. C. Milan's star forward Pierino Prati, the Italian Football Association announced Wednesday.

The fee is two million lire (about $3,200) more than the previous highest when Juventus bought striker Pietro Anastasi from A. C. Varese in 1968.

Prati, 27, has been Italy's leading goalscorer in recent years, but injury kept him out of action for much of last season.

NO CRYPTIC CROSSWORD TODAY

For reasons beyond our control there will be no cryptic crossword in today's Times. The feature will be resumed as soon as it is available again.

The Bridge Expert

By FRED KARPIN

In today's deal, which was played in the Life Masters Women's Pair Championship of 1972, our various South declarers were given the opportunity of indulging in deception—and it saved the day for most of them. Had the deal come up in a rubber-bridge game, it would have passed by unnoticed, for only an overtrick was at stake. But, since the game was duplicate bridge, the overtrick was all-important.

Neither side vulnerable, South deals.

NORTH
♠ J 4
♡ K J 8 3
◇ J 4 3 2
♣ A K Q

WEST
♠ 9 8 6
♡ A 10
◇ 7
♣ J 9 7 6 5 3 2

EAST
♠ 10 7 3 2
♡ 9 5
◇ A 10 8 6 5
♣ 10 8

SOUTH
♠ A K Q 5
♡ Q 7 6 4 2
◇ K Q 9
♣ 4

The bidding:

South	West	North	East
1 ♡	Pass	3 ♡	Pass
4 ♡	Pass	Pass	Pass

Opening lead: Seven of ◇

At those tables where the overtrick was not made, East won the opening lead with the ace of diamonds, South following suit with the nine-spot. East now knew that West had led a singleton diamond, for if West had possessed the K-Q-7, the K-7, or the Q-7, she would not have led the seven at trick one. So, at trick two, East returned a diamond, which West ruffed. In time West made her ace of trumps.

At those tables where South made an overtrick, East captured the opening lead with the ace of diamonds—on which South dropped the king. As East now viewed the situation, West might well have led the seven-spot from an original holding of the tripleton Q-9-7. Since there was no valid reason to assume that South had falsecarded with the king, the various East defenders accepted South's king at face value: a singleton.

Since it seemed pointless to return a diamond, the East players then led a spade, hoping that partner could win a trick in this suit. It was to no avail. Declarer won the spade return and played a trump. All the defenders could make from here in, was West's ace of trumps.

South's falsecard of the king of diamonds was "on the house": it stood to gain everything by creating an erroneous impression in East's mind; and it could lose nothing, since the board's jack of diamonds would take care of declarer's nine-spot.

And so chicanery accomplished what honesty could not have, thus demonstrating that, at the bridge table, honesty is not always the best policy.

FUN WITH FIGURES

By J. A. H. HUNTER

"I don't get your total," said Joe. "It's always just two cents less than three times what you made it."

Steve looked at the list, and laughed. "Your adding is okay, but what you call my total is quite wrong. You switched the dollars and the cents when you copied it from my notes."

What was the right total?

(Answer Monday)

Yesterday's answer: MURDERS was 1570279 (odd).

SOOKE WINS BANTAM TITLE

Stephen Kennedy hit a three-run homer to spark Sooke to a 6-1 victory over Nanaimo in the final of the B.C. bantam boy's softball championship in Sooke last weekend.

Sooke finished the four-team, double-loss elimination tournament with three straight wins while Nanaimo was second with a 2-1 win-loss record.

Campbell River, with one victory, placed third and Riversdale of Surrey was fourth

Stars Rally, Pilic Leaves Swiss Event

BAASTAD, Switzerland (AP) — Stan Smith, the United States' top player and 17-year-old Bjorn Borg, Sweden's young star, rallied for second-round victories Thursday in the $75,000 Swiss International tennis championships, while Yugoslavia's Nikki Pilic bowed out.

Smith played dismally in the first set before beating Geoff Masters of Australia 1-6, 7-6, 6-2. Borg, the favorite of the partisan crowd, also dropped the first set, then overcame Jan Kukal of Czechoslovakia 6-7, 7-6, 6-3.

Pilic, the centre of a controversy that caused some 70 members of the Association of Tennis Professionals to boycott the recent Wimbledon tournament, was trailing Australia's Bob Carmichael 4-6, 6-3, 1-0 before withdrawing.

Favors Must Be Repaid —Lewis

OTTAWA (CP) — Financial backing of the Liberal and Progressive Conservative parties by large corporations inevitably means those parties are obligated to repay the favor, New Democrat leader David Lewis alleged in the Commons Thursday.

Lewis criticized the two major political parties, saying that "when a party is able to collect several millions of dollars . . . it is bound to be affected and influenced by the source of that money."

He spoke during debate on a bill to limit spending by candidates and parties during election campaigns. Second reading of the bill was approved and now goes to committee for detailed study.

Lewis welcomed the provision that the source of all donations of $100 or more must be made public.

"The people of a democracy are entitled to know the source of funds used at election time and between elections."

He also endorsed the provision that candidates' spending be limited to $1 for each of the first 15,000 registered voters in a riding, 50 cents for each of the next 10,000 and 25 cents for each additional voter.

"Elections ought not to be the property of those who can get the largest sums of money."

The NDP leader said the bill should be tightened before it passes but he would not risk killing it by adding strings to the NDP pledge of support.

He was particularly critical of a clause requiring candidates to poll at least 20 per cent of the vote before qualifying for reimbursement of some expenses from the federal treasury.

If it were cut to 10 per cent, he said, it still would have the desired effect of cutting out "freak or nuisance candidates" who do not run serious campaigns.

Conservative spokesman George Hees (Prince Edward-Hastings) also approved of the control measures, saying candidates in the heat of a campaign often spend twice or three times as much as they originally planned.

Policeman Charged In Deaths

ORILLIA, Ont. (CP) — Police Constable Merle Smith, attached to Toronto's mounted unit, was charged early today on two counts of non-capital murder following the shooting deaths of his wife and an Orillia building contractor near here Thursday.

Constable Merle, 43, has been remanded in custody until July 18 when he will appear in provincial court in Brechin.

The shootings occurred at a beach cottage six miles south of Orillia. Neighbors heard numerous shots and later found the bodies of Agnes Smith, 40, and Joseph Chiavetti, 44, a prominent Orillia construction company owner.

First reports indicated that Mr. Chiavetti was shot once in the cottage and again after he struggled to his car. The front window of the car had been shattered by a bullet.

Several eye-witnesses have been interviewed by police, it is reported, but no further details have been released.

Constable Smith has been a member of the Metro force for 23 years.

PM Vows Conflict Curbs

OTTAWA (CP) — Prime Minister Trudeau countered opposition charges of government wrong-doing Thursday by renewing a promise to introduce guides on conflict of interest before the Commons adjourns for the summer, expected later this month.

His statement came as opposition members confronted the Liberals with charges of conflict of interest involving the daughter of a cabinet minister, renting government office space and financing of student housing projects.

Mr. Trudeau said a public inquiry will be appointed if necessary to look into details surrounding construction of four co-operative student housing projects in Ontario.

The allegation that the same builders and architects were involved in construction of Rochdale, Neill-Wycik and Tartu colleges in Toronto and Pestalozzi College in Ottawa was made in the Commons Monday by Eldon Woolliams (PC—Calgary North).

Urban Affairs Minister Ron Basford repeated Thursday that in February he had ordered an internal investigation of the projects, financed partially through Central Mortgage and Housing Corp. (CMHC).

NOTHING UNEARTHED

Mr. Trudeau said there is "nothing at this point" in the CMHC investigation to indicate a public inquiry is needed.

He also said he had not spoken to Stanley Haidasz, minister of state for multiculturalism, about an Opportunities for Youth (OFY) project linked with Dr. Haidasz's daughter, Marie.

The girl was one of a group that applied for a grant to conduct a study of the Polish community in Dr. Haidasz's Toronto Parkdale riding. The first proposal was turned down but a later one with a smaller budget of $15,400, was approved. However, Miss Haidasz, 18, had left the group by then.

Mr. Trudeau said he did not think the incident involved a conflict of interet. Secretary of State Hugh Faulkner, responsible for the OFY program, said the charge was "totally without substance."

New Democrat Leader David Lewis said he did not think the OFY application was itself a conflict of interest but the fact that the $15,000 was to be used "for propaganda purposes in the riding of the minister" was.

Opposition Leader Robert Stanfield told reporters he had doubts the incident is a true conflict of interest but rules on conflict of interest for government members were long overdue.

Perrin Beatty (PC—Wellington - Grey - Dufferin - Waterloo) sought consent of the Commons for a motion asking the government to start a judicial inquiry into rental of downtown Ottawa office space by the health department while government House Leader Allan MacEachen was health minister between 1965 and 1968.

Mr. Beatty said the inquiry should determine the relationship between A. I. Rosenberg of Kitchener, Ont., principal officer of the rental company, the Liberal Federation of Canada and Mel McInnis, then a special assistant to Mr. MacEachen.

Mr. McInnis now is special assistant to Dr. Haidasz.

Mr. MacEachen told the Commons he had checked and found the rental was made through the public works department, which is responsible for acquiring government office space.

He advised Mr. Beatty "to get all the facts" before making charges in the House.

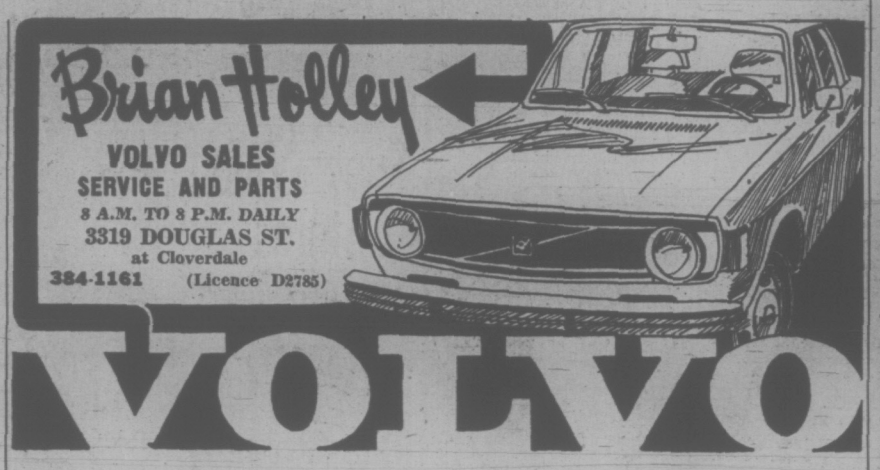
The prime minister said he would bring forward before the summer recess "a bill in draft form or the substance of a bill on the matter of conflict of interest as it concerns members of Parliament." The Commons is expected to adjourn before the end of July.

Air Union Back on Job

VANCOUVER (CP) — CP Air machinists returned to their jobs Thursday at Vancouver International Airport after a four-hour walkout.

"CP Air members of the International Association of Machinists walked off the job at 11 a.m. for what they called a study session," said Jim McKeachie, CP Air's public relations manager for western Canada.

Cancellations of a Montreal-bound flight was "linked" to the walkout, said McKeachie. Twelve other flights were affected.



Who invented the Bloody Mary?

Smirnoff

The Vodka that leaves you breathless.

Get Fresh this Summer!

New Alpine invites you to get fresh with this cool, colorful beach set. Great value, great fun from New Alpine cigarettes. You don't have to smoke them to get fresh—but it helps.



Bikini
—made of durable two-ply Dupont polyethylene fibre. For swimming or sunbathing.

Tote Bag
—made of durable vinyl
—big enough to carry your towel, bikini and Alpine cigarettes.

Towel
—washable king size (34" x 58") terry towel for you to stretch out and relax on.

New Alpine 'Get Fresh' beach set offer!

Please rush me the following:
___Bikini(s)—check size S M L @ $4.25 ea.
___set(s) of Tote bag and Towel @ $4.25 ea.
___set(s) of All 3 items . . . . . @ $7.50 ea. (SAVING OF $1.00)

Allow 2 weeks for delivery

PLEASE REMEMBER TO CHECK BIKINI SIZE

Offer expires September 30, 1973 or while quantities last.

(Please add 5% Provincial Sales Tax to all orders)

Name_____
Address_____
City_____Prov._____
I am enclosing a cheque or money order for $_____payable to Benson & Hedges Tobacco Company

Send to: ALPINE GET FRESH OFFER
P.O. BOX 66094
POSTAL STATION F
2160 COMMERCIAL DRIVE
VANCOUVER 12, B.C.

WARNING: The Department of National Health and Welfare advises that danger to health increases with amount smoked.

386-2121

CLASSIFIED ADVERTISING

Vancouver Island's Largest Shopping Centre in Print

386-2121

BOX REPLIES
All replies to private box numbers available from 8:00 a.m. to 5:30 p.m. Monday to Friday inclusive.
Victoria Press Box numbers available on request. Charge $2.00 and $3.50.

OFFICE HOURS
Classified Counter, 8:00 a.m. to 5:30 p.m. Business Office, 8:30 a.m. to 5:00 p.m. Monday to Friday inclusive.

* * *

OFFICE CLOSED SATURDAY

* * *

CLASSIFIED TELEPHONE HOURS
8:00 a.m. to 6:00 p.m. Monday to Saturday inclusive.

* * *

CLASSIFIED COPY DEADLINES
Regular classified advertisments may be placed at the counter, 8 a.m. to 5:30 p.m. on the day prior to publication, Monday to Friday inclusive. By telephone, 8:00 a.m. to 4:00 p.m. Monday to Saturday inclusive.
All classified semi-display copy must be in the possession of Victoria Press Ltd., 2621 Douglas Street, by 12 noon on the day prior to publication, with the exception of that copy for Sunday Colonist must be in by 12 noon Friday.

FULL COVERAGE CLASSIFIED RATES

REGULAR CLASSIFIED LOCAL RATE
One day, 9c per word per day.
Three consecutive days, 8c per word per day.
Six consecutive days 7c per word per day.
1 6-pt. heading or white space allowed to be charged at 5 words. Minimum advertisement 10 words and $1.00.
Each initial, sign, group or figures and abbreviation counts as one word.

SEMI-DISPLAY LOCAL RATE
Ads requiring a style other than that mentioned above will be charged by the measured agate line (14 agate lines equal 1 inch).
One day, 42c per line, $5.88 inch.
Three consecutive days, 37c per line, $5.18 inch.
Six consecutive days, 32c per line, $4.48 inch.

NATIONAL RATE AND OUT-OF-PROVINCE RATE
Regular classified, 10c per word per day.
Semi-display, 50c per line per day.

Birth Notices $2.50 per insertion for standard message of 30 words or less. 8c each additional word or initial.
In Memoriam notices, Cards of Thanks, Death and Funeral Notices, 35c per line per day. Three consecutive days 90c.

Births, Deaths, In Memoriam Notices, Cards of Thanks, Personals not accepted by telephone. Single paper rates on request.

SUBSCRIPTION RATES
Wherever carrier service in maintained, $3.00 per month.
By mail—
Canada, $3.50 per month, $10.00 per 3 months, $39.00 per year.
United States, $4.00 per month. Saturday Only—
Canada, 25c per copy, $13.00 per year.
United States, 30c per copy, $15.60 per year.
Commonwealth and Foreign rates upon request.
Mail subscriptions are payable in advance.
Authorized as second class mail, Post Office Department, Ottawa. Member Audit Bureau of Circulations.

TERMS OF PUBLICATION
The Victoria Press Ltd. shall not be liable for non-insertion of any advertisement beyond the amount paid for such advertisement.
In the event of an error occuring the liability of Victoria Press Ltd. shall not exceed the charge for the space actually occupied by the item in question.
All claims on error in publication shall be made within 12 hours thereafter and if made shall not be considered. No claim will be allowed for more than one incorrect insertion nor for errors not affecting the value of the advertisement.
All estimates of cost are approximate. Advertisers will be charged with space actually used.
All advertising copy will be subject to the approval of the Victoria Press Ltd., who reserve the right in its sole discretion to classify, reject or insert copy furnished.
Advertisements must comply with the British Columbia Human Rights Act which prohibits any advertising that discriminates against any person because of his race, religion, sex, color, nationality, ancestry or place of origin, or because his age is between 44 and 65 years, unless the condition is justified by a bona fide requirement for the work involved.
While every endeavor will be made to forward replies to box numbers to the advertiser as soon as possible, we accept no liability in respect of loss or damage alleged to arise through either failure or delay in forwarding such replies, however caused, whether by negligence or otherwise.

CIRCULATION REPRESENTATIVES
Duncan, Chemainus—
P. J. Rogers 746-6181
Lake Cowichan—
P. Edwards 749-6771
Nanaimo—
A. Lakey 753-2766

United States Representatives
MATHEWS SHANNON and CULLEN, INC.
New York, Boston, Chicago, Detroit, Philadelphia, Pittsburgh, Cleveland, Syracuse, Charlotte, Atlanta, Cincinnati.

DUNCAN BUREAU
Duncan Financial Centre, 435 Trunk Rd. Office and telephone hours 8:30 a.m. to 5 p.m. Monday to Friday inclusive.
PHONE DUNCAN 746-6181

CLASSIFIED SERVICE FOR DUNCAN COWICHAN RESIDENTS
Classified Ads phoned in to our Duncan office before 3:30 p.m. will appear in the following day's papers
746-6181

NOTICE OF COPYRIGHT
Full complete and sole copyright in any advertisement produced by Victoria Press Ltd. is vested in and belongs to, Victoria Press Ltd.: provided, however, that copyright IN THAT PART AND THAT PART ONLY of any such advertisement consisting of illustrations, borders, signatures or similar components which is, or are, supplied to Victoria Press Ltd. by the advertiser in the form of engravings, matrices, casts, etc., and incorporated in said advertisement shall remain in and belongs to the advertiser.

CLASSIFICATION INDEX

VITAL STATISTICS
1 Births
8 Cards of Thanks
5 Deaths and Funerals
10 Funeral Directors
9 In Memoriam

NOTICES
14 Announcements
16 Catering, Banquets and Reception Rooms
15 Coming Events and Meetings
11 Monumentals
20 Lost and Found
18 Places to Visit
17 Restaurants

EMPLOYMENT
26 Female Help Wanted
21 Male Help Wanted
25 Male or Female Help Wanted
30 Situations Wanted Female
29 Situations Wanted Male
31 Situations Wanted Male or Female
27 Teachers Wanted

BUSINESS SERVICES AND DIRECTORY
36 Business Services and Directory

PERSONAL SERVICES
33 Bands, Musicians and Orchestras
40 Business Personals
43 Dancing
42 Education
71 Music Teachers
39 Personals
32 Trade Schools
38 Travel

MERCHANDISING
83 Aircraft
117 Antiques
78 Bicycles
80 Boats and Marine
65 Building Supplies
93 Cameras, Supplies and Photo Finishing
127 Chicks, Poultry, Hatching Eggs, Supplies
135 Farm Implements
12 Florists
60 Fuel
97 Furniture
120 Garden Supplies
99 Groceries, Meat and Produce
130 Heavy Equipment and Machinery
128 Livestock, Supplies and Events
100 Miscellaneous for Sale
103 Miscellaneous Wanted
109 Miscellaneous to Rent
77 Motorcycles
70 Musical Instruments
125 Pets and Supplies
96 Ranges, Stoves and Furnaces
92 Sporting Goods
115 Swaps
63 Timber
98 TV, Stereo, Radio Sales and Service
112 Wanted to Rent, Miscellaneous

AUTOMOTIVE
164 Auto Body and Painting
162 Auto Repairs, Service and Towing
168 Campers and Trailers
166 Cars and Trucks Wanted
150 Cars for Sale
151 Foreign Import and Sports Cars
169 Mobile Homes and Parks
149 New Car Directory
160 Parts, Accessories
158 Tires
154 Trucks and Buses
156 U-Drive and Auto Washing

ACCOMMODATION
185 Convalescent and Rest Homes
175 Hotels
178 Summer Resorts
181 Tourist Accommodation

RENTAL
201 Apartments to Rent, Furnished
200 Apartments to Rent, Unfurnished
203 Apartments Wanted
206 Duplexes to Rent
207 Duplexes Wanted to Rent
202 Apartment Furniture to Rent
215 Halls, Warehouses, Stores and Offices to Rent
197 Housekeeping Rooms to Rent
199 Housekeeping Rooms Wanted
211 Houses to Rent, Furnished
210 Houses to Rent, Unfurnished
212 Houses Wanted to Rent
190 Room and Board
191 Room and Board Wanted
193 Rooms to Rent
194 Rooms Wanted

FINANCIAL
155 Automobile Financing and Insurance
233 Mortgage Loans and Insurance
234 Mortgages for Sale
230 Personal Loans and Insurance
235 Wanted to Borrow

REAL ESTATE
280 Acreage for Sale and Wanted
240 Business Opportunities
241 Business Opportunities Wanted
300 Churches
247 Commercial or Industrial Properties
258 Condominiums and Townhouses
253 Country Homes and Properties
270 Exchange Real Estate
290 Farms for Sale and Wanted
263 Garages for Sale, Rent, Wanted
293 Gulf Islands Properties
250 Houses for Sale
265 Houses Wanted to Buy
295 Listings Cancelled
268 Listings Wanted
271 Lots for Sale
294 Mainland and Out-of-Province Properties
273 Property for Sale
274 Property Wanted
244 Revenue Property
245 Revenue Properties Wanted
285 Up-Island Properties
256 Waterfront Properties

PHONE DIRECT
386-2121
TO PLACE YOUR CLASSIFIED AD

5 DEATHS and FUNERALS

CUNNINGHAM — In Victoria on July 12, 1973, at Glengarry Private Hospital, Mrs. Louise Frances Cunningham, widow of Alexander Cunningham, born in Canso, N.S., and a resident of Victoria since 1958, also predeceased by her sister, Mrs. Margaret Holborow in December 1972. She leaves a cousin, Mrs. Ian Simpson of Victoria and an aunt, Mrs. H. W. Manzie of Lethbridge. Funeral service in McCall Bros. FAMILY CHAPEL on Monday, July 16, at 10:15 a.m., with the Venerable Archdeacon H. J. Jones officiating. Followed by cremation.

HIGGINS—In Victoria, B.C., on July 11, 1973, Mr. George Leith Higgins, aged 76 years, born in Dundas, Ontario, late residence, Apt. 3, 275 King St. West, Hamilton, Ont. He leaves his family. Service will be held on Monday, July 16, 1973, at 10:00 a.m. Interment in the St. Augustine Cemetery, Dundas, Ontario.
Arrangements by the Dermody-Markey Funeral Home, Hamilton, Ont., and the Sands Mortuary Limited, Victoria, B.C.
Sands — Victoria

SMITH—Janet Quimby—At Victoria General Hospital on July 12, 1973, age 65 years. Born in New Hampshire, U.S.A. a resident of Victoria for the past 5 years, formerly of Duncan. She is survived by her loving husband Frederick, a son Kenneth Gordon of Duncan, a daughter Mrs. S. Mayhew (Thelma) of Victoria, B.C. and four grandsons, a sister-in-law, Mrs. Pauline Savage of Edmonton, Alberta.
Private Cremation. Flowers are declined with thanks donations may be made to the B.C. Cancer Society, 857 Caledonia Avenue, Victoria, B.C. Arrangements through the Memorial Society of B.C. and First Memorial Services Ltd.

5 DEATHS and FUNERALS

SMYTH—At the Royal Jubilee Hospital on July 12, 1973, Mrs. Gladys Smyth, widow of Owen N. Smyth, aged 84, born in Kingsbridge, Devonshire, England, coming to Victoria in 1912. For some years, Mrs. Smyth lived in Kaslalen and Duncan. She is survived by her son, John B. of Courtenay, B.C.; her daughter and son-in-law, Mr. and Mrs. W. M. (Mary) Oakley of Victoria; three grandchildren, Mrs. Kathleen M. Davies, Richard and Robert Oakley; two great-grandsons, Mark and Paul; many cousins, nieces and nephews; great and great-great nieces and nephews in England.
Funeral service in McCall Bros. Chapel, Johnson and Vancouver Sts. on Monday, July 16, at 2 p.m. with the Rev. Canon Grahame Baker officiating. Interment at Royal Oak Burial Park. (Flowers gratefully declined. Donations, if desired, may be made to the Cancer Fund, 857 Caledonia Ave.)

TAIT—In Victoria, B.C., on July 9, 1973, Mark Christopher Tait, of No. 106—912 Selkirk Avenue, aged 26 years. Born in Powell River and a resident of Victoria for the past 2 years. Survived by his wife Susan, at home; parents, Mr. and Mrs. J. E. Tait, Kamloops; grandmother, Mrs. M. E. Tait, Kamloops, and a brother, Gregory, of Victoria.
Memorial Mass will be celebrated Saturday, July 14, 1973, at 10:00 a.m., in St. Patrick's Church. Father Jackson celebrant. Thomson and Irving Funeral Directors in charge of arrangements. Flowers gratefully declined. Donations to the Cancer Fund, 857 Caledonia Avenue, would be appreciated.

8 CARD OF THANKS

We wish to thank our many relatives and friends for their beautiful floral tributes, cards of sympathy, donations to the Heart Fund, Gideon Bibles and ever so many acts of kindness shown to us in the sad loss of a loving husband, father and grandfather, L. Fred Schoor. Special thanks to Dr. H. L. Richardson, Dr. G. A. Brebneff, Victoria General Emergency, Ambulance's and Victoria Flying Services, Dr. I. A. Munroe and Heart Unit Staff, Willow Chest Centre, Vancouver General Hospital; Rev. E. Seymour for his very kind message, Rev. P. Calkins; honorary pallbearers, Mr. Jack Dunbar, Mr. Tory McCall and staff. — Mrs. Gladys Schoor, Gordon and Joyce, Marlene, Earl, Mark, Cheryl-Ann, Grandchildren — Sherri-Lynn, Lance, Kim.

9 IN MEMORIAM

LAIRD — In loving memory of a dear wife and mother, Agnes Laird who passed away July 13th, 1971.
Gone is the face we loved so dear,
Silent is the voice we loved to hear,
Too far away for sight or speech,
But not too far for thought to reach.
Sweet to remember her who once was here
And who, though absent is just as dear.
—Lovingly remembered and sadly missed by Doug, Adele and Merv.

10 FUNERAL DIRECTORS

SERVING VANCOUVER ISLAND
Sands
WE CARE
Dedicated to service.
Sensible Prices
SANDS FUNERAL CHAPELS
VICTORIA 388-5155
SIDNEY 656-2932
COLWOOD 478-3821
DUNCAN 746-5212
LADYSMITH 245-2331
NANAIMO 753-2032
Your six community Chapels. Independent, Family Owned and Controlled. Sands since 1912.

IFC INTERNATIONAL FLIGHT CARE
Specializing in shipping to or from anywhere call collect
VICTORIA, 388-5155
SIDNEY, 656-2932
COLWOOD, 478-3821
DUNCAN, 746-5212
LADYSMITH, 245-2331
NANAIMO 753-2032

Removal and Memorial Service
Covering Vancouver Island
A Division of Sands

McCALL BROS. Funeral Chapels
1400 Vancouver Street
385-4445 — 385-4466 — 385-4467
Professional Service of the Highest Order . . . and at Moderate Cost.
MONDAY
CUNNINGHAM, Mrs. Louise
10:15 a.m.—FAMILY CHAPEL
SMYTH, Mrs. Gladys
2:00 p.m.—FLORAL CHAPEL
WEDNESDAY
WILLIAMSON, Mrs. Joy
GRAVESIDE SERVICE
1:00 p.m.—ROYAL OAK BURIAL PARK

CUNNINGHAM FUNERAL CHAPEL
(Formerly Chaplin's)
1155 Fort Street
Phone 384-5512 or 384-8626
Offering dignified moderate services for all. Geo. S. Cunningham, owner, manager.

THOMSON & IRVING Funeral Chapel
Est. 1906—Formerley of Winnipeg
A Dignified and Understanding Service at Moderate Cost
PRE-NEED AT NEED
SHIPMENTS
1625 Quadra St. Phone 384-2612

HAYWARD'S CHAPEL
Ready to carry out the family's wishes, quietly, sympathetically, with efficiency and dignity.
386-3505
734 Broughton St.
REGINALD HAYWARD MGR.

FIRST MEMORIAL SERVICE
Undertakers for the Memorial Society of B.C. — 658-5244

11 MONUMENTAL

STEWART MONUMENTAL Works Ltd.
ESTABLISHED 1896
Memorial of Distinction
Marble fireplace and tabletops
1403 May St. 384-3432

MORTIMER'S MONUMENTS
ESTABLISHED 1877
"The Finest in Craftsmanship"
633 DAVID ST. 383-6421

12 FLORISTS

REAL FLOWERS FADE but
THE MEMORY LASTS
Funeral Flowers expertly designed
WOODWARD'S FLORISTS
635 Fort 384-5614

14 ANNOUNCEMENTS

IN MEMORIAM DONATIONS
to be used exclusively for
CANCER RESEARCH
Should be directed to
CANADIAN CANCER SOCIETY
857 Caledonia Ave., Victoria

15 COMING EVENTS and MEETINGS

HORSE RACES
Saturday, July 14th, 9 a.m. Bus leaves B.C. Hydro for Ex. Park Horse Races. Returning 9:15 p.m. Fare $7 with free parking. Please phone Jessie at 386-2000 to reserve seats. 1-2-3 Club.

15 COMING EVENTS and MEETINGS

VICTORIA SR. WOMEN'S SOFTBALL ASSOCIATION
Sponsoring a
Tournament DANCE
Saturday, July 14,
8 p.m. - 1 a.m.
CLUB TANGO CABARET
1037 View St.
Music by: Mission Ridge
Refreshments
Players, fans, friends ALL welcome.
Admission $1.50

LADIES AUXILIARY
to the
London Boxing
BINGO
Every Friday 7:30 p.m.
Curling Rink
1952 Quadra
Admission $1
6 Cards for $2
No game less than $16
Plus $25, $50 and $100
5 EARLY BIRD GAMES
7 P.M.
5 Cards for $1
5 Extra Games 25c a card
Free Bus—Refreshments available
Everyone Welcome

GREYHOUND RACES
Portland, Oregon
SATURDAY JULY 14TH
$25 RETURN
Includes Transportation and Hotel
For Reservations Call:
479-2383 or 384-9238 after 4
PACIFIC TRAVEL CLUB

HORSE RACING, VANCOUVER
V.I. Coach Lines race track special leaves every Saturday 9 a.m. Returns 9:15 p.m. $7 each includes transportation, ferry toll and complimentary grandstand ticket. NO MEMBERSHIP FEE. Call 385-4411, Vancouver Island Coach Lines, 710 Douglas St.

POETRY READING BY ROBIN Skelton, Newcombe Auditorium, 8:30 p.m., Friday, July 13th, admission free. Doors open 8 p.m. Victoria Summer Festival.

DOG RACES
Portland, 2 nights, July 20, 21, 4 seats, vacant. For info. phone 382-6612 after 5:30. 1-2-3 Club.

MYSTERY TOURS
Leaves V.I. Coach Lines depot every Sunday at 1:30 p.m. Returns 5 p.m. $3.95 includes tea. 385-4411.

16 CATERING, BANQUET and RECEPTION ROOMS

BLACK PRINCE
Catering with elegance. Serving all of Victoria. No party too large or too small. Serving the Carleton Club, The Queens banquet room and The Kings Den. 388-4488.

20 LOST and FOUND

$25 REWARD FOR INFORMATION leading to recovery of "Sam", yellow Samoyed collie, spayed female, lost Saturday, July 8, from Volkswagen parked vicinity Government and Fort Streets. 652-2622.

REWARD. ANYONE THAT CAN give information about a brown Samsonite suitcase, lost from luggage rack, morning about 7:30 a.m. July 9, Pat Bay Highway. 388-9629.

LOST: GOLD-WHITE FEMALE Lab cross, vicinity of Blanshard-Hillside. Desperately want her back. Reward. 384-0319.

FOUND: BROWNISH-GREY AND white part Persian male kitten on Oscar St. Describe accurately and pay for ad. 382-4179.

LOST: 3 MONTH OLD ORANGE kitten, vicinity Bay-Vancouver Streets. 382-5207.

LOST: BLACK AND BROWN CHIhuahua, male, Woolco area. Phone collect 743-5264.

LOST: YEAR OLD WHITE CAT, Cedar Hill Cross Road — Cedar Hill area. 477-1703.

LOST: LARGE BLACK PERSIAN neutered cat. Pemberton Fort area. 385-9958 after 6.

LOST: SENIOR CITIZENS CARD, social insurance card, birth certificate, in plastic case. 382-4383.

LOST YOUR PET? HOMES wanted, found. SPCA, 388-6627.

HAVE YOU LOST YOUR CAT? Homes wanted. CPL, 598-5731.

FOUND: BLANKET, CADBORO Bay Beach. 477-2260.

21 MALE HELP WANTED

ADVERTISEMENTS IN THIS CLASSIFICATION MUST COMPLY WITH THE BRITISH COLUMBIA HUMAN RIGHTS ACT SEE COLUMN 1

SUMMER EMPLOYMENT
Preferably 18-25 with experience for gas station work, start at $2 an hour, with fringe benefits, must have driver's licence. Contact Len or Larry, at Fairfield Plaza Service, in person, please. 1518 Fairfield Road.

FULL TIME MECHANIC. ALSO full and part-time front end men for busy service station. All replies treated in strictest confidence. Good wages for capable, reliable men. Apply Gordon Head Shell, 3949 Shelbourne. 477-1875 or 477-5530.

PROFESSIONAL CLEANING company requires a man for in-home cleaning service. Must be presentable, over 21. Carpet and upholstery cleaning experience an asset, but will train the right person. Phone ServiceMaster 479-3213, for an interview.

CLEAN-CUT MAN REQUIRED. Must be experienced in carpet cleaning. Van Schraedar method preferred. Must have a driver's license. Knowledge of floor coverings an asset. Salary $500.00 to $600.00 per month. Negotiable. Call 385-1303 for appointment.

IMMEDIATE OPENING FOR EXperienced water meter reader for Lower Island utilities. Permanent position to right party. Pay rate of $160-$165 per week depending on experience, Pension plan, group insurance, M.S.A. etc. Reply to Victoria Press, Box 887.

AGGRESSIVE SALESMAN FOR large stereo retail store. Must be clean-cut, able to meet the public, willing to work hard. Salary will be determined by experience. Write Victoria Press, Box 10, giving complete resume.

TRADE
Through
CLASSIFIED
DIAL 386-2121

21 MALE HELP WANTED

LEARN NEW SKILLS IN A PULP MILL
GOLD RIVER PULP MILL
TAHSIS COMPANY LTD.
Vancouver Island
The operation of a modern pulp mill is complex. It challenges the abilities of a wide variety of men — Professional engineers, Tradesmen and many others who have acquired skilled or semi-skilled competency while working and learning on the job.
At the moment we have a limited number of vacancies for men, who, while working on basis jobs in relief utility pool would be given excellent training to fit them for pulping group job responsibilities.
We invite applications from men with Grade 12 education or equivalent interested in a challenging work career in the pulp industry. Hourly rates of pay, fringe benefits and working conditions are excellent.
A variety of top quality married accommodation available in what is regarded as one of the most picturesque and easily accessible modern towns in the industry.
Please send complete resume of work background including telephone number to:
Personnel Supervisor
Gold River Pulp Mill
Tahsis Company Ltd.
P. O. Box 1000
Gold River, B.C.
OR
Employment Officer
Tahsis Company Ltd.
1280 West Pender Street
Vancouver 1, B.C.

PROVINCE OF BRITISH COLUMBIA
requires
ENGINEERS-IN-TRAINING
(6 positions)
Dept. of Highways, Victoria. To undertake the Department's training program of approximately 15 months; duration which includes practical and on administrative assignments in the following Branches: Services, Paving, Traffic, Geotechnical and Materials, Bridge, Construction, Highway Survey and Design, Planning and Maintenance. The duration of training assignments is based on training and operational needs and placement on completion of training is on the basis of Departmental requirements with attention to the individuals interest and specialty. Field Assignments of varying duration and location are involved. Preference will be given to graduates in Civil Engineering who are enrolled in, or eligible for, registration in the E.I.T. program of the Association of Professional Engineers of British Columbia. $704-$851, and may be advanced to $817-$970 after two years' satisfactory service. Obtain applications from the CIVIL SERVICE COMMISSION OF BRITISH COLUMBIA, 544 Michigan Street, VICTORIA, and return by August 1, 1973. Competition No. 73:1063.

AUTO PAINTER
AUTO BODYMAN
AUTO MECHANIC
Upper Vancouver Island GM Dealer requires top quality men. We pay top wages. Excellent working conditions in modern facility. Located in famous fishing and hunting area. Call Mr. Chant, collect 287-7124 office, 923-5615 home.

WHITE SPOT
ON DOUGLAS, JUST NORTH OF THE BAY
Excellent working conditions, plus good benefits, await the neat appearing applicants who wish an interview for employment in our kitchen. This is a full time, year round position with excellent opportunities for advancement in one of the most rapidly expanding industries.
Requirements: Must be able to handle high volume and be willing to supervise kitchen staff. Apply in person 2-5 p.m.

EXCELLENT OPPORTUNITY
Wanted — ambitious man with pleasing personality for outside sales. Prefer applicant to have some retail lumber and building experience. Must have own car. Guaranteed salary-commission, plus other company benefits. Please apply stating all your particulars to Victoria Press, Box 890.

ELLETT COPPER AND BRASS Co. Limited, Vancouver, B.C. requires fitters for stainless steel fabrication. Applicants should have metal fabrication experience and be able to read drawings and do layout. Rate $5.46 per hour plus excellent fringes. Apply 92 West 2nd Avenue, Vancouver, B.C.

MECHANICS
Journeyman heavy duty mechanics and gas mechanics (with or without T.Q.) required immediately, McMillan Bloedel (Alberni) Ltd. Sproat Lake Division, Port Alberni, shop is 5 minutes from downtown. Apply 724-4433, Mr. Vic Savitski.

SALES REP. EXPERIENCED IN all aspects of floor covering. Good secure position with an aggressive growing company. Will definitely consider out of town applicant willing to move to Victoria. Victoria Press, Box 5.

RESIDENTIAL SERVICE STATION requires fully experienced all-around attendant, 5 day week, no weekends, group insurance. Reply stating experience and references. Victoria Press, Box 3.

SALES CLERK WANTED FOR city retail store. Full or part time. Mature students accepted. $2 per hour to start. Reply to Victoria Press, Box 877.

EXPERIENCED CAR MECHANIC with references for immediate opening. Above average wages, fringe benefits. Call Georgia Pacific Motors 386-1515 for appointment.

QUALIFIED AUTO MECHANIC required for progressive Campbell River dealership — interested parties contact Service Manager — Phone 287-9221 collect.

MAINTENANCE ENGINEER with 4th class ticket. Reply in writing stating experience and qualifications to Victoria Press Box 864.

WANTED: EXPERIENCED RElief couples for motel in Victoria, approximately 2 days per week, references. Apply Victoria Press, Box 854.

REQUIRE TWO MATURE TRAINees for field manager service and sales. Electrolux, apply in person, 1015 Blanshard or 903 Esquimalt Rd.

POOL ROOM ATTENDANT, light duties 9 a.m. to 4:30 p.m. Monday through Friday. Apply to Victoria Press, Box 836.

KITCHEN HELP NEEDED FOR cabaret. Evenings shift. Appointment 388-6684.

EXPERIENCED COOK FOR RESidential hotel. Apply giving full particulars and wages expected. Victoria Press, Box 867.

ASSISTANT MANAGER FOR GROcery store in Ganges. Must be fully experienced. Phone 537-5521 (Ganges).

TAXI DRIVERS NEEDED. Chief's permit. Day or afternoon shift. Please call 386-0922.

21 MALE HELP WANTED

SHIFT ENGINEER
The Prince Rupert, British Columbia, Northern Pulp Operations of Canadian Cellulose Company Limited have an opening for a Steam Plant Shift Engineer. Prospective candidates must possess a valid B.C. 2nd Class Stationary Steam Engineering Certificate or its equivalent. Under the supervision of the Shift Supervisor, the Shift Engineer shall direct all employees related to the power and recovery boilers, turbines, air compressors, water treatment, evaporators, recaust and kiln. Preference will be given to applicants who have recovery experience and are prepared to train and relieve in the capacity of Shift Supervisor. Base rate of pay is $6.9434 per hour plus shift differential. Good employee benefits, including family medical, group life, weekly indemnity sickness insurance and relocation assistance, are offered.
Prince Rupert is a long-established community with a population of 16,000 featuring modern shopping, education and health services.
Please reply with complete resume to:
J. C. Lamble
Personnel Supervisor,
Canadian Cellulose Company, Limited
Northern Pulp Operations
Box 1000
Prince Rupert, B.C.

CANADIAN CELLULOSE COMPANY, LIMITED

Super-Valu Stores
REQUIRE
FULLY QUALIFIED ALL AROUND
BAKER
For
In-Store BAKERY
In
CAMPBELL RIVER
Top Wages - Full Group Benefits
ONLY FULLY QUALIFIED APPLICANTS NEED APPLY
BY TELEPHONE TO:
BAKERY DIVISION
KELLY DOUGLAS AND CO. LTD.
VANCOUVER
Ph. 435-1444

PROVINCE OF BRITISH COLUMBIA
Requires for the DEPARTMENT OF HIGHWAYS
ENGINEER (shift) 40-hour week, Sointula-Alert Bay Ferry, Courtenay. To be responsible for the safe operation and maintenance of diesel marine engines over four nominal horse power; to supervise periodic overhaul as prescribed by the Superintendent of Ferries. Requires a Third-Class Marine Engineer's Certificate or better; experience in overhauling and refitting heavy diesel marine engines and related equipment. $960.
COMPETITION No. 73:814A.
MATE (40-hour week), Sointula-Alert Bay Ferry, Courtenay. To be responsible for assisting the Captain to operate and maintain the ferry; to supervise and train deck crew; to assist in fire and lifeboat drill. Requires a 350-ton Home Trade Mate's Certificate or better; preferably, experience as a Deckhand on the particular waters; physically fit. $798.
COMPETITION No. 73:813A.
MATT (44-hour week), Cortes Island Ferry, based at Quadra Island. To assist the Captain to operate and maintain the ferry and to relieve the Captain when required; to be responsible for the collecting and accounting of revenue. Requires a 350-ton Home Trade mate's Certificate, preferably with a 350-Ton Master's Qualifications; preferably experience on the particular waters in which the ferry operates. $878, plus $25 per month for Purser duties.
COMPETITION No. 73:1006.
Obtain applications from the CIVIL SERVICE COMMISSION OF BRITISH COLUMBIA, 544 Michigan Street, VICTORIA, and return by August 1, 1973.

BRITISH COLUMBIA FOREST PRODUCTS LIMITED
MACKENZIE DIVISION
requires
PROTECTION OFFICERS
Immediate openings exist in this expanding forest products complex for Protection Officers.
Applicants must have an Industrial First Aid ticket and fire fighting experience preferred.
Mackenzie is a planned Development Community located 120 miles North of Prince George. Established in 1-66, Mackenzie boasts 2 large Forest Products Companies, a growing service industry and fine recreational facilities.
Written application, stating experience, education, present position and salary should be addressed to:
Industrial Relations Department,
B.C. Forest Products Limited
Box 310,
Mackenzie, B.C.
Attention: Mr. H. Jones

OPPORTUNITY
We are looking for a potential salesman—not high pressure, but rather an earnest man who will welcome a permanent position. Above average salary with benefits and training will be given to the right man. Reply by letter giving complete information. All replies strictly confidential. Victoria Press Box 898.

GET AHEAD FAST
AGE NO BARRIER
Requirements — Neatness, pleasant personality, desire to advance rapidly, desire to learn, and automobile. Apply without delay, 10 a.m. to 4 p.m. 906 Hillside Avenue.

EXCELLENT OPPORTUNITY
For intelligent ambitious man to handle and promote the exclusive rights to a product in B.C. and Alberta. Home office to be Vancouver or Victoria. Basic salary and expenses plus commission. Please apply in writing to Victoria Press Box 869.

MACMILLAN BLOEDEL SHAWnigan Division at Duncan requires 2 experienced fallers for one months work. Phone J. R. Phillips, days 746-4121, Evenings 748-8728.

APARTMENT MANAGER, EXPErienced in electrical, plumbing, etc. Must be able to rent a new building and completely manage thereafter. Write 3913 Bedford, Victoria, B.C.

21 MALE HELP WANTED

DISTRICT OF NORTH SAANICH
APPRAISER-TRAINEE
Applications are invited for the position of appraiser-trainee in the Assessment Department. Duties will involve training in appraisal of residential structures for assessment purposes together with related clerical work. Applicants should be under 25 years of age, have completed Grade 12 and be enrolled in or willing to undertake an accredited appraisal course. Must have own transportation for use in work. Mileage allowance and usual fringe benefits. Hand written applications stating salary expected, personal details and references will be received until July 25, 1973 and should be directed to
Municipal Clerk,
District of North Saanich,
P.O. Box 2027, Sidney, B.C.

FIRST COOK OR SOUS CHEF
Top pay, steady employment. Plus 1 cook for grill and cold table. Immediate openings. Contact Chef D'Cuisine or assistant manager at Delta's Discovery Inn, Campbell River, B.C.

DUE TO EXPANSION WE REquire experienced fibreglassers, shipwrights and joiners. Vacancies also exist for trainees having an aptitude for the above skills. These are permanent positions with rate of pay dependant on qualifications. Apply in person to Canoe Cove Marine Ltd., 2300 Canoe Cove Rd., Sidney, B.C.

GAS PUMP ATTENDANT WANTed for only Saturdays and Sundays, on Graveyard shift, 12 midnight to 8 a.m. Some janitor duties also required. Older semi-retired man preferred. Wages $2.50 per hour. Apply Westview Auto Service, Trans-Canada Highway at Tillicum.

WANTED IMMEDIATELY
Set-up and service man for mobile homes. Must have good experience. Phone 478-8079, after 9:00 p.m.

FULLY QUALIFIED MEAT CUTter. Letter application only. Union shop. Victoria Press, Box 811.

25 MALE or FEMALE HELP WANTED

ADVERTISEMENTS IN THIS CLASSIFICATION MUST COMPLY WITH THE BRITISH COLUMBIA HUMAN RIGHTS ACT SEE COLUMN 1

STAFF NURSES
BRANNAN LAKE SCHOOL
Dept. of Human Resources
NANAIMO
Under direction, to perform duties concerned with the care of disturbed adolescents at the Brannan Lake Child Care Resource; to assist in the day-to-day care and general welfare of the children; to assist attending physicians with treatment. Duties involve rotating morning and afternoon shifts. Requires a nurse registered or eligible in the British Columbia R.N.M.A. and preferably with professional training or experience in nursing psychiatric patients. $702-$867 plus bonus for additional university degree or diploma in psychiatric nursing. Obtain applications from the CIVIL SERVICE COMMISSION OR BRITISH COLUMBIA, Valleyview Lodge, ESSONDALE, and return by AUGUST 1, 1973. Competition No. 73:1050.

ASSISTANT DIRECTOR OF PHARMACY
UNIVERSITY OF ALBERTA HOSPITAL
Applications are invited for the above position immediately available in this 1200 bed teaching hospital. Responsibilities include the co-operation of services and personnel.
Applicants must have a Bachelor's degree in Pharmacy, preferably with some management and hospital experience. The position requires a responsible person eager to develop their capabilities.
Please submit application, curriculum vitea, and salary requirements to:
Employment Manager,
University of Alberta Hospital
84 Avenue and 112 Street.
Edmonton, Alberta

GROUP LEADER
Dept. of Human Resources, Brannan Lake School, Wellington. Under direction, to be responsible for a group of adolescent boys with behavioral problems; to instruct boys in constructive social and work habits; to counsel individuals and groups, and to work constructively with other members of the team; to perform related duties as required. Requires university graduation in behavioural science and some experience in youth work, or the equivalent combination of training and experience; a valid Class 4 Driver's License. Starting salary from $614-$727, depending on qualifications, rising to $807. Obtain applications from the CIVIL SERVICE COMMISSION OF BRITISH COLUMBIA, 544 Michigan Street, VICTORIA, and return by August 1, 1973. Competition No. 73:1052.

OFFICE MANAGER ACCOUNTANT
Victoria manufacturing company requires office manager to assume responsibility for accounting and other office procedures. Applicants should have cost accounting experience. R.I.A. degree or other recognized accounting designation desirable but not required. Reply should include full particulars education, experience and salary required. Apply Victoria Press Box 839.

ARE YOU A GOOD SALES PERson? Experienced in retail furniture sales preferred but we will consider others who are willing to learn and take direction. Apply in own handwriting for interview telling us about yourself. State phone number. Write to Victoria Press, Box 6.

THE DAILY COLONIST HAS A carrier opening in Ladysmith. The Average monthly profit on this route is $50. Anyone interested should contact J. Bradford, 2621 Douglas St., Victoria, telephone 383-4111 Local 164 or Mrs. Lakey 753-2766 in Nanaimo.

ARE YOU EXPERIENCED IN painting, ceramics, or plaster figures. The person I need must have a good eye and taste for colour, be a self starter and can accept responsibility. Reply Victoria Press Box 837.

SALES CLERK WANTED FOR city retail store. Full or part time. Mature students accepted. $2 per hour to start. Reply to Victoria Press, Box 877.

WANTED: DRIVERS WITH clear licences, over 18, for varying night shift. Apply in person to Chicken Delight, 807 Fort; after 6 p.m.

JANITORIAL PERSONNEL REquired, male and female, for office building in downtown Victoria. Apply to Victoria Press, Box 875.

TAXI DRIVERS REQUIRED. Must have Chief's permit and current driver's licence. Apply 906 Government Street.

COOK, FULL TIME FOR DOWNtown restaurant. 383-9044.

25 MALE or FEMALE HELP WANTED

JACK MEARS
OAK BAY REALTY LTD.
"The Professional People"
Coast to Coast
Real Estate Service
2194 OAK BAY 598-3321
201 - 727 JOHNSON 386-2291
HILLSIDE PLAZA 386-1341

REALTORS
WE ARE EXPANDING AGAIN
On August 1 we open our new office on Shelbourne (next to the new Bank of Montreal and opposite the Shelbourne Plaza) giving quick access for our staff to Victoria's fastest growing residential district.
We need additional EXPERIENCED REALTORS and if you too believe in the professional approach and wish to advance in our exciting calling, then we invite you to call us today for a confidential interview.
JACK MEARS 598-3321
DEREK RAYNER 386-1341
GEORGE BLACKBURN 386-2291
GORD. G. COWAN 598-3321

ACCOUNTING

26 FEMALE HELP WANTED

If your are a fully qualified seamstress or tailoress experienced in working with couturier merchandise we guarantee to improve your present working conditions and salary. Apply in person to:
GIBSON'S LADIES' WEAR
Victoria of course,
708 View St.

REST HOME LIVE-IN. ROOM and board. Plus minimum wage. 3:30 - 12 midnight, Wednesday - Sunday. Mature person only. Cooking experience an asset. Permanent position if acceptable. Start early September. Victoria Press, Box 894.

MATURE RESPONSIBLE women required 2 eves. per week, 3 p.m. to midnight to care for 2 infants, my home, while mother works. Quadra-Finalyson area, must have own transportation. 386-9393.

REST HOME GENERAL KITCHen cook, 6:30 a.m. - 12:30 noon Wednesday - Sunday. Permanent position if acceptable. Professional not required. $2.25 hour. Victoria Press, Box 894.

MATURE DEPENDABLE LADY with driver's licence willing to do some light delivery and other general duties. Apply strictly in person at Minten's Bakery, 2405 Douglas.

BOOKKEEPER TO ASSIST IMmediately. Prefer someone with commercial experience. Must have own transportation. Send resume and salary or hourly rate expected to Victoria Press Box 881.

MEDIAEVAL INN NEEDS AN attractive wench. Experience essential. Apply in person only between the hours of 3-5 p.m. Monday-Friday 1005 Broad Street. No phone calls accepted.

COMPANION HOUSEKEEPER, one lady, small easy house, pretty garden, all electric house, near Ganges. Top salary. Phone 537-5575, P.O. Box 375 Ganges, Mrs. Layerd.

CAPABLE WOMAN TO LIVE-IN and care for semi-invalid lady. No objection to one or two children. Good home and remuneration to right party. Victoria Press Box 855.

GIRLS PLEASANT AND NEAT IN appearance, experienced or willing to train as cocktail waitresses or cashier for Duncan cabaret. Friday and Saturday only, phone 748-9640 for appointment.

GIRL FRIDAY TO START IMMEdiately; typing, bookkeeping required. At least two years experience. Salary based on experience. Please reply to Personnel Manager, Victoria Press, Box 866.

EXPERIENCED BOOKKEEPERaccountant required to assume full responsibility for all accounting functions of a medium sized Victoria firm. Reply Victoria Press, Box 892.

MATURE WAITRESS WITH short order experience for motel coffee shop, 7:30 a.m. to 2:00 p.m., 4 or 5 days per week. Reply Victoria Press Box 857.

NURSES' AIDE WITH EXPERIence with old people only. Two morning shifts, Saturday, Sunday. 7 a.m. - 11 a.m. Monday, Tuesday evenings 5:30 - 9:30. 384-1750.

KINDLY RELIABLE PERSON TO care for 5-year-old boy, 11:30 - 4 p.m., 5 days week, starting September 4. Mt. Doug Cross Road area. 477-3474, after 5:30.

EXPERIENCED HOUSEKEEPER required for new motor inn, excellent working conditions with good salary. All replies confidential. Victoria Press Box 891.

REQUIRED: ATTRACTIVE FEmale to pose for amateur photographer. Please enclose photo in reply. $10 per hour. Victoria Press, Box 888.

MATURE LIVE-IN HOUSEKEEPer for couple in lovely city home. Weekends free. References required. Good starting salary. Victoria Press, Box 720.

PROOF TELLER
Required immediately. Proof experience desirable. Please call Bank of British Columbia, 10 a.m. to 4 p.m., 388-7341, Mr. Weston.

EXPERIENCED GRILL COOK. Also experienced cashier-hostess with restaurant knowledge. Interviews from 6 p.m. to 9 p.m. Burt's Restaurant, 620 Trounce Alley.

EXPERIENCED DINING ROOM and coffee shop - waitresses required. Contact the Catering Manager at 386-1422, Sherwood Park Motor Hotel.

FRIENDLY RELIABLE BABYsitter to look after 2 pre-school children, your home, 3 days a week. Oak Bay Avenue area. 598-4015.

GOOD PART-TIME TYPIST FOR July, August to participate in research project. Preferably living in Oak Bay region. Phone 598-4015.

PERMANENT FULL TIME POSItion in downtown bakery for experienced mature sales lady. Victoria Press, Box 1.

CASHIER, 3 OR 4 NIGHTS PER week, must have cash experience, typing essential. Apply Fox Cinema, after 7 p.m.

TWO BOYS, 8 AND 6, REQUIRE day care Monday to Friday, your home, close to Camosun College, please call after 5. 386-0602.

WAITRESS WANTED PART-TIME for Saturday and Sunday evenings. 386-0373 or enquire Caesar's Italian Village.

JANITORESS REQUIRED, 5-nights per week, 4½ hours per night. Must have car. $2 per hour. 383-0122.

FULL-TIME DRUG STORE clerk, mature, experienced lady preferred. Apply Victoria Press Box 871.

EXPERIENCED GIFT SHOP salesLady, minimum 25 hours a week. Apply to Victoria Press, Box 859.

EXPERIENCED COOK FOR RESidential hotel. Apply giving full particulars and wages expected, Victoria Press, Box 867.

LEGAL SECRETARY REQUIRED immediately. Excellent working conditions and salary. Victoria Press Box 865.

JANITORESS REQUIRED, EXperienced, or will train. Must have own transportation. Victoria Press Box 870.

BABYSITTER, 15 OR OVER, near Work Point, for 3-year-old. 6:30 p.m.-8:30 p.m. 384-5571 after 5:30.

EXPERIENCED SALES LADIES for Specialty fashion store. Phone for interview between 9 a.m.-10 a.m. or 6 p.m.-7 p.m. 592-6090.

WARD AIDE FOR PERSONAL care home, training provided, live-in, private room and bath, 385-4922.

BOOKKEEPER SECRETARY with typing. Must be experienced bookkeeper to run 1 girl office. Victoria Press, Box 5.

DAY CARE 10 MONTH AND 3, playmate for girl ideal. Permanent. 477-8901 after 6.

EXPERIENCED WAITRESS wanted. Apply Belair Restaurant, 1708 Douglas Street.

EXPERIENCED COCKTAIL waitress wanted. For appointment phone 388-6684 after 6 p.m.

MATURE LADY WITH SALES and design experience for local flowershop. Victoria Press, Box 895.

WANTED RESPONSIBLE KIND lady to care for home and 3 children. 385-1105 after 9 a.m.

MATURE HOUSEKEEPER REquired, 5 days a week, 4 hours a day. Apply 1450 Hillside Ave.

COOK NEEDED. CAN LIVE IN or out. Apply in person, Good Shepherd Shelter, Mill Bay.

LEGAL SECRETARY, SENIOR position with established law firm, Phone 384-0556, Mr. Wood.

NEED A BABYSITTER FOR 4 year old girl. Near Hillside-Douglas area. 385-7093.

WAITRESSES WANTED, GOLDstream area. Phone 478-3722.

WANTED: BABYSITTER IN MY home for 5 month old. 382-3577.

SEAMSTRESS REQUIRED FOR new business. 383-6134.

EXPERIENCED WAITRESSES wanted, 382-6233.

28 FEMALE HELP WANTED

Receptionist Typist

Experienced typist with pleasant outgoing personality required for a developing Real Estate Dept. Real Estate or related experience an asset but not essential.

Applicants should contact Mrs. E. Kennedy at 382-6111.

Canada Trust 650 View Victoria

FULL TIME
KITCHEN AIDE
SUPERVISOR

For 495-bed General Hospital. Rotating day shift with rotating days off. Grade 12 education and an approved course in food services essential. Apply in writing giving full particulars of training and experience to The Director of Personnel, Royal Jubilee Hospital, Victoria, B.C. Applications received to July 19th, 1973.

HAIRSTYLIST REQUIRED FOR salon in year-round busy location. Please call 477-8712.

JEWELLER REQUIRES EXPERIenced saleslady. Permanent. Victoria Press Box 873.

REST HOME NEEDS A GIRL TO help, live-in, 5-day week. Victoria Press, Box 851.

LEGAL STENOGRAPHER WITH shorthand required. Experienced preferred. 385-8781.

EXPERIENCED JANITORESS for 5 hours nightly. Must have car. 384-5725.

EXPERIENCED LEGAL SECREfary wanted. Phone 388-7681.

HAIRDRESSER WANTED. GOOD working conditions. 386-1822.

LIVE-IN BABYSITTER Required for 2 children. 478-8653.

BABYSITTER FOR AUGUST 1ST. James Bay area. 382-5646.

MATURE LADY TO CARE FOR 1-year-old girl. My home, 382-9626.

27 TEACHERS WANTED

ADVERTISEMENTS IN THIS CLASSIFICATION MUST COMPLY WITH THE BRITISH COLUMBIA HUMAN RIGHTS ACT SEE COLUMN 1

ACADEMIC INSTRUCTORS REQUIRED FOR BRITISH COLUMBIA VOCATIONAL SCHOOL
BURNABY
(2 POSITIONS)

The general duties related to these positions are, to instruct adults in programs known as Basic Training for Skill Development. These lead to entry qualifications for certain vocational and post-secondary courses. A special requirement is the ability to respond to the individual needs of adults who did not complete their secondary education.

POSITION 1 — MATHS-SCIENCE INSTRUCTOR (This is a two-year appointment commencing August 29, 1973)
DUTIES
To teach science at the secondary level using individualized methods of instruction.
QUALIFICATIONS
Professional teaching certificate with majors in maths and science and previous teaching experience. Industrial and-or business experience would be an asset.

POSITION 2 — LIFE SKILLS INSTRUCTOR (Appointment date September 17, 1973)
DUTIES
To instruct basic reading skills and basic arithmetic.
To operate an assessment and orientation program.
To assist adults to learn the life skills necessary to function effectively in the home, on the job and in the community.
QUALIFICATIONS
Professional teaching certificate and teaching experience.
Training and experience in individual and group counselling.
STATUS
These are Civil Service positions within the post-secondary division of the Department of Education.
SALARY
$1095 — $1320 per month. Closing date for competitions July 31, 1973.
APPLY TO
The Principal
B.C. Vocational School — Burnaby
3650 Willingdon Avenue
BURNABY 2, B.C.
Telephone Number: 434-5722, local 406 for application

SCHOOL DISTRICT NO. 70 (ALBERNI)
ASSISTANT DIRECTOR ADULT EDUCATION DIVISION

Applications will be received for a half-time position to commence Sept. 1st, 1973.

Teacher qualifications desirable but not essential. Teaching assignment possible on further half-time basis depending upon qualifications.

Applicants should have a genuine interest in the field of Adult Education.

Forward full resume of education, experience and other pertinent data to the undersigned by Thursday, July 31st, 1973.

Mr. R.G. Lyon,
District Superintendent of Schools,
1100 Redford Street,
Port Alberni, B.C.

INDEPENDENT SCHOOL FOR GIRLS
Required for September 1973. Well qualified and experienced teachers of Biology, Chemistry, and Maths. 2 positions, 1 must be resident woman. Apply in writing to the Head Mistress, Victoria Press Box 896.

29 SITUATIONS WANTED MALE

VAN VEEN LANDSCAPING
Complete gardening and landscaping service, including cleanups, rearranging, new lawns, pruning, drains, fencing, sundecks, carports, etc. Designs. 386-1541.

APPRENTICESHIP, AUTO MEchanics preferred, on any mechanically aligned trade, 2 years experience in foreign cars. Own tools. References. 598-3866 after 3 p.m.

NEED HELP? PROMPT EFficient hauling and-or compost, basement, attic clean-up, etc. Free estimates. Day or evening. 477-4340.

CASUAL WORK, PAINTING, REpairs. Gutters cleaned, lined, installed. Anything. Wesley, 388-7941, 384-0912.

YOUNG MAN WITH CLEAN driver's license, good worker, urgently wants steady work. 382-2841.

MOVING — ANY HAULING. EXperienced. Have van. Best rates. 385-0010, 385-0113.

MOWING
Tall grass. Large or small area. 479-4865, 382-4644.

PAINTING, INTERIOR, EXTERIor, homes, warehouses, apartments, stores. 384-0827.

HAVE ¾-TON TRUCK AND 5-ton. Will do odd jobs. Clean basements? 383-0776, 479-8156.

LONG GRASS MOWED
479-4067 after 6.

BRICK, BLOCK AND CEMENT work. 479-7955.

STUCCO HOUSES AND Garages. Repair work. 385-7357.

GARDENING WORK WANTED. Free estimates. 479-2463.

RELIABLE BOY, 15, WANTS ANY odd jobs for summer. 386-1696.

30 SITUATIONS WANTED FEMALE

WILL SUPERVISE 1 CHILD 5 days week, my home, Oak Bay area. Age between 7-10, for working parents during summer holidays. Please call 592-4921 anytime.

DAY CARE ON FARM IN CENtral Saanich. Nursery to primary age. Fenced yard. 652-2733.

PRACTICAL NURSE WOULD like to work in private homes. 388-5006.

TV PROGRAM LISTINGS

EVENING

CBUT 2 Vancouver | KOMO—4 Seattle | KING—5 Seattle | CHEK—6 Victoria | KIRO—7 Seattle | CHAN—8 Vancouver | KCTS—9 Seattle | KTNT—11 Tacoma | KVOS—12 Tacoma | KTVW—13 Tacoma

6 P.M.
2—Lucy Show
4—News
5—News
6—News
7—News
8—News
9—Hodgepodge Lodge
11—Star Trek
12—To Tell the Truth
13—Mike Douglas

6:30 P.M.
2—Hourglass
4—News
5—News
6—News
7—News
8—News
9—Telecourse—History
11—Star Trek
12—News
13—Mike Douglas

7 P.M.
2—Hourglass
4—To Tell The Truth
5—Truth or Consequences
6—Gunsmoke
7—Laurel and Hardy
8—Brady Bunch
9—Ecology Series
10—Arts Calendar
11—Eddie's Father
12—You Asked For It
13—Voyage

7:30 P.M.
2—Mr. Chips
4—Viewpoint
5—Hollywood Squares
6—Gunsmoke
7—Laurel and Hardy
8—Sonny and Cher
9—World Press
10—Focus on Children
11—That Girl
12—Compassion's Children — Special
13—Voyage continued

8 P.M.
2—M-A-S-H
4—Brady Bunch
5—Sanford and Son
6—M-A-S-H
7—60 Minutes
9—Washington Week
10—Bullseye: Ottawa
11—Perry Mason
12—60 Minutes
13—Movie: Lloyds of London

8:30 P.M.
2—All In the Family
4—Odd Couple
5—Little People
6—All In the Family
7—60 Minutes continued
8—Movie: Lieutenant Shuster's Wife
9—Black Perspective
10—Jazz Alley
11—Perry Mason continued
12—60 Minutes continued
13—Movie continued

9 P.M.
2—Tommy Hunter
4—Room 222
5—Movie: Operation Kid Brother
6—Tommy Hunter
7—Movie: Experiment in Terror
8—Movie continued
9—Masterpiece Theatre
10—Health in B.C.
11—Untouchables
12—Movie: Where Love Has Gone
13—Movie continued

9:30 P.M.
2—Tommy Hunter
4—Love Thy Neighbor
5—Movie continued
6—Tommy Hunter
7—Movie continued
8—Movie continued
9—Masterpiece Theatre continued
10—Contact I
11—Untouchables
12—Movie continued
13—Movie continued

10 P.M.
2—Singalong Jubilee
4—Love, American Style
5—Movie continued
6—Love, American Style
7—Movie continued
8—FBI
9—Changing Music
11—News
12—Movie continued
13—Movie: Catherine the Great

10:30 P.M.
3—Monty Python
4—Love American continued
5—Movie continued
6—Love American Style
7—Movie continued
8—FBI continued
11—NFL Action '73
12—Movie continued
13—Movie continued

11 P.M.
2—News
4—News
5—News
6—News
7—News
8—News
11—Dragnet
12—Movie: Seance on a Wet Afternoon (11:20)
13—Movie continued

11:30 P.M.
2—Movie: Father Was a Fullback (11:50)
4—Dick Cavett
5—Johnny Carson
6—News
7—Movie: War of the Colossal Beast
8—News
11—Movie: My Favorite Spy
12—Movie continued
13—Movie continued

12 MIDNIGHT
2—Movie continued
4—Dick Cavett
5—Johnny Carson
6—Movie: Lieutenant Shuster's Wife
7—Movie continued
8—Movie: Assignment: Outer Space
11—Movie continued
12—Movie continued
13—Movie: Tiberius

12:30 A.M.
2—Movie continued
4—Movie: Pride of the Blue Grass (1:00)
5—Johnny Carson
6—Movie continued
7—Movie: Teen-Age Caveman (12:55)
8—Movie continued
12—Movie: Target for Killing (1:50)

ALL TIMES ARE LOCAL

CHANNELS RESERVE RIGHT TO MAKE LAST-MINUTE CHANGES

EARLY SATURDAY

8 a.m.
4—Osmonds
5—Jetsons
6—Edith Sergi
7—Bugs Bunny
8—Edith Sergi
12—Bugs Bunny

8:30 A.M.
4—Cartoon Movie
5—Pink Panther
6—Rupert Bear
7—Sabrina
8—Rupert Bear
12—Sabrina

9 A.M.
4—Cartoon Movie continued
5—Underdog
6—Uncle Bobby
7—Chan Chan
8—Uncle Bobby
12—Chan Chan
13—Contact

9:30 A.M.
4—Brady Kids
5—Barkleys
6—Uncle Bobby
7—Cartoon Movie
8—Uncle Bobby
12—Cartoon Movie
13—Contact

10 A.M.
2—French Program
4—Bewitched
5—Sealab 2020
6—Pete's Place
7—Cartoon Movie continued
8—Pete's Place
12—Cartoon Movie continued
13—Movie: Gypsy Wildcat

10:30 A.M.
2—French Program
4—Kid Power
5—Runaround
6—Waterville Gang
7—Josie and Pussycats
8—Waterville Gang
11—News (10:45)
12—Atom Ant
13—Movie continued

11 A.M.
2—French Program
4—Funky Phantom
5—Baseball: California vs. Detroit
6—Puppet People
7—Flintstones
8—Puppet People
11—Across the Fence
12—Flintstones
13—Movie continued

11:30 A.M.
2—French Program
4—Lidsville
5—Baseball continued
6—Story Theatre
7—Flintstones continued
8—Story Theatre
11—Farm City Forum
12—Flintstones continued
13—Movie: Three Musketeers

12 NOON
2—French Program
4—Monkees
5—Baseball continued
6—Wrestling
7—Archies TV Funnies
8—Musical Friends
11—NFL Action '73
12—Dr. Doolittle
13—Movie continued

12:30 P.M.
2—French Program
4—American Bandstand
5—Baseball continued
6—Wrestling continued
7—Fat Albert
8—Musical Friends
11—Movie: WAC from Walla Walla (12:45)
12—Fat Albert
13—Movie: Kiss the Blood off My Hands (12:55)

1 P.M.
2—World of Man
4—Movie: Thunderhead—Son of Flicka
5—Baseball continued
6—World of Man
7—Children's Film Festival
8—Red Fisher
11—Movie continued
12—Children's Film Festival
13—Movie continued

1:30 P.M.
2—British Open Golf
4—Movie continued
5—Baseball continued
6—British Open Golf
7—Festival continued
8—Please Sir!
11—Movie continued
12—Festival continued
13—Movie continued

2 P.M.
2—Golf continued
4—Movie continued
5—Sports Pro-file
6—Golf continued
7—Blood Donor Day
8—Survival
11—Rifleman (2:15)
12—Josie and the Pussycats
13—Movie continued

2:30 P.M.
2—Golf continued
4—World Wide Sportsman
5—Lee Trevino
6—Golf continued
7—Movie: Shadow Over Elveron
8—Under Attack
11—The Racers (2:45)
12—Page 12
13—Movie: The Glass Web

3 P.M.
2—Golf continued
4—UFO
5—Community Workshop
6—Golf continued
7—Movie continued
8—Under Attack continued
11—Laramie
12—Outlook
13—Movie continued

3:30 P.M.
2—Hydroplane Regatta
4—UFO continued
5—Parent Game
6—Hydroplane Regatta
7—Movie continued
8—World Tennis
11—Laramie continued
12—Agriculture U.S.A.
13—Movie continued

4 P.M.
2—Regatta continued
4—Car and Track
5—Death Valley Days
6—Regatta continued
7—Movie continued
8—Tennis continued
9—Sesame Street
11—Lassie
12—Roller Derby
13—Movie: Sign of the Pagan

4:30 P.M.
2—Regatta continued
4—British Open Golf
5—Movie: 24 Hours to Kill
6—Regatta continued
7—Wagon Train
8—Wide World of Sports
9—Sesame Street
11—This Is Your Life
12—Roller Derby
13—Movie continued

5 P.M.
2—Bugs Bunny
4—Golf continued
5—Movie continued
6—Bugs Bunny
7—Wagon Train continued
8—Wide World continued
9—Mr. Rogers
11—Safari to Adventure
12—Dick Van Dyke
13—Movie continued

5:30 P.M.
2—Bugs Bunny
4—Golf continued
5—Movie continued
6—Bugs Bunny
7—News
8—Wide World continued
9—Electric Company
11—Passport to Travel
12—Mary Tyler Moore
13—Movie continued

ALL TIMES ARE LOCAL

CHANNELS RESERVE RIGHT TO MAKE LAST-MINUTE CHANGES

Friday Movies and Specials

Movies

Lloyds of London (xxx), on 12 at 8. An engrossing, exciting and well-made story of the famous English banking firm describing its early history and rise of prominence around the time of the battle of Trafalgar. Made in 1936, the movie stars Tyrone Power, Madelaine Carroll and Freddie Bartholomew.

Lieutenant Shuster's Wife (xxx), on 8 at 8:30. Emmy-winning actress Lee Grant plays a policeman's widow trying to find out who killed him and whether he was on the take in this 1972 TV drama.

Operation Kid Brother (xx), on 5 at 9. On-location filming in Morocco, Spain and Monaco highlights this otherwise routine Italian-made 1967 James Bond-type adventure starring Sean Connery's brother Neil.

Experiment in Terror, (xxx), on 7 at 9. A high-tension thriller about a girl and her sister terrorized by a criminal with a plan to pull a robbery, while the FBI frantically tries to prevent tragedy. Made in 1962, the film stars Glenn Ford and Lee Remick.

Where Love Has Gone (x), on 12 at 9. An embarrassingly bad 1964 sex drama based on Harold Robbins' novel about a famous sculptress whose lover is stabbed to death. Susan Hayward and Bette Davis star in what can only be described as a contest to see who can give the worst performance.

Catherine the Great (xxx), on 13 at 10. An elaborate, but heavy-handed historical drama, made in 1934 and starring Elizabeth Bergner and Douglas Fairbanks Jr. It tells of how Catherine is forced into a marriage she does not wish, with resulting unhappiness.

Seance on a Wet Afternoon (xxxx), on 12 at 11:20. Kim Stanley and Richard Attenborough star in this brilliantly written, directed and acted 1964 drama about a professional medium on the brink of insanity, who involves her weak husband in a kidnapping plot.

War of the Colossal Beast (x), on 7 at 11:30. Routine 1958 sci-fi.

My Favourite Spy (xxx), on 11 at 11:30. A fast-paced and generally entertaining 1951 comedy that has Bob Hope playing a dual role as a burlesque comic who's a double for a spy. Hedy Lamarr and Francis L. Sullivan co-star.

Father Was a Fullback (xx), on 2 at 11:50. Fred McMurray and Maureen O'Hara star in this 1949 comedy about a football coach whose team has a habit of losing all its games.

Lieutenant Shuster's Wife (xxx), on 6 at midnight. (See earlier for details.)

Assignment — Outer Space (x), on 8 at midnight. A gimmicky, English-dubbed 1962 sci-fi tale about a space ship out of control that threatens to destroy the earth.

Tiberius (x), on 13 at midnight. A fictionalized Italian-made biography of the Roman emperor, filmed in 1966 and starring Abbe Lane.

Teen-age Caveman (x), on 7 at 12:55. Actor Robert Vaughn would probably like to forget this silly 1958 sci-fi tale about prehistoric times, made before his TV and film success.

Pride of the Blue Grass (xx), on 4 at 1. Routine 1954 race track story starring Lloyd Bridges and Vera Miles.

The Amazing Transparent Man (xx), on 8 at 1:30. Science fiction blends with crime in this 1960 movie about a scientist who invents a serum that makes men transparent, then tries it out on a bank robber.

A Target for Killing (xx), on 12 at 1:50. A secret agent tries to prevent an heiress from being murdered in this 1966 German-made thriller starring Stewart Granger and Molly Peters.

Specials

Pat Boone Presents Compassion's Children, on 12 at 7:30. Pat Boone introduces six children from Compassion, an organization that aids refugee children in Asia, in a half-hour of music.

Midnight Special, on 5 at 1. Soul artist Smokey Robinson plays host to rock group Rare Earth, the soul-singing Miracles (Smokey was once their lead singer), and the Stylistics soul group. (90 mins.)

Specials Early Saturday

The British Open, on 2 and 6 at 1:30 and 4 at 4:30. Closing play in the British Open from Scotland. (2 hours.)

Survival, on 8 at 2. Debut of a new series of documentary films on ecology. (30 mins.)

Hydroplane Grand Prix, on 2 and 6 at 3:30. Highlights of the Outauais International Hydroplane Regatta, taped July 7-8 on the Ottawa River. (90 mins.)

Movies Early Saturday

Gypsy Wildcat (xx), on 13 at 10. Jon Hall and Maria Montez star in this 1944 melodrama about a band of gypsies suspected of murdering a wealthy count.

Three Musketeers (xx), on 13 at 11:30. Don Ameche and the Ritz Brothers star in this 1939 musical version of the classic adventure tale.

WAC from Walla Walla (xx), on 11 at 12:45. A hillbilly gal joins the WACs in this 1952 comedy starring Judy Canova and Steve Dunne.

Kiss the Blood Off My Hands (xx), on 13 at 12:55. A psychologically disturbed man becomes involved in crime in this 1948 melodrama starring Burt Lancaster and Joan Fontaine.

Thunderhead—Son of Flicka (xx), on 4 at 1. A 1945 children's drama about a boy who rears a colt in hope of turning him into a race horse starring Roddy McDowall and Preston Foster.

Shadow Over Elveron (xx), on 7 at 2:30. A made-for-TV drama about corruption in a small town starring James Franciscus, Leslie Neilson and Shirley Knight.

The Glass Web (xxx), on 13 at 2:30. Edward G. Robinson and John Forsythe star in this 1954 mystery drama about murder and intrigue amongst the cast of a weekly TV-show.

Sign of the Pagan (xx), on 13 at 4. A 1954 epic about the ruthless career of Attila the Hun starring Jack Palance and Jeff Chandler.

24 Hours to Kill (xx), on 5 at 4:30. Two pilots encounter a smuggling and murder plot when their plane is downed in Beirut in this 1965 English-made adventure starring Mickey Rooney and Lex Barker.

RADIO LOG

AM Stations—Victoria: CJVI, 900; CFAX, 1070; CKDA, 1220; Vancouver: CJOR, 600; CBU, 690; CKLG, 730; CKNW, 980; CKWX, 1130; CHQM, 1320; CKVN, 1410. Seattle: KIRO, 710; KOMO, 1000; KING, 1090. Bellingham: KARI, 550. Port Angeles: KONP, 1450.

FM Stations—Victoria: CFMS, 98.5; Vancouver: CKLG, 96.3; CFQM, 103.5; CBC, 105.7; CBUF, 97.7 (French—6 a.m. to 1 a.m.). Seattle: KIXI, 95.7; KLSN, 96.5; KING, 98.1; KIRO, 100.7; KETO, 101.5. Tacoma: KTNT, 93.7; KLAY, 106. Edmonds: KBIQ, 105.3. Bellingham: KERI, 104.3.

Major Newcasts: CBC-FM, 4 p.m.: BBC News, Monday to Saturday: National news: CFAX, CKDA and CJVI, 8 a.m., 12 noon (noon report), 5:30 p.m. (news hour); Saturday and Sunday, 8 a.m., 12:30 p.m., 6 p.m. and 10 p.m.

Most stations broadcast news bulletins on the hour and on the half-hour at early morning and evening peak periods.

CBC Radio Highlights

July 13

6:30 (FM) Radio International — An evening devoted to the late Noel Coward, including: The First and Only Noel — a tribute including comments and reminiscences by his friends and acquaintances (among them Sir John Gielgud, Kenneth Williams and Michael MacLiammoir), and also by Noel Coward himself.

8:03 (AM) Between Ourselves — Niagara, The Peninsula With a Falls, a fond look at the past with Bill McNeil. Since they were first discovered in 1678, the Falls have been a mecca for people from all over the world. Various residents tell what it is like to live there, and recall events in its history.

9:03 (FM) The Bush and the Salon — Journeys to the Island of St. John. The accounts of two different voyages to the Island of St. John, now known as Prince Edward Island, one made about 200 years ago by Thomas Curtis of Hampshire, England; and the other made some 45 years later by Walter Johnstone of Dumfries, Scotland.

10:03 (FM) Ideas — Part 1: Inscape and Landscape: The sixth and final talk in last year's series of Massey Lectures by Dr. Pierre Dansereau. Implementation is the title of Dr. Dansereau's last talk in which he describes a variety of inscape-landscape patterns.

Part 2: Joyous Austerity — How and for Whom? Dr. Dansereau discusses his lectures with a panel of guests.

30 SITUATIONS WANTED FEMALE

EXCEPTIONALLY GOOD PERsonnel available for family care. Maternity, children, convalescent, elderly. We try to meet your need. Hourly, daily or temporary live-in assignments. Medox, 1207 Douglas, Sayward Building, phone 388-4642.

31 SITUATIONS WANTED MALE OR FEMALE

MAN AND WIFE TEAM, 10 years experience, seeking motel management position in B.C. Excellent references. Don Britz, No. 132-215 94th Avenue, S. E. Calgary, Alberta.

WELFARE MOTHERS AVAILable for house cleaning. Welfare men need odd jobs. Self-Help Society. 384-4632, 385-4654. 9-4 p.m.

32 TRADE SCHOOLS

Trainees Wanted

IBM KEYPUNCH
COMPUTER PROGRAMMING
ELECTRONIC MACHINE ACCOUNTING
(Mini-Computer)
FOR FULL INFORMATION AND TESTING IN THE VICTORIA AREA, WRITE McKAY CAREER TRAININGS, VICTORIA PRESS, BOX 780.

33 BANDS, MUSCIANS and ORCHESTRAS

Dine or dance to the
SMOOTH TONES
of Victoria's own Twosome.
PIANO, DRUMS, ORGAN.
478-8279 383-6591

FANTASTIC FEMALE VOCALIST, 3 years club circuit with show band, wants to join or form new group. Will be recording soon. Call manager, 385-6433.

MODERN WESTERN COMBO OR pianist available for dances, weddings. 384-3704.

WEDDINGS . . . SPECIALIZED music by J.G.A., 478-2468.

BASS PLAYER NEEDS WORK, 24 years old, will travel. 652-3035.

36 BUSINESS SERVICES AND DIRECTORY

Accounting Service

ACCOUNTING, AUDITING, PAYROLLS
Sales and income taxes, business management and consulting, and full administrative facilities. Complete or partial services as required. OVER 25 YEARS experience at your disposal.
SIMKIN ACCOUNTING SERVICE
31-A CADILLAC BUILDING
(TOP FLOOR)
VICTORIA, B.C. 386-7074

Books

POOR RICHARD'S USED BOOKS
Bought — Sold — Exchanged
923 Fort. 384-4411, 106 W. Burnside

Bulldozers

HENSON BULLDOZING LTD. Loading, hauling, excavating and backfilling. Gravel, top soil and fill. Land clearing and burning. Specializing in subdivision developments. Free estimates. 479-4234 or 479-1685.

Carpenters

RENOVATION CONSULTANTS
Offer a complete construction service with skilled craftsmen to convert your waste space into productive living area. For free estimates and immediate service from the erection of a single wall to the renovation of your entire building please call:
592-7122

IF YOU ARE LOOKING FOR the cheapest price for renovations, additions, sundecks, stucco, painting, etc. Don't phone us we're not the cheapest nor the highest, but if you want quality materials, good workmanship plus being careful around your flowering shrubs and garden, phone us. 598-1611.

RENOVATIONS, REPAIRS
Additions, Sundecks, Alterations — stairs — fences — cement work. Big or small, we do them all. 598-4551, 386-7240.

G. C. LUNEY
Alterations, repairs, additions. Estimates 477-2470 after 6

D. A. SMITH
Remodelling, renovating or general repairs. Free estimates 386-8002.

OLLMAN'S REPAIRS AND RENovations and clean-ups. Free estimates. Phone 383-5117.

QUALITY WORK AT REASONable rates. Additions, renovations. Estimates, plans. Glover. 656-3745.

ARBORITE KITCHEN counters, vanities. Low prices. Free stimates. 592-3490.

CARPORTS, SUNDECKS, rumpus rooms, general repairs. 477-8543 mornings or evenings.

SMALL JOBS MY SPECIALTY Howie 478-4765, 478-2633

CARPORTS, SUNDECKS, PATIOS. 478-8787.

Carpet Cleaning

FOR CLEANER CARPETS CALL Baron Steam Carpet and Upholstery Cleaners. We specialize in wall-to-wall and shag. Phone 477-3414.

CLEANING RUGS AND UPHOLstery is my business. Rugs dried less than 2 hours. All work done in your home. 385-7479.

Carpets and Linoleum

Floor Coverings
CARPET CORLON
FREE ESTIMATES
1126 QUADRA 386-2951

stevens interiors ltd.

HOURIGAN'S
CARPETS AND LINOS LTD.
LEVEL-LOOP NYLON CARPET
Rubber Backed—$5.95 sq. yd.
715 Pandora Ave. 386-2401

SAVE AT CARPET TREND
See Our Ad in Miscellaneous. 386-7501.

CARPET AND LINO INSTALLED. Reasonable rates. Phone 592-4112.

PARKER JOHNSTON LTD.
1314 Broad Street 382-9181

Cement

Our ONLY business is CONCRETE
Call General Concrete Finishing. 385-2662 Iggy or 592-0414 Vino for guaranteed quality.

G. S. TILLING
Cement work and landscaping. No job too small. Specializing in artistic patio work. 385-2102 or 386-0285.

CEMENT WORK AND CONcrete repairs. No job too small. Reasonable rates—reliable service. Phone Larry, 386-1291.

GERDA CEMENT FINISHING, basements, sidewalks, retaining walls. Steve Laszlo, 479-4756.

S. J. McNAMARA AND SON
All types, large, small. 386-8026.

DRAINS — CEMENT — SEWERS
384-8306 Frank Politano 383-3493

Cleanup Services

ARVEY'S GARDEN SERVICE, lean-up hauling, rubbish removed, tc. Fong, 479-7078, 384-8621.

IMMEDIATE CLEANUP SERvice, large truck, reasonable. 384-1755, 386-7225.

WHY PAY MORE
Complete services. Call Tom, 479-7047.

ADAMS
Walls and window cleaning services. 386-1649.

BETTER CLEANUP SERVICE Compost, yards and what have you. 384-7587.

A.G. PERSONAL CLEANUP SERvice, Residential or Commercial. 479-4067 after 6.

MAN WITH PICKUP, SMALL clean-ups, anytime, 478-7908.

36 BUSINESS SERVICES and DIRECTORY

Cleanup Services

LET ME CLEAN YOUR YARD Commercial premises, basements, garage or attic of articles or refuse for removal or disposal. We have container service, also daily and weekly disposal service. Will move anything anywhere or anytime.
PACK-ALL DISPOSAL LTD.
Phone 386-7142

RELIABLE YOUNG MEN EQUIPPED TO remove refuse from composts, basements, gardens, renovators, etc. Tree removal and appliance moving. "Load a box, you load yourself and save." Free estimates 1, 2 or 3-ton trucks. RICK O'DELL, Serveweil Services, 384-6111.

NO CHARGE AND UP
Two young responsible men have large truck. Basement, attics, composts, etc. Very reasonable. Bob's, 386-2451 anytime.

BASEMENT, YARD CLEAN UP, gardening, lawn mowing, hauling, residential and commercial, free estimates, reasonable rates. 388-4678.

PROMPT AND EFFICIENT. Cleaning yards, hauling debris Call Larry, 388-6373, after 5. 382-4627.

WILL HAUL GARBAGE AND DO odd jobs. Phone 479-1728.

Contractors

Feature Kitchen Centre
2610 Douglas 385-4921
"Quality with Economy"
Sundecks — Additions — Renovations —
FREE ESTIMATES
FREE Planning Service
Largest Selection OF KITCHENS On the West Coast
ALSO
Ask about our NEW JENN-AIR RANGE
A New ADVENTURE IN COOKING

SIMPSONS Sears
CITATION KITCHEN CABINETS
Let our planning and design experts play your "Dream Kitchen" Superbly crafted cabinets in luxurious hardwood finishes. Phone for free no-obligation estimate.
When you remodel rely on the experts at
388-9111

RENOVATION CONSULTANTS
Exclusively concerned with the renovation and restoration of older buildings. We do not build new houses but confine our tradesmen's vast experience and efforts to the retention of the charm of your home or building. If you have a project in mind please call us at 592-7122.

CARPENTER, 35 YEARS EXPErience, alterations and repairs. Cabinets and stairs a speciality. Rec. rooms, framing and trim contracts. Free estimates. Please call 656-1228.

J. C. BUILDERS
RENOVATION SPECIALISTS
No job too big or too small
For estimates call
383-2128 evenings

WHEATON CONSTRUCTION LTD.
Design, Build and Renovate
382-2159

FARMER CONSTRUCTION
Design — Renovations
388-5121

T. AND C. BUILDERS LTD. Experienced framing crew and general carpentry. 385-5293, 385-8587.

W. CAMPBELL LTD.
General Contractors
Building Consultants 479-3904

RENOVATIONS, REPAIRS, ALTERATIONS.
598-4551 386-7240

FRAMING, RENOVATIONS, ADditions, kitchens and repairs. Phone Alright Builders. 479-1160.

Draperies

SIMPSONS Sears
CUSTOM MADE DRAPERIES

36 BUSINESS SERVICES AND DIRECTORY

Gutter Cleaning and Repairs

GUTTERING
Use our 20-year guaranteed white aluminum guttering.
SIMPSONS-SEARS
388-9111

Landscaping

VIC AND MARTIN'S LANDSCAPING and Stonemasons. We have 1,500 yards of the best rock available for retaining walls, house facing and fireplaces, etc. We believe in reliability, quality and workmanship. We guarantee the best stonework and landscaping in this city. 383-7461.

BARKER LANDSCAPING
Lawn and shrub specialists. Professional stone masonry for walls, steps, patios, fireplaces, etc. Free estimates. Terms. 382-8323.

SAANICH LANDSCAPING. ESTimates for lawns, rock walls, and rockery, patios, etc. 14 years' experience in Victoria area. Lowest prices. 479-6490.

DUTCH LANDSCAPERS—30 years experience designing, rockeries, patios, fish ponds. Phone 479-7474, 385-8566.

REASONABLE LANDSCAPING
Lawns, shrubs, stone masonry
Designs. Consulting. 386-1541.

Lawn Service

LAWN MOWING
479-4067 after 6.

Masonry

SANTOS MASONRY, 21 YEARS experience. Fireplaces, blocks, rock, slate, tile. Reasonable. 386-0234.

BENITO BROS. MASONRY AND stone work. Reasonable. 477-4434. If no answer call 386-0049 after 6.

MULTI-COLOUR STONE AND slate fireplaces. House front faces. Sipkes Masonry, 479-7348.

FIREPLACES, CHIMNEYS AND repairs. Ron Henson, 478-1557.

Moving

R and M Movers
Local moving and delivery, low rates. 386-2397, 386-8132.

BISSON'S MOVING, 384-6442
Apartment and home moving.

Painters and Decorators

CLARK AND PATTISON PAINTING CONTRACTORS LTD.
Brush or spray. Paperhangers. Texture and vinyl work. Will do all or part of any job. Paint store. BAPCO, GENERAL and PRATT AND LAMBERT paints, and rentals of all painters' equipment. Terms if desired. Phone 384-0443. 760 Bay St.

ISLAND DECORATORS
Painters Paperhangers
Spray Painters
Plaster Repairs
Convenient Time Payments
383-9059 Eves. 382-1479

BROTHERS PAINTING AND DECORATING
Free appraisals, color consultant. All types of painting. All types of repairs. Commercial, farm, residential. Lowest rates. Terms. Work guaranteed. 383-8112.

TED HILL-TOUT
A complete decorating service, interior and exterior — spray or brush — papering — terms. For careful work at reasonable prices, please call 598-4012.

DOWSON PAINTING — INterior-Exterior, repairs, residential, commercial, free estimates. Low rates. Work guaranteed. 385-6042, 24-hour home answering service.

FAIRCO PAINTERS
Get the job done quickly and efficiently. Organization and quality go with fair prices. Try us. 384-3434, 478-1254.

MICHAEL'S PAINTING AND DECORATING LTD.
Interior and exterior. Residence-Commercial. Guaranteed work. Reasonable rates. 477-8232.

WEBB AND SON
384-6827 — Paperhanging, painting. Quick, clean, reliable. First-class workmanship. 30 years' experience Victoria. Terms if desired.

PAINTING
Interior-exterior, houses, patios, etc. Gutters cleaned or replaced. Very reasonable. Work well done. Phone 384-2637.

INTERIOR
Special low prices. For clean job. Self-employed Phone Douglas 477-5207.

B.M.B. PAINTING AND ROOFing. Residential and commercial. Free estimates. Reasonable rates. 385-3792.

EXTERIOR, INTERIOR; REAsonable rates, free estimates, 478-8053, 385-8407.

QUALIFIED PAINTER, REASONable, guaranteed work, free estimates. 592-9210.

WHY PAY MORE
Fence and trim painting, also small jobs. Call Tom, 479-7047.

RENOVATION CONSULTANTS
592-7122

SCANDINAVIAN
Painters and Decorators. 382-0713

PAPER HANGING, PAINTING.
Tommy Harker. 383-3474.

G AND J PAINTING AND DEcorating. 2730 Prior. 382-2997.

Plasterers

STUCCO, DRYWALL AND IMITAtion granite stone. Commercial and residential. Stan Olson, 383-0897 after 5 p.m.

FRED BLANCHARD AND SONS
Plaster, stucco, drywall
Repairs our speciality
656-3638 656-4558

COLEMAN PLASTERING LTD.
Quality work, keen prices. Free estimates for stuccoing your older house. Ph. 598-3433.

STUCCOING, PLASTERING
Alterations. Reasonable. 479-4779

Plumbing and Heating

DEPENDABLE
Electric drain cleaning, rugged toilets, clogged sewers and drain tiles. All repairs. Fast efficient service. 386-0597.

PLUMBING, REPAIRS, GUARANteed workmanship. Reasonable. Phone 388-4584 (nights).

S. H. BROWN
Repairs—Remodelling—New Work
479-5641 4051 Wilkinson

JIM MCGREGOR, 384-9457. REpairs and alterations.

Roofing and Siding

SIMPSONS Sears

FOR YOUR
Re-roofing Needs!

Ask about our exclusive 250-pound Superblock shingles with 5-15 year guarantee.

Install Now! No payments or carrying charges till October '73 on all installed roofing.
Call today! Phone Building Supplies Dept.

388-9111
OR MAIL YOUR COUPON TO SIMPSONS-SEARS
3190 Shelbourne St.

I am interested in re-roofing. Please have your specialist contact me for a free estimate. I understand I am under no obligation.

NAME .....

ADDRESS .....

PHONE .....

B.M.B. ROOFING AND PAINTing. Residential and commercial. Free estimates. Reasonable rates 385-3792.

WANTED: ROOFING CONTRACT and sub-contracts. Reliable. Reasonable. 479-6759.

PARKER JOHNSTON LTD.
1314 BROAD STREET, 382-9181
"Roofing Victoria Since 1935"

Sandblasting

ISLAND SANDBLASTING
Removes paint, rust from boats, trailers, swimming pools, houses, etc. Ready for painting. Mobile unit. 478-2657.

Sewers

FREE SEWER ESTIMATES. PEdersen Excavating. 479-5963.

36 BUSINESS SERVICES AND DIRECTORY

Sewers

NORM'S EXCAVATING
Free sewer estimates. Phone 478-6969.

SEWER CONNECTIONS
Jose, 382-6590

Tailors

"ALEC" CUSTOM TAILOR. LADies' and men's tailoring and alterations. 5-741 Fort. 386-1891.

Tree Service

MT. VIEW TREE SERVICE
Everything in trees. Insured. Big or small we do them all. Industrial ladder work, also apartment block maintenance. 479-3873.

HAVE SAW, WILL CUT AND split wood, fell small trees. 385-8362.

Upholstery

DANISH UPHOLSTERY
Phone 652-1591 Anytime
FREE
Estimates — Delivery — Pickups

38 TRAVEL

WARDAIR, PWA
CP Air, Air Canada
CHARTERS
BOOK NOW with BAINS International Travel Service Ltd.
1710 Douglas (opposite "The Bay")
386-6363

ABC CHARTERS
XMAS IN LONDON
$279.00
TRAVELWORLD
382-3121
Main floor Bank of Comm. Bldg.

WARDAIR
RESERVATIONS
386-2485
EUROPE from $249
Charter Flight Consultants

TWO COACH TRAIN TICKETS, Vancouver to Ottawa. Bargain price $100 pair. Phone 592-7661.

39 PERSONALS

REFINED LADY, EARLY FIFties, happy youthful outlook, would like to meet gentleman, not over 60, who likes gardening, dancing and good music for companionship. Victoria Press, Box 8.

QUIET WIDOWER, 36, SEEKS companionship of open-minded, quite big, full-bodied girl (25-45), childless. I'm serious, very sincere, are you? Answer all. Victoria Press Box 764.

MIDDLE-AGED LADY, ATTRACtive, abstainer would like to meet clean living gentleman 55 to 60 for companionship. Victoria Press Box 872.

MAN, AGE 48, VICTORIA RESIdent 11 years, unattached, own apartment, seeking lady. Companionship, 40s. Victoria Press, Box 4.

ANYONE WITNESSING HIT AND run accident Cook-Pandora, Friday, July 6, about 4:00 p.m., involving blue Sunbeam, please contact Mrs. Lano, 385-2966.

GENTLEMAN RETIRED BUT still very active, would like to meet kind and loveable woman for companionship, possibly marriage later. Victoria Press Box 897.

BIRTH CONTROL CLINIC
1947 Cook St.
Tues. and Thurs. 7:30-9:30 p.m.
Appointments, 385-3356

I WOULD LIKE TO MEET A girl in her early twenties interested in singing and learning guitar. Jim. 382-1547.

GENTLEMAN, 64, WOULD LIKE to meet lady around same age, for companionship. Victoria Press, Box 884.

BURDEN SHARERS, CHRISTIAN counselling, personal, social, family problems. Call 383-3815.

ALCOHOLICS ANONYMOUS
Drinking problem? Want to quit? phone 383-0415; P.O. Box 1.

PREGNANT AND DISTRESSED?
Birthright can help you. 384-1431.

40 BUSINESS PERSONALS

HYPNOSIS
Certified Hypno-technicians (AAEH ISPH) can help you. Learn self-hypnosis and be relaxed. Improve self-confidence, study habits, concentration, weight and smoking habits. Proven methods used. For information 388-9722. Victoria Hypnosis Centre Ltd., 101-645 Fort.

COLUMBIA PEST CONTROL
Got a pest problem? Ants, roaches, wasps, rodents, etc? Call us for personalized service at 477-4104 Victoria area or 743-2129 up-Island area.

VICTORIA HEALTH CENTRE
Sauna — Whirlpool — Gymnasium — private dressing rooms. No contract or membership fee. 947 Fort Street. 383-1334.

LICENSED RELAXATION centre. Quiet, restful, complete privacy. For information and appointment call between 9 a.m.-12 noon weekdays, 384-7734.

LONELY? LET ME HELP YOU find a compatible companion, for a happier, fuller life. Confidential. Write Emily Quest, P.O. Box 5220, Victoria.

YOUR PORTRAIT OR FAVORITE picture done in oils and oil pastels. Reasonable prices. Also, framing. Phone 642-3533.

"MARRIAGE — MARKET" IS available for 50c from MATCHMAKER. Box 3326, Courtenay, B.C.

FANTASTIC CLAIRVOYANT MEdium at The Islander Restaurant, 649 Johnson St., off Douglass Readings, 2-5 and 7-10. 386-7870.

SELF-DIVORCE OR SELF INcorporation. Free information. 414-1298 West 10th, Vancouver, B.C. Telephone 738-1731.

MRS. PAYN-JONES. TRANCE medium, questions answered, advice given. 386-3603.

MASSAGE—FOR RELIEF OF tension, Flexability and relaxation. For appointment 385-1966., 9-7.

HAVE YOUR HOROSCOPE PERsonally done. Accurate, confidential. Call Rosheen. 383-0405.

MYSTIC READINGS
477-8285

HOW TO QUIT SMOKING?
SMOKE WATCHERS. 383-6914

PROFESSIONAL TYPING SERvices. 9-5 weekdays. 382-6731.

CARD READING
592-4112

42 EDUCATION

HIGH SCHOOL AT HOME. CANAda's Leading School. Free booklet. National College, 444 Robson St., Vancouver 3, B.C. 688-4913.

TUTORING — PROFESSIONAL help by experienced teacher. French, Math, new and old method. 598-2331.

C. FOLSE, READING TUTOR M.A.ED. B.C. certified. 384-2563.

60 FUEL

SPECIAL — MILL WOOD, 2½ cords, $15.95. 5 cords, $29.95. Best Fuel Company, 384-5524.

FOR SALE ALDER FIREWOOD, $30 per cord, delivered now or in the fall. Phone 478-1415 evenings.

FIREWOOD, ALDER, MIXED and split. Reasonable. 383-5188.

63 TIMBER

WANTED: TIMBER STANDING or felled fir, cedar or hemlock logs. Top prices paid. Ideal Sawmill Co. Ltd. 385-0441

WANTED: TIMBER STANDING or felled. Top prices paid, cash or stumpage. Phone 383-5568.

WANTED 800 CEDAR FENCE posts. Crofton 246-3800.

65 BUILDING SUPPLIES

67 CARTONS R14 INSULATION, 40 sq. ft. per carton, $5.50 each delivered. 479-3424 anytime.

WANTED 800 CEDAR FENCE posts. Crofton 246-3800.

IDEAL SAWMILL LTD.
385-0441

USED LUMBER, FIR, CEDAR, and plywood. 642-3439.

ALUMINUM WINDOW
80" by 56". 479-6202

5,000 CONCRETE BLOCKS, 8x8x16. $1200. 382-4653.

CLEAN ROCKS, REASONABLE price. 598-5706.

65 BUILDING SUPPLIES

Cubbon on Cook
Lumber and Building Supplies

25 pcs. 2x4 approx. 8 ft. Eco 11.95
Reject doors from 3.99
¾" sanded ply 4x8 9.95
⅜" Gyproc 4x8 2.49
½" Gyproc 4x8 2.69
¾" Rough D Ply 4x8 8.75
Formica-Arborite from 14.99
Latex Ceiling Paint, gal 4.25
Arborite 18"x48" 1.89
12 pieces 1x2—6 foot 2.64
6 pieces 1x3—6 foot 1.62
6 pieces 1x4—6 foot 1.80
4 pieces 1x6—6 foot 1.68
4 pieces 1x8—6 foot 2.40
4 pieces 1x10—6 foot 3.16
4 pieces 1x12—6 foot 3.84
6 pieces 2x2—6 foot 2.34
12 pieces 1x1—6 foot 1.95
12 pieces 1x1—8 foot 2.75
6 pieces 1x3—8 foot 2.40
6 pieces 1x4—8 foot 3.36
4 pieces 1x6—8 foot 2.88
4 pieces 1x8—8 foot 3.84
4 pieces 1x10—8 foot 5.12
4 pieces 1x12—8 foot 6.00
Priced for each piece for the following:
2x3 6 ft. .42 2x3 8 ft. .88
2x4 6 ft. .66 2x4 8 ft. 1.20
2x6 6 ft. .90 2x6 8 ft. 1.76
2x8 6 ft. 1.20 2x8 8 ft. 2.32
2x10 6 ft. 1.56 2x12 8 ft. 2.96
2x12 6 ft. 1.80 2x12 8 ft. 3.52
Note 8 foot lumber is utility grade
MAHOG. LUMBER PANELLING
1x4 per lin. foot .15
1x6 per lin. foot .25

Open 8 a.m. to 5:30 p.m. 6 days
Also Friday notes till 9 p.m.
1720 Cook Street 384-8181

STEWART AND HUDSON
BUILDING SUPPLY CENTRE

Galv. Garbage Cans, ea. 3.99
Fence Stain—Red, Green, Brown, Gal. 2.99
Florentine Bathroom Fixtures—20% OFF all Stock
5 Year Light Bulbs, ½ Price 2-99c
Mixed Nails, 50 lb. box 4.99
Floor Tile, 12", From 17½c ea.
Melnor Sprinklers 7.77
Light Fixture—Bedroom or Porch, ea. 1.88
Saw Horse Brackets, Pair 1.88
Exterior Paint, White, Gal. 4.49
Black and Decker, 7¼ Comb. Blade, ea. 1.99
OPEN MON. THRU SAT.
7:30 - 5:30 — 386-3211
400 Gorge Rd. East
STEWART AND HUDSON

why pay more?

2x4-8 utility .75
2x4-6 .65
mixed lumber about 1000 bm 49.95
we have cedar boards, 1x3, 1x4, 1x6, 1x8
2 only, gas lawn mowers, special 79.95
rent our rug shampooer $1:00 day
glass and keys cut while you wait
post office
fast courteous delivery
langford building supply
and hardware
940 goldstream ave. 478-1724
open seven days a week

S. J. PEDEN LTD.
FIR PLY SPECIALS
4x8x¼ factory grade $5.75
4x8x½ factory grade $8.90
4x8x¾ sanded $10.75
4x8x5-16 unsanded $4.25
4x8x⅝ unsanded $8.40
SEWER PIPE
4" and 6" pipe and fittings stocked
S. J. PEDEN LTD.
2855 QUESNEL ST., 386-3464

COLUMBIA
READY-MIX LTD.
—ready-mix concrete
—sand
—gravel
—drain rock
—fill materials
Phone 478-1701
860 Attree Rd.

SAANICH LUMBER YARDS
3041 Douglas St., 385-2486
Night Phone 479-1423
Materials for 12x21 carport attached
Sabot Kit (sailing) $42.00
Pram dinghy kit $32.00
8'x10' greenhouse $185.00
Work bench $10.50
Garden sheds, 6'8" $111.00

ATTENTION BUILDERS
4"x7'6" steel carport posts (Ready to be installed) for sale. Please contact 598-1223, 598-1103.

USED BUILDING MATERIAL. Shiplap, 2x4, 2x6, 2x8, 2x10, 2x12, 2x14, 4x6, 6x6, plywood, miscellaneous lumber. Apply Ocean Cement on Wharf St., 8 a.m. to 8 p.m.

MOORE WHITTINGTON LUMBER LTD.
2614 Bridge St. 386-1331
CUSTOM MILL WORK
Planing — re-saw — all types of wood doors — sash — frames.

ROUGH CEDAR AND FIR. HIDden Valley Sawmill, Shawnigan Lake, 743-2830. Open Saturdays and Sundays, free firewood and sawdust.

CLOUD FLOW SAWMILL
Rough cut red cedar 6x6, 4x4, 1x6, $200 m. siding $250 m. Directly from the mill. Phone after 6. 746-4078 or 748-8456 Duncan.

USED RED BRICKS, SAND AND GRAVEL. OK TRUCKING CO. LTD., 760 TOPAZ. 386-3414.

SHAKES, 2½ SQUARES, 18", heavy quality, $50. 478-6548.

MUSICAL INSTRUMENT

FIRE SALE
A few items still left. Must clear — prices at all time low. 2 guitars and one set of drums. All refinished or in good condition. Enquire at TALISMAN MUSIC
939 Yates 384-9222

KIMBALL ORGANS
featuring "THE ENTERTAINER" (world's easiest organ to play)
GULBRANSEN ORGANS
with piano, rhythm and Leslie
PARAGON MUSIC LTD.
Hillside Shopping Centre 385-5275

PIANOS
BY AUCTION
KILSHAW'S 1115 FORT

VICTORIA SOUND CENTER
New Gibson Les Paul Custom Gold and Silver Gibson Humbucking pickups.
1315 Government St. 385-4842

GARNET B.T.O. SPEAKER BOX and head. 2—15" speakers and 18" Cobraflex horn. 120 watts RMS. Raven Copy Dan Armstrong guitar. 592-9883.

TRAYNOR BASS MATE AMPLIFIER $95
REGINALD STONE
ORGAN STUDIO
1517 Quadra 383-0239

HAMMOND ORGAN STUDIOS
Sales, Service, Lessons
3400 Douglas St.
388-9177

120 BASS CAMILLO ACCORDION, excellent condition, plenty of sheet music included. $180. 384-3582 after 10 a.m.

NELSON'S MUSIC CENTRE
Sales - Service - Instruction
1320 Broad St. 385-9728

FOR SALE, WURLITZER ELECtric piano, sacrifice, $450 or best offer. 598-3514 days, 477-2267 evenings.

RENT TO OWN
Pianos and Organs
GLEESON MUSIC
707 Fort 388-9632

DYNACO BASS AMP AND sound source speaker box with two 15" Eminent speakers. $250. 478-6659.

GIBSON ES 125 T, $225
SOFT SOUNDS MUSIC
2031 OAK BAY 598-1524

SACRIFICE GOOD TENOR SAXophone, $100 or ? 386-6695 evenings, message.

SAXOPHONE, MUST SELL, Offers. 382-2935.

WE BUY PIANOS FOR CASH. Scott Piano and Organ. 384-4623.

70 MUSICAL INSTRUMENT

STUDENTS!
Are you planning on joining your SCHOOL BAND in September? . . . If so . . . you will probably want to rent an instrument . . . Why not have your parent phone us today and we will reserve an instrument for you until September.
Avoid disappointment . . . reserve your instrument TODAY!
HALL-FAIRFIELD MUSIC CENTRE LIMITED
728 FORT ST. 385-8342

Woodward's
New and used pianos, Lowrey Organs, on display at Woodward's Mayfair, 2nd floor.

BERNIE PORTER MUSIC
725 CALEDONIA AVE.
CLOSED MONDAYS JULY — AUG.
382-9542, 384-0641
DRIVE-IN — PARK FREE
OPEN TILL 9 TUES.-FRI.

AMONG MANY USED ORGANS A Yamaha E-3 that is like new in all ways. Has percussion, preset tray, 61 note manuals, 25 note pedal board. Come in and try it at SCOTT PIANO and ORGAN
Your Wurlitzer Headquarters
612 FORT ST. 384-4623

JUST ONE — FLOOR MODEL CONN RHAPSODY CONSOLE ORGAN. HAS EVERYTHING! WAS $4995, NOW — $4595. TRADES ACCEPTED
REGINALD STONE
ORGAN STUDIO
1517 Quadra 383-0239

THE GUARNERI VIOLIN IS going to Toronto, perhaps permanent. In its place are the following violins: Anton Schuster 1780, ¾ size certified. Violin made in Saxony 1780, ¾ size certified. Peter Wamsley Circa England, 1740. For information, call 386-6667.

SOUND SOURCE MUSIC
Sales — quality service
2250 OAK BAY 598-3514

PIANO TUNER — CRAFTSMAN NORMAN DUCKWORTH, 383-3083.

1970, 50 WATT TRAYNOR, $105. Evenings after 6 p.m., 479-3324.

P.A. SYSTEM FOR SALE, $600 or nearest offer. 478-1362.

GIBSON JUMBO FOLK GUITAR. 592-4851.

77 MOTORCYCLES

SAVE NOW
ON
2 ONLY
new 125 c.c. YAMAMA Twins
Reg. $795
NOW ONLY $595
or
$65 Down, $31 a month

TRADE-INS
1973 Yamaha 100 Enduro $565
1972 Yamaha 100 Enduro $495
1972 Honda 500 4 $1595
1971 Buffaco 125 MX $595
1970 CZ 250 Motocross $650
1973 Honda 350 cc (4) $1095
1971 Triumph 650 cc $1095
1971 Triumph 650 cc $995
1970 Triumph 650 cc $1050
1972 BSA 500 cc $ 795
1971 BSA 650 cc $ 995
1971 Suzuki 125 cc Trail $495
1969 Suzuki 500 cc Twin $595
1973 Yamaha 125 cc M.X. $ 695
1972 Yamaha 125 cc M.X. $ 595
1970 Yamaha 125 cc Enduro $450
1970 Yamaha 350 cc Twin $595
1973 Suzuki GT 250s (2) $ 995

SUPER SPECIAL
Sissy Bars $9.95
(While they last)
at
MULLINS MARINE SALES LTD.
925 Yates St. 382-1928
Dealer Lic. 4531

SUZUKI GT 750
World's only
water cooled tourer
—3 cylinders
—67 horsepower
—fantastic torque at low r.p.m.
—better oil mileage than the 4 strokes
—12 month 12,000 mile warranty available
$2195
See it now at
FREDERICK MOTORS
616 Queens 383-6632
Dealer Licence D1567

SPECIAL
New
1972
S2 350
KAWASAKI
$875
With full warranty
at
KAWASAKI CITY
3220 Douglas 383-9525
D 3209

'67 HARLEY DAVIDSON 1200 electric glide, semi-chopped, all rebuilt, asking $1700. Days 383-1177, after 6 and all day Sunday. 382-3449.

MOVING TO ONTARIO. MUST sell 1973, 350 Honda four, excellent condition, major tune up, July 10. 4500 miles. Asking $1050. 386-0374 after 6.

'68 TRIUMPH 500, APPROX. 6,000 miles, good condition. $600. 656-5478.

1958 THRIUMPH TIGER CUB, 22 cc mint condition. What offers? 2720 Dean Ave.

BROOKLANDS MOTORCYCLES
Harley-Davidson — Honda
Greeves
937 Fort 383-5926

1968 BSA 500, SEMI CHOPPED, road tested till 1974, $650 firm. 479-3907.

1972 125 C.C. YAMAKA STREET, $400 or, best offer. 385-5046, 384-5192.

YAMAHA 200, 1971, ELECTRIC start, like new, $400. 477-2124 after 5.

970 HONDA CB500, 6000 MILES, $300 or best offer. 652-1551.

1968 YAMAHA 180 CC ELECTRIC start, signal light. 592-2573.

1971 SUZUKI 185, UNDER 2,000 miles. $500. 382-5748 after 5.

1969 HONDA 90 CC, GOOD CONdition, girls bike $160. 384-2327.

TRIUMPH CHOPPER, $750. 478-6883.

1961 MATCHLESS 650, COMpletely stock. 382-0235.

1973 YAMAHA 125 MX, $600. Phone 656-2405.

'69 B.S.A. 650, GOOD CONDITION, asking $700. 386-9087.

1971 HONDA 350, LOW MILEAGE. Must sell this week. 479-7481.

1973 HONDA 750, $1850 OR CLOSoff er, finance available. 384-1249.

FOR QUICK SALE, 1970 SUZUKI 250 cc, $495, or near offer. 642-5785.

250 BSA, EXCELLENT CONDItion. 382-9767, after 5:30 p.m.

'71 HONDA CB 350, 4500 MILES. $600. 598-4987.

1973 HONDA 350 TWIN, BRAND new, never been ridden, 2 helmets. $1100 firm. Duncan 746-5517.

1972 350 HONDA, $650. 386-6563.

1971 BMW 75-5, 592-2515 AFTER 5 p.m.

GEMINI MINI BIKE, 4 SPEED, lights, good condition. 477-2290.

1973 400 SUZUKI ENDURO, 1,300 miles. like new. 658-8958.

77 MOTORCYCLES

WORLD Pleasure
H—O—N—D—A
TRADIN' TIME!
We're still dealing as never before on trade-in bikes. WE STILL NEED USED BIKES. We're making the biggest trade-in allowances in the city.

HONDA CB 500-4 4-stroke, 4-cylinder, 4-carb, 4-exhaust. Ultimate in smoothness, road-racer like handling. Superbike features, canted instruments, warning light panel, electric start, shrouded disc brake. Full price $1999
LESS YOUR $300
TRADE-IN
$1499
Full difference price
$52 mo. 36 mos.

HONDA CB 350
Big reliable twin. 5-speed box with ratios perfect for around town manoeuvreability plus stable high speed handling. Elec. start popular model. Full price $1199
LESS YOUR $300
TRADE-IN
$899
Full difference price
$31 mo. 36 mos.

NO PAYMENTS 'TIL SEPTEMBER 15th
SUPERMARKET SELECTION
FREE PEPSI
on us!
WORLD Pleasure
386-8424 3388 Douglas 382-2222
"Next to Red Lion"
9-9, Saturday 'til 6
D 1516
Pearson World of Pleasure Ltd.

DYNO TUNING HERE NOW
BEST TUNING IN TOWN
Let us show you
TOM McKENZIE'S M.C. SERVICE
(Div. of Frederick Motors)
616 Queens 383-6632

1972 HONDA 350 4 CYCLES IN excellent shape. Selling due to late operation. Financing available. Open for offers over $1195. 2131 Bakerview Place, Sidney, off Pat Bay Highway.

1968 750 C.C. NORTON. FASTback model. High compression pistons recently installed. Worth $800. Will accept $650 cash by Sunday. Call Rick, 385-3885 anytime. No trifiers.

KEYSTONE MINIBIKES
Sales — Service — Parts
Bikes priced from $179.95
VIC LAWNMOWER HOSPITAL
834 Johnson 386-8338

KEN PRASING EQUIPMENT
Jawa C. Z. Zundapp motorcycles. Complete mechanical and electrical repair on all makes. 2539 Selwyn Road, 478-1182.

1972 SL350 HONDA. MINT CONDItion, 1,700 miles. View at No. 2—101 Menzies. 383-7091 except Sunday, between 5-7 p.m.

1972 XLCH SPORTSTER, 10,000 miles, completely redone. $3500. 652-2480 after 4.

MONTESA — BULTACO
Victoria MOTORCYCLE Sales
382-7905 1551 Pear St.

MUST SELL '72 350 KAWASAKI $800 or best. Call Mark after 4:30, 386-9265.

MUST SELL, 1971 500 KAWASAKI, custom paint, excellent condition. $850 or offers. 477-8127.

1972 550 SUZUKI, VERY WELL kept, extras, 1619 Christmas Ave. daytime.

'69 YAMAHA 250 TWIN. $350. Trucktown on Bay St. 386-1711. Dealer Lic. No. 2258.

HONDA 450 CUSTOM PAINT, much chrome. Immaculate. $750. 477-1595 after 6 p.m.

'45 HARLEY DAVIDSON. PRIZE show trike. Excellent condition. 477-6083.

'69 TRIUMPH 500, CUSTOM tank, Immaculate, just Dyno-tuned, $800. 652-2885.

1970 100 CC KAWASAKI Scrambler, rebuilt. $350. 656-3138 eves. between 6-7.

1972 CB350 HONDA. GOOD CONdition, 2 helmets. Best offer over $725. 743-5445.

1973 YAMAHA 175 CC ENDURO. 900 Miles. Best offer. 598-3776.

71 BSA, NEW CLUTCH. $850 OR offers. 383-1743, or 383-5901.

78 BICYCLES

SALE
RALEIGH
FIREBIRDS
The reliable 10-speed with synchro brakes and Simplex gears. Regular $119.95.
Sale $94.88

RALEIGH
SUPER COURSE
The very best 21½" and 23½" frames. Regular $195.50.
Sale $159.95

CHIORDA
10-speed Italian made, lightweight Simplex gears.
Only $83.88

5-SPEED
Ladies and men's bikes with touring handle bars, rat-trap fenders and kick-stand.
Just $76.88

Russ Hay
On Government
Between Bay and Hillside
2542 Government 384-4722

ASSEMBLE YOUR OWN
10-SPEED
SALE
Brand name, handmade French models. Frame sizes 19½" to 24½" assorted colors, with fenders.
IN THE BOX SPECIALS
STANDARD MODELS
$99.95
DE LUXE MODELS
(Quick release hubs)
$105.95
SAVE UP TO
$100
on a very small number of special race models.
TERMS AVAILABLE
24 months to pay
at
MULLINS MARINE SALES LTD.
925 Yates St. 382-1928
P.S.: We also have many other bikes at similar savings.

SORRY!
We've gone cycling
Try
Robinson's
SINCE 1929
For all your bike goodies
1307 Broad St. 385-3429

GIRLS' COASTER BIKE. EXcellent condition. $25. Phone 388-4712.

5 SPEED, AS NEW, USED twice, men's and ladies' Glider bikes, $70 each. 592-6137.

GIRL'S COASTER CCM BIKE, $25. In good condition. 658-8925.

WANTED: BICYCLE FOR 6 year old. 384-2437.

BICYCLES AT COST
Pearson's 386-8424

1973 BRC 10 SPEED, FENDERS, front and back lights, $85. 652-2393.

78 BICYCLES

GORDON'S SPORTING GOODS
1030 Hillside 382-5815
APOLLOS 10-sp. SPECIAL $99.95
Reg. $115.00
CHIORDA 10-sp. SPECIAL $119.95
Reg. $175.00
PEUGEOT'S PRICES SLASHED
Good stock of RALEIGH 5-sp. ladies' and gents'
Good stock of used bikes
Trades welcome. Terms available.

OAK BAY AND ESQUIMALT BICYCLE SHOPS
Two locations to serve you better
Full line of parts and accessories
EASY TERMS AVAILABLE
1968 Oak Bay 1211 Esquimalt
598-4111 388-6712

BRAND NEW FALCON SAN Rimo Pro 10-speed, Zeus Campeg, Reynolds Tubulars, top quality, $300 new, offers. 385-1178, before 6 p.m.

APOLLO 10 SPEED, EXCELLENT condition, light, fenders, rattrap, $90. 477-1930.

SWAP OR SELL J. C. HIGGINS Lady's bike for smaller girl's bike. 479-4416.

80 BOATS and MARINE

gp
"It's the service that sets us apart"
CANOE COVE
BAYLINER 2550 SARATOGA. Over 24' of exciting offshore design. An ideal boat for cruising and weekending. Powered by a 170 h.p. Volvo and complete with an enclosed head and galley.
Introductory price
$9350

17' HOURSTON GLASCRAFT. Deep V design with a 140 Mercruiser and full camper canvas. Perfect for commuting, waterskiing and fishing.
Sale price
$5385

23' CABIN CRUISER. Great fishing boat, powered by a 6-cyl. Chrysler with F.W.C. Berths for two, could sleep more. Stove, sink and head. Was $4200
Sale $3700

All boats in the water at Canoe Cove.

10' ALUMINUM SMOKERCRAFT. Perfect cartopper — boat only $250 with used 5 H.P. Yamaha $450

OUTBOARD MOTORS
3 H.P. Johnson (used) $125
5 H.P. Yamaha (used) $200
5 H.P. Yamaha $250
Contact Kit Johanesan at the A-Frame

GIBSON POWERCRAFT CENTRE LTD.
2300 Canoe Cove Rd. at Swartz Bay

We specialize in repairs to Inboard-outboards. Open all weekend 10 a.m.-4 p.m.
656-4365

BOSUN'S MARINA LIMITED
24' Shark, (1969), 6 H.P. Evinrude, main, lapper, spinnaker. New boat condition $5,500

24' POWER CRUISER (1969), Cedar and Ply, OMC 210 H.P. I-O FWC, sleeps two. Excellent condition and well equipped. 9,750.

24' GRENFELL, (1963), ply construction, F-G to WL, 275 H.P. Ford, sleeps four, needs some TLC 4,500.

26' MONK semi-displacement cruiser, double planked, 185 H.P. F.W.C. V-8, sleeps 4, enclosed head. A well found craft and fairly priced with boathouse at 8,800.

30' PELAGIC F-G Sedan Cruiser (1964), Chrysler 280 FWC, oil range, etc., sleeps six. Large cockpit. Excellent fisherman. 18,750.

30' GRENFELL, Sedan Cruiser (1960), 365 Barr conversion, sleeps 4. Very spacious and clean 14,750.

36' TROJAN mahogany on oak with everdur, fastenings, teak laid decks, H and C press. water, shower, fridge and deep freeze, every conceivable electronic device including radar. Powered by twin Interceptors. One of the finest listings we have had. Firm 31,000.

38' MONK Tri-Cabin Cruiser (1958), M45 Chrysler Imperial, accommodation for six in luxurious surroundings. An especially well equipped and maintained craft 29,500.

AND MORE
10775 McDonald Park Road 656-5558
P.O. Box 2001 Sidney, B.C.

Q-SHIPS YACHTS SALES LTD.
Div. of Calgan Marine Ltd.

Cal	Ranger	Crown
Cal 20, new sails, etc.		$ 4,975
Crown 23, Sleeps 4		$ 7,340
Ranger 26, race cruise		$10,239
Crown 28, sleeps 5/6		$13,950
Cal T/2, 27'4" Big Winner		$12,465
Cal 3-30, new design		$26,003
Range 37, S.Q.R.C. Winner		$43,715

Explorer Pioneer Adventurner 28' all fibreglass, command bridge cruiser, diesel or gas. Available complete, part complete, hull, deck, etc., from $3,350
Used Boats
25' f-g sloop inbrd. Sails, $8,850
OPEN SATURDAY
Brokerage Wanted
1335 Crown St., N. Van., B.C.
980-4733 988-6108

18' TROLLER DESIGN DISplacement hull, standup cabin, outriggers, forward and aft steering, rebuilt 1972, sports or commercial. 9 h.p. Briggs. Boat and motor top condition, $575 after 6 p.m. 385-1793.

A $25 REWARD W'LL BE GIVEN to anyone who will give me a place to finish my ship, look after boats, repair boats and engines. A gardener. Contact The Skipper, Beverley Hotel, Yates Street, Victoria.

SAIL CHARTERS FROM Salt Spring Island. Catalina 22—$165 per week. Cal 25—$250 per week. Write to Box 64, White Rock, B.C. or Ganges 537-2932.

WILL TRADE 10 ACRES IN ROBerts Creek, Sunshine Coast for solid sail or converted work boat. Write V. Stewart, P.O. Box 779, Chemainus, B.C.

18' FIBREGLASS SANGSTERcraft, 90 h.p. Johnson outboard, reliable all purpose craft with trailer, $1,800. 477-5644.

27' EX-NAVY WHALER, NEW overhauled motor, 4 cylinder, 65 h.p. Buchanan. $1250. Viewed at Bob's Boat House.

FOR CHARTER, CROWN 23 SAILboat, fully equipped, sleeps 4, $200 per week. Experienced sailors only. 598-4938 or 598-3443.

SEE THE NEW MIRRO CRAFT Aluminum boat at Deep Cove Marina. They are rugged, safe, the best buy. 656-2810.

12' ALUMINUM BOAT WITH Johnson 10 h.p. Complete, oars, seats, jackets. $350. Phone 383-2344.

PETE'S TENT AND AWNING, boat covers and upholstery. Call 383-8959.

HAIDA 26. FLUSH DECK. EXcellent condition, extension inventory $10,500, 592-1708.

12' ALUMINUM BOAT, 9.8 MERcury motor, both in excellent condition, $500 firm. 656-1564.

12' PLYWOOD GLASS BOTTOM and trailer, very clean. 383-1653, 383-5658.

17'6 BRANDLMYER CABIN, 1972 18 h.p and 6 h.p. Evinrude, ideal for fishing, $1750. 598-3393.

15'6" STARCRAFT, FIBERGLASS, 40 h.p. outboard and trailer, $1495. 598-3393.

KAYAK, 10, FLAT BOTTOM wood dinghy, $12. Hydroplane, $12. 598-5038.

15'6" HOURSTON, 55 H.P. JOHNson, and trailer, $2450. 598-3393.

18 H.P. EVINRUDE ELECTRIC start with controls. $175. 658-8252.

24' FIBREGLASS SLOOP. 385-0549.

14' GLASSCRAFT 30 EVINRUDE, $600 cash firm. 386-0615 evenings.

NEW FIBREGLASS CANOES, 16' Peterborough style, $185. 385-5277.

24' CABIN BOAT FOR $

80 BOATS and MARINE

OAK BAY MARINE

SALES AND SERVICE

The natural place to buy

EVINRUDE—OMC
VOLVO—PENTA—MERCRUISER
STARCRAFT—MARLIN
GREW—ZODIAC
RAWSON—EZ-LOAD TAILER

NEW UNITS

30' RAWSON with MD-2 Diesel, depth sounder, clock, anchor, life jackets, 3 sails, main sail cover. $18,400

20' STARCRAFT FIBREGLASS, marine carpeting, throughout, de luxe upholstery. 170 h.p. VOLVO I.O. fresh water cooled. Luxury, convenience and performance.

16'2" MARLIN DEEP V — De luxe interior, sleeper seats, full camper top, 65 h.p. Evinrude and controls. Safety glass windshield and EZ-loader trailer. $3575

14' MARLIN FIBREGLASS DE-LUXE — Sleeper seats, de luxe interior, padded dash. Camper top, 40 Evinrude, electric mechanical steering and controls. EZ-load. $2600

We have a large selection of boats available in runabouts and cruisers with any engine combination. Come down anytime this weekend and see them. We are open 7 days a week for your convenience.

ZODIAC

A new shipmnt of THE inflatable boats from 10' to 16', featuring the MK 11 Grand Raid.

USED UNITS

20' SLOOP	$3,750
19' INBOARD 25 h.p.	$ 995
23' NICHOLSON cruiser	$4,400
15'6" HOURSTON 55 h.p. Johnson with trailer	$2450
19' CORSAIR	$2,500
19'6" BRANDLMYER 130 h.p. Volvo I.O.	$3,795
17' BRANDLMYER	$ 995
23' UNIFLITE	$10,900
15'3" STARCRAFT F-G, complete	$1,495

⅓ BUDGET TERMS AVAILAB

ALL AT
VICTORIA'S I.O. CENTRE
Come down and see them at
1327 Beach
598-3393
OPEN 7 DAYS A WEEK

EIGHTY

RANGER 29

The most comfortable racing-cruiser you can imagine. Full head room, berths for 5, enclosed head, inboard engine. Bow and stern pulpits, double lifelines, Halyard winch, Genoa winches. Deck gear. Ron Mack main and jib. She's in transit and should be in this weekend or early next week. Sail away
$19,990

28' LUHRS

Demo sale. 28' Luhrs flybridge sedan. Sleeps 4. Luxurious cabin below a spacious flybridge. Lge. fishing cockpit, Shore power. 330 H.P. Chrysler. F.W.C. 40 hrs.
$22,000

USED

25' BERTRAM. Sleeps 2. Full headroom in galley and head. Twin Mercruiser 120's. Furnace, sounder, dinghy. Excellent condition. Reduced
$13,800

23' EASTERN SEASKIFF. Mahogany Lapstrake hull, teak decks and sidewings. 2 bunks and head forward. 215 H.P. Interceptor rebuilt '71 F.W.C. One of the few classic seaskifts left
$5800

6' Dinghy, 3½ outboard $160

6' Dinghy. Oars $49

New Sportyack complete with rubbing strake, oars, oarlocks. Reg. $182.50 $165.00

SAIL

18' Corsair, fibreglass over ply. Sleeps 4, Dac. sails. Lots of boat for the money.
$2980

18' Daysailer. Dac. sails. 5 H.P. aux. $790

RANGER
MORGAN
LUHRS

MARINA PARK
Yacht Sales Ltd.
2060 White Birch Rd.
Sidney 656-4222

21' CABIN CRUISER. 4 CYLINDER inboard. Heads. Needs work. Quick sale. $175. 382-5787, Sunday only.

12' PLYWOOD BOAT AND TRAILER, good condition. Asking $200. 477-2126.

37' BUY BACK TROLLER 382-7385

1968 JOHNSON 6 HP, LONG shaft, $250. 477-1949.

AS IS, WHERE IS, 15' BOAT AND trailer, 703 Haynes Rd.

BOAT AND TRAILER, $115. 382-6054.

92 SPORTING GOODS

Robinson's
Since 1929

Husq. 270, $115; Rem. 22-250, $99; Sav. 300 and 4x Weaver, $159; Browning 243 auto., $189; Sav. L.H. 25-06 and 3x9x Busnell, $215; Brno 12 ga. Db., $219; Rem. 870 Trap, $249; Beretta-BL4 20GA, $449; Mossberg 20 Ga. pump, $99; Sears 12 Ga. pump, $89; Colt Python 357 Mag., $249; Llama 22 auto., $69; Walam 380 auto., $54; H .and R. 22 Rev., $59.

1307 Broad 385-3429

N.A.U.I. Diving Instruction

Experience the other ¾ of the world! Join us under the sea. Our next Scuba course begins Aug. 12. Four students per instructor.
AQUAKNOX DIVE CENTRE
943 Yates St. 386-2525
(Div. of Bosun's Marina)

Scuba Instruction Instructor: Dan Hall

Certified by N.A.U.I., Y.M.C.A. and B.C. Safety Council Course dates, July 9, September 10 and September 27. Phone Bill Young 383-2522 days, Dan Hall 478-7808.

7 M.M. REM. MAGNUM — A.D.L. brand new rifle. 7 m.m. Custom Mauser — Redfield 4X scope, top shape 10 pin Amflite ball and leather bag, good shape. Hanimex slide projector — glass beaded screen — slide storage box, unit as new. 384-6716.

RAY'S SPORTS CENTRE
HOCKEY SCHOOL EQUIPMENT
1692 Douglas 385-6312

RIFLES AND PISTOLS FOR sale. After 6 p.m., 477-8381.

SCUBA TANKS AT FANTASTIC prices. Scuba Shop, 832 Fisgard St.

GOLF CLUBS AND CART, LIKE new, $60. 478-2691.

SKI SLIPPER SLALOM, $50. Phone 479-3241.

93 CAMERAS, SUPPLIES AND PHOTO FINISHING

SIMPSONS Sears
"CAMERA COUNTER"

QUALITY PHOTOFINISHING
On colour negative films

12 exposure $2.99

20 exposure $4.49

36 exposure $7.49

Applies on 126, 127, 135 120, 620 and even 110 films (KODAK G.A.F. and FUJI)

PHONE 388-9111
LOCAL 203

Hilton
Photo Supplies Ltd.
Trans-Canada Highway
Chemainus
Drawer 750 Ph. 246-3311

VPS
— Fast fotofinishing at —
— Low, low prices at —
VICTORIA PHOTO SUPPLY
1015 Douglas St. 385-3458

MINOLTA AUTOPAC 800 USES 126 film. $55. Yashicamat 2¼x2¼ with exposure meter and bag, $45. Yashica LM with case, $25. 592-2839.

PROMASTER 66 ENLARGER, Canon F-1 lens, FD50 mm 1:1.4, $500 both. Call after 6 p.m. 592-1904.

CUSTOM COLOR PRINTING
ELECTRIC EYE
1006 BROAD 386-0333

BILL'S PHOTO SUPPLY
First in photo finishing
as always at
1672 DOUGLAS 383-7443

WANTED: 135 M.M. TELEPHOTO lens to fit Pentax. Ask for Mike. 478-5251.

MAMIYA 35 MM. SLR LIKE new, $160. Also Olympus half-frame, $40. Phone Ken at 385-8363.

POLAROID 320 LAND CAMERA and flash, like new. 388-7958.

NIKON FTN 1 YEAR OLD, LIKE new. Asking $400. 658-8140.

96 RANGES, STOVES and FURNACES

VIKING 30" STOVE WITH timer, in good condition, available July 27. First $50 cash takes. No calls before 1 p.m. please. 513 West Burnside Rd.

IMMACULATE VIKING STOVE, 30", still hooked up. Rotissiere etc. First offer over $100 takes. 478-8754.

30" DELUXE MOFFAT RANGE, electric rack, good condition. $150. 477-4281 after 6 p.m.

GIBSON ELECTRIC STOVE, good condition, $25. 658-8415.

OIL FURNACE WITH AIR PIPE, stand and control. $200. 478-4180.

OIL RANGE, 100 GALLON TANK, offers, 592-6474.

97 FURNITURE

SALE!!!

Floor model sale now in progress. Stock liquidation is a must. We have 50 new suites coming in and need the room. Save up to 30%!!!

BUY-RITE
FURNITURE LTD.
704 View St. 385-4744

VILAS

GENUINE VILAS FURNITURE. WE SHIP ANYWHERE IN B.C. BROCHURES ON REQUEST. CONTINENTAL FURNITURE, 716 JOHNSON STREET. 386-2458.

MOVING OUT OF PROVINCE. Must sell Frost Free coppertone 13 cu. ft. fridge. Like new. Will consider trade for freezer or older wooden dining room suite. Also sofa, $15. Many other items. Phone 382-6462.

PAY CASH AND SAVE
PANDORA FURNITURE LTD.
See Our Ad Under Miscellaneous
NEW AND USED FURNITURE
1050 PANDORA AVE.
383-6319

BUY—SELL—APPRAISE
KILSHAW'S
AUCTIONEERS
1115 Fort 384-6441

LUNDS
AUCTIONEERS
WE BUY AND APPRAISE
926 Fort 386-3308

54" BED AND HEADBOARD, BOX spring and mattress. Excellent condition. 6-drawer chest, excellent condition. Couch and chair. Call 382-7485.

BEDROOM APARTMENT FULL of furniture, everything must go. View anytime 2—1800 Fernwood Road.

HAT RACK STAND WITH MIRror, brass bed, small tables. 383-6387 mornings.

2 LADIES DRESSERS AND night tables. $75 each. 386-6917 mornings or evenings.

SPOT CASH
For good furniture-appliances
ROYAL FURNITURE 388-9021

UNIQUE BURL TOP COFFEE table with natural base. Must be seen to appreciate. 383-8575.

KITCHEN DROP LEAF TABLE and 4 chairs, solid dark mahogany, $85. 658-5772.

1 BILTMORE CHESTERFIELD, like new, $90. Also oil and pastel paintings. 386-8633.

BED CHESTERFIELD AND chair, good for rumpus room, $35. 479-2701.

WALNUT CORNER CHINA CABInet, 32" wide, 66" high. $100. 386-0844.

3-PIECE CHESTERFIELD, IN excellent condition. 477-3024.

98 TV, STEREO, RADIO SALES AND SERVICE

TV RENTALS
From $7.00 PER MONTH
A reliable rental service
MAIS FURNITURE
1821 Cook St. 385-2435

COMPLETE REPAIR FACILITIES for all types of stereos at our new address.
NO. 4 — 2325 GOV'T
CORONA STEREO 388-5311

RECONDITIONED BLACK AND white TVs with 3-month guarantee, from $90. City Centre TV, 3970 Shelbourne, 477-6971. Next to K-Mart in the Mall.

TWO ELECTROVOICE SPEAKers, each with 12" woofer, 6" midrange and 2½ tweeter. $350 each new, will sell pair for $250 or best offer. 478-8133.

SANSUI TUNER—AMPLIFIER and speakers, Garrard lab series turntable. All in excellent condition. $400. 385-2265.

CUSTOM STEREO 70 WATTS, 15 speakers, FM and tape deck, $375. Records and tapes. Rotar antenna, $35. 642-3469.

NEW STEREO UNIT, AM-FM record player, 8 track record-your-own tapes, 2 speakers. Cost $500, bargain $375. 382-8670.

ELECTROHOME 22" BLACK AND white console. UHF instrumatic, perfect condition. $125 or offers. 385-7375.

R.C.A. VICTOR BLACK AND white 23" T.V., maple cabinet, excellent condition, 4 years old. First $60 takes. 592-0094.

KEWWOOD KA-6004 SOLID state stereo amplifier, 40 watts per channel R.M.S. Brand new. Phone 477-5364 evenings.

STILL A GOOD SELECTION OF color TVs, going at reduced prices.
ATLAS STEREO AND TV
763 Fort 385-2712

20" COLOR VIKING ELECTROhome chassis, excellent condition, $435 firm. 479-3996.

SILVERTONE 23 TV EXcellent condition. $70. 592-3957.

98 TV, STEREO, RADIO SALES AND SERVICE

RENT Electrohome COLOR TV

from $18.89 per month or try our

Rent To Own

with 3 year unconditional guarantee on all parts and labour and 6 years on picture tube at

CITY CENTRE TV
3970 Shelbourne 477-6971
next to K-Mart in the Mall
10 a.m. to 10 p.m. daily.

Rent to Own OR RENT COLOR TV $14 MONTH

(Minimum 3 months)
1 HOUR ACTION
Curtis Plaza TV
OPEN TILL 9 P.M.
382-7524
1544 FAIRFIELD
CALL NOW

Rent
OR
Rent to Own

— COLOR TV —
BLACK AND WHITE
OR STEREO
Call Now
MAIS TV
Sales and Rentals
385-2435

THE TRADERS

RENT
COLOR TV
FROM $9.95 PER MO.
THE TRADERS
PHONE JIM
388-6264 NOON TILL 9 P.M.

BUTLER BROTHERS

RENT TV
FOR JUNE
½ PRICE
FOR JULY
1720 Douglas 383-6911
(ACROSS FROM THE BAY)

CAV ELECTRONICS LTD.
758 YATES 388-6564

JUST ARRIVED
EPI MICRO II
The speaker that you wouldn't believe
$289 A PAIR
"Hearing is believing"

MEADWELL'S TV
Now Rent-to-Own
FOR AS LOW AS
$7 MONTH
BLACK AND WHITE TV
Call now 383-9534 or 382-7524

JULY CLEARANCE
USED TVS
Color TV from $250
6 monthly 50-50 warranty
Black and white from $39
KENT'S LTD.
742 FORT 383-7104

PHILIPS
ELECTRON
383-5432
100 W. Burnside
PHILIPS MODULAR 4 COLOR TV

AMATEUR MOBILE RADIO ON 2 meters, Robers Majestic 2 channel, trunk mount, $50. Vibroplex, original model, new and unused. Replacement price $34. First $25 takes it. 24 hour clock, new $10. Rotor, suitable for small beam, as new with indicator, $40. Telephone 384-9678.

Car Stereo

from $49.95 including speakers
B.C. SOUND and RADIO SERVICE
931 FORT 383-4731

USED COLOR TVs
25" console models, $299; 19" table models (1971), $279; 15" portable, $199; 19" black and white TV, $99.
BUTLER BROTHERS
1720 Douglas 383-6911
(ACROSS FROM THE BAY)

98 TV, STEREO, RADIO SALES AND SERVICE

NORESCO, DUAL, TANDBERG
HUDSON'S TAPE CENTRE
1543 Fort St. 382-0923

SYMPHONIC STEREO FOR sale, like new, $80. 478-4207.

99 GROCERIES, MEAT AND PRODUCE

Shop at the
WAREHOUSE

3 Big Food Stores: 3475 Quadra, 47 Songhees, 877 Goldstream. Open every night 'till 9 p.m. Prices effective Langford Store Sunday 12 noon-6 p.m. Thurs., Fri., Sat. at all stores. OPEN TO THE PUBLIC DAILY 9 A.M. TO 9 P.M. Open Saturdays 'til 6 p.m.
Roast of Beef, Canada Grade A, Ranch style, 89c lb. Stewing beef, boneless, Grade A, 98c lb. Fruit Drinks, Allen's, all flavors, 4 48-oz. tins, $1. Sugar, No. 1 granulated, over. Sunlight liquid detergent, 25-lb. bag, $3.49 with $5.00 order or King size, 49c. Mon's Margarine, 3 lbs. 69c. Bing cherries, B.C. No. 1 Okanagan, 39c lb. Hash brown potatoes, Carnation fresh frozen, 2-lb. cello bag, 29c. Roasting chicken, whole, cleaned, utility, 39c lb. Turnips, fresh No. 1 local new crop, 10c lb.

SHOP AND SWAP
SAANICHTON
FAIRGROUNDS
Produce for Sale
Every Saturday 10 A.M.

ALBERTA MEAT MARKET

Top Grade Hinds	$1.09 lb.
Pork Chops	89c lb.
Super Burger	69c lb
10 lbs.	$6.50
Hamburger Patties (for the B.B.Q.)	89c lb.
1811 Cook	383-3012

FREEZER ORDER SAVINGS
Red Brand Beef — Grade A, 93c lb. side cut, wrapped, quick frozen and delivered. Easy terms to suit you. Open Sundays.
JIM'S LOW COST
284 Belmont Road 478-3424

SAVE MONEY AT HARVEY'S

Smoked picnics	69c lb.
Smoked spareribs	$1.29 lb.
Rib steaks	$1.29 lb.
Red Brand sides	95c lb.
2709 QUADRA	383-2031

CHERRIES — CHERRIES — CHERRIES —
Better cherries at better prices at Saanich Orchard, 652-2009. (Off Steily's XRoad.)

TOP QUALITY, LOW PRICE
Red Brand Beef, 93c a lb., side cut, wrapped, quick frozen.
Super Low Cost Market
899 Esquimalt Rd. 382-8196

CUCUMBERS, SLICING AND pickling, 10c lb. 1288 Santa Rosa — not Sundays.

RASPBERRIES FOR SALE. Order now. $5.50 per flat. 652-3217 6-9 p.m.

FIRBANK FARM
1180 ROYAL OAK AVE.
Fresh Eggs and Vegetables

RED BEETS, ORGANICALLY grown, 15c lb. 479-7096. Closed Sundays.

WILLIAMS QUALITY MEATS

A-1 beef hinds	$1.09 lb.
795 Fort	384-1613

BROAD BEANS. PICK YOUR own. First picking. Farm prices. 6391 Oldfied Rd.

RIPE GREENHOUSE TOMAtoes, apply 1424 Edgeware Rd.

TOMATOES, 30c LB.
6432 Pat Bay Highway

RASPERRIES, ORDERS TAKEN. 652-3121, 6071 Pat Bay Highway.

ORDERS TAKEN FOR RASPberries, $12 a 20-lb. crate. 652-1534.

PICK YOUR OWN STRAWBERries. Last weekend. 652-2309.

100 MISCELLANEOUS FOR SALE

SHOP AND SWAP
SAANICHTON
FAIRGROUNDS
Misc. Articles for Sale
Every Saturday 10 A.M.

CONTRACTORS
Bostitch compressor with 2-nailing guns and 1 stapler. 2 jacks for raising walls, steel bars for foundation forms, 2-wheel utility trailer. 478-4813.

LARGE 9 SPIT OLD HICKORY barbecue, cooks 45 chickens per hour. $600. Hot-case 5' Hill $700; canopy 4x8 with duct-work and fan, $600. Package price $1500. 385-4742.

MOVING SALE. VIKING 30" range, $45; Gibson 10 cu. ft. fridge, $85; Wurlitzer piano, $685. 9x12 rug, $50. Love seat $55; Wing chair $65; 6-pce. Spanish living room suite, $150. Misc. 382-5409.

I.H.C. 5 AND 7 H.P. RIDING mower, garden tractor with cultivator, and rotovator. I.H.C. Dealer.
VICTORIA JEEP
HILLSIDE at ROCK BAY

MOVING, MUST SELL, CHESTerfield, stove, fridge, freezer, kitchen set, filing cabinet, desk, beds, Hammond organ, shuffle board, accordion. 65 Lotus after 5 p.m.

FLOOR DRILL PRESS WITH Mortis attachments, $120. Stanley router $45. Viking frost-free fridge, almost new, $225. Beatty electric stove, good condition, $90. 477-6396.

200 GAL. OIL TANK; BASINS; copper hot water tank; oil stove; oil tank and stand; vanity dresser and 8" Evergreen trees, 10c each; 477-5132.

GARAGE SALE 876 ADMIRALS, Friday, Saturday and Sunday, anytime. Range hood, building supplies, miscellaneous, wringer washer.

AS NEW, 45 H.P. CHRYSLER Outboard controls, battery and tank. New 650x16 white wall tires. 477-8072.

LAWN MOWER; ROD IRON gates; wood stools; boy's 10 speed bike; girl's bike; offers accepted. 477-2161.

3 BICYCLES, HIGH RISE, $12; 3-speed, $25; 10-speed, $55. GE vacuum cleaner A-1, 21" console TV, $20. Misc. articles. 477-3957.

HANDICAPPED. KARTOP HYdraulic lift transfers person from wheel chair to car with ease, reasonable. 477-3896.

USED ELECTRIC HEDGE TRIMmer, $11; rotary gas mower, $11; 3 ring 220 volt electric stove, 22", $75. 383-4753.

BAYCREST FROST FREE 13 CU. ft. refrigerator with 100 lb. cross top freezer, $100. 384-8905.

FOR SALE: COMPLETE WELL pump, large tank. Excellent condition. 478-8495.

GARAGE SALE, SATURDAY, 14th, 2-5 p.m. 1949 Quamichan Avenue.

ELECTRIC BASEBOARD HEATer, for cottage, 48", like new, $20. 592-6261.

CHESTERFIELD AND CHAIR and other household furniture, 478-8192.

1 11'X13', 1 6'X9' MOSS GREEN wool and nylon rugs. $70 for pair. 382-9076 after 5:30 p.m.

1" CREST KILN FOR SALE. Only 3 months old. Asking $150. Phone 592-9796.

NEW STENEROTTE DICTATING and transcribing machine. Selling reasonably. Phone 388-6691.

WASHER-SPIN DRYER, EXcellent condition, $100. Dryer runs perfectly. $25. 478-8429.

VARITYPERS, HEADLINERS, free catalog. Crown Equipment Ltd., 5340 Ferrier, Montreal.

BEDS, SINKS, FURNITURE, tools, skil saw, power mower. 910 Fairfield.

HEAT CIRCULATOR FIREPLACE form, never used, best offer. 478-2187.

G.E. COLOURED STOVE AND fridge, 1 year old. 383-3402.

COMBINATION CAR BED AND bassinette, $12. 598-1340.

SPEED QUEEN AUTOMATIC washer, $60. Phone 479-3597.

USED BRICKS.
478-4963.

SMALL 3' 8" BATHTUB IN GOOD condition, 385-4816.

USED LUMBER, FIR, CEDAR and plywood, 642-3439.

5,000 CONCRETE BLOCKS, 8x8x16. $1200. 382-4853.

ELECTRIC HOT WATER TANK, copper, $30. 598-2158.

ELECTRIC LAWN MOWER, 18" twin rotary blade, $35. 592-6261.

100 MISCELLANEOUS FOR SALE

HELP! WE'RE OVERSTOCKED

REPOSSESSIONS AND TRADE-INS

NO DOWN PAYMENT REQUIRED.

TELEVISION

Emmerson 25' 'color TV (Spanish cabinet), full price $468, $18 monthly.
Fleetwood 19" color TV, $249 full price, $9 a month.
Silvertone 19" color TV, $239 full price, $9 a month.
Panasonic 16" color TV, $299 full price, $12 a month.
RCA B and W 3-way combination TV, AM-FM stereo and turntable, $149, $8 monthly.
RCA 23" black and wite TV (as new), $129 full price, $7 monthly.

Note — many more good used black and white TVs from $19.50 and up.

STEREOS

Ross electronic stereo AM-FM radio complete with speakers, $169 full price, $9 a month.
Bell and Howell tuner amplifier, $209 full price, $8 a month.
Electrohome stereo, $59 full price.

SEWING MACHINES

New home stretch stitch sewing machine, full price $99.
Elna open arm portable, $69 full price.
Viking de luxe zig zag, in cabinet, $149 full price, $8 monthly.
Singer portable, $59 full price.
Famous portable electric forward and reverse, $29 full price.
Singer treadle, $22.50 full price.
Domestic portable electric, $22 full price.
Singer Featherweight, $49 full price.
International zig zag automatic sewing machine, $138 full price, continue payments, $7 per month.

MAJOR APPLIANCES

Compact GSW Easy washer - spin dryer, $149, $7 monthly.
Kelvinator de luxe dishwasher (harvest gold), reg. $399 SPECIAL $288, $11 monthly.

MANY MORE IN-STORE SPECIALS

INDEPENDENT BUYERS' DISCOUNT SERVICE
Store hours 10 a.m.-6 p.m.
Open till 9 Fridays
904 Esquimalt Rd. 383-1780

IT PAYS TO SHOP

See us before you buy. 2-pc. chesterfield suites, $79.00 to $499.00; hide-a-beds, $199.00; hide-a-bed with matching chair, $239.00; single size hide-a-bed, $119.00; convertos, $49.50; swivel rockers, $119.00; Duncan Phyfe drop leaf extension table and 6 chairs, $337.50; 5-pc. kitchen sets, $66.00 to $74.50, 7-pc. kitchen sets $79.00 to $119.00; buffets, $39.50 to $169.00; china cabinets, $47.50 to $199.00; English cottage piano, $395.00; British India rug, 9x12, $159.00; 9x12 shag rugs, $79.00; single beds, $29.50 to $95; bedroom suites, complete, $95.00 to $358.00; chests of drawers, $19.00 to $59.00; dressers, $37.50 to $95.00; vacuum cleaners, $24.50 to $44.50; refrigerators, $49.00 to $149.00; component stereo, $319.00. Use your Chargex.
PANDORA FURNITURE LTD.
New and Used Furniture
1050 Pandora Ave.
383-6319

KANGAROO KITCHEN!
Broils — Grils — Bakes — Toasts — Smokes — Pressure Cooks.
12 lbs. of cooking fun $52.95
Robinson's
SINCE 1929
1307 Broad St. 385-3429

DEMO SALE
1507 Fernwood, 1341 Pandora, new plumbing and electrical fixtures, stainless steel sinks, hot air furnaces, cabinets, windows, doors, lumber, shrubs, children's playhouse, Friday, Saturday and Sunday, 8-6.

MOVING MUST SELL: ELECTrolux vacuum cleaner, power nozzel, all attachments, plus cedar chest. Also Electrolux floor polisher and rug shampooer. Lazyboy chair. 21" RCA cabinet color TV. New stereo record player, AM-FM short wave 1, 2 and 3 with built-in bar. 384-7669.

MOVING MUST SELL. SEALY Posturpedic mattress and box spring. 4-piece bedroom suite. Single bed. Kitchen suite. Hide-a-bed chesterfield. Easy chairs. Cannister vacuum. Two 4 tube fluorescents. Wheelbarrow. Other miscellaneous items. 656-4700.

USED KNITTING MACHINES
One Passap Speed-o-Knit $75; one Knit-King $75; one Knit-King with ribbing attachment $95. One double bed knitting machine, as new $195. Guaranteed with instructions. Sawyer's Sewing Centre, 840 Fort St. 388-6228.

REPOSSESSION
On conditional sales contract which has expired now offered for sale by cash or terms. Consisting of automatic washer and dryer. Contact Mr. Art Johnston, Mid-City Acceptance Corporation, representative at 386-2458.

THE SHIPWRECK SHOP
384-4521, 720 Yates (in the Mall). Custom made-to-measure rustic wood coffee, end tables, dividers, stoos, bookcases, cedar chest, firepace frames, etc. Choice of stain and finish. Drop in.

ABC ELECTRIC
New and rebuilt mail r and portable appliances, vacuums, etc, all guaranteed. We also buy used appliances. 831 Yates, 382-7221.

CORRUGATED FIBERGLASS sheeting, for strength, toughness and long life, in privacy screens, patio roofing, fences, etc. Industrial Plastics Ltd., 2105 Douglas. 386-1477.

DAVE TAYLOR DEC. CENTRE
579 Gorge Rd. East 384-1914
REDWOOD STAIN $4.99 a Gal.
TOP QUALITY WHILE IT LASTS!

CLEARING ALL USED MACHINES.
REDUCED IN PRICE.
TYPE 'N WRITE SHOP
Everything for typing or writing.
744 Johnson 385-3112

STIHL. HOMELITE, McCULLOCH chainsaw sales and service
RENTALS
GIBSON POWERCRAFT CENTRE
520 Govt. 382-8291

NEW PEARL-S-ENT TRI-CHEM liquid embroidery. 6 colours regular $1.75 each. Introductory offer to July 13, 99c. Stamped goods special. Joyce Kerr, 478-1149.

THE ROCKHOUND SHOP
All rock-hobby items and genuine stone jewelry. 850 Tolmie, 388-5341. (Closed Mon. Open Fri to 9 p.m.) We stock White's Metal Detectors.

10 SPEED RACING BICYCLE, guitar, portable stereo, electric toaster, coffee table. 598-2055 after 5 p.m.

MOVING. CRIB, MATTRESS, playpen, walker, 3 months old. Take all. Originally $65, sell for $40. 658-8558.

DINETTE SUITE, $60; BABY'S crib, $40; piggyback stroller, $30; high chair, $5; walker, $2.50. 477-5269.

WALNUT BEDROOM SUITE, $300. Kitchen set, $50. '61 Oldsmobile convertible, $350. 478-3571. 478-2706.

MEN'S MORNING SUIT, TOP hat, dinner jacket, small size; ladies camel hair coat. 598-4950.

30" KENMORE AUTOMATIC range, avocado; fireplace screen. 478-1329.

AUTOMATIC WASHER FOR sale. $45. Working condition. 478-3573.

GARAGE SALE — ALUMINUM boat, motor bike. Weekend, 1067 Roslyn Road.

BRAND NEW 13 CU. FT. firdge and 30 in. fridge and 30 in. stove. 652-3320.

OUTDOOR INCINERATOR BARrels, ready to use, $4.50. Free delivery. 383-1328.

DEMOLITION SALE AT 1245 BAY Street. 385-2321.

1,000 G.P.H. 100 P.S.I. WATER pump, after 5. 746-2616.

VIKING DRYER, $110, AND older dryer, $60. 642-3344.

30" MOFFAT RANGE AND fridge, $175 for both. 325 Wilson St.

GARAGE SALE, STARTING Wednesday, 1625 Hollywood Cres.

MOVING LOTS HOUSEHOLD items, furniture, tools. 382-3887.

3-PIECE BATHROOM SET, WITH taps. $100. 598-1295.

100 MISCELLANEOUS FOR SALE

WEEKEND SAVINGS

14x14 tent and fly	$ 59.95
Air conditioner, 5000 BTU	$ 99.95
GE dryer (near new)	$125.00
GE 15 cu. ft. upright freezer	$129.29
Kenmore automatic washer— Near new	$149.05
23" Philco B-W TV	$ 89.95
Electric ranges from	$ 29.95
Fridges from	$ 49.95
Hand mower from	$ 5.95
18" gas reel mower	$ 59.95
2 — 39" maple beds — Complete. Each	$ 99.95

PLUS
Many More
Good Clean Items
To Choose From
ROYAL FURNITURE AND APPLIANCES
733 Johnson 388-9021

C. TAYLER
HOME APPLIANCE LTD.
DON'T BUY
Appliances/TV
TILL JULY 19
23rd ANNIVERSARY SALE
Savings galore
707 JOHNSON
383-3281

Mel's BARGAINS
USED FURNITURE

Tether ball and base	$9.50
Oak chesterfield	$275.00
Wicker table, rocker and chair	$75.00
Frigidaire fridge	$75.00
24" Viking electric range	$79.50
Gold daveno	$69.50

CLOSED MONDAYS
Across from Warehouse Foods
3460 Quadra 384-3152

XXXXXXXXXXXXXXXXXXX

EATON'S
WAREHOUSE
STORE
749 VIEW ST.
Remember You Can Budget Charge Through Our Customer's Accounts Office, 3rd Floor

XXXXXXXXXXXXXXXXXXX

HASTINGS
382-6811
Yes we service and have parts for:
Compact Electrolux, Kirby Filter Queen, Rexair, Hoover vacuum cleaners
2100 DOUGLAS

THE TRADERS
WAREHOUSE

3-pc. bedroom suite	$99.95
Hoover washer-spin dryer	$95.95
30" Electric range	$89.95
5-pc. dinette	$34.95
Tangerine sofa and chair	$99.95
G-E apt. size fridge	$89.95

Warehouse Open 'Til 5 p.m.
715 FINLAYSON 388-6264

GENDRON BABY CARRIAGE, $50. Gendron twin carriage, $45. Single stroller, $10. Bathinette, $25. (all as new). Apartment size range, $15. Ladies' right hand golf clubs and bag, $35. Wringer washer $8. Large porcelain pedestal sink, $25. Lawn mower with attached roller, $25. Black and white TV, $40. 5 squares of shingles, $24 per square. 479-6597 anytime.

USED KELVINATOR
Refrigerator, good working order, $69; used Kenmore dishwasher, 2 years old, excellent condition, $178; portable clothes dryer, 110 volt, self venting, $79; Norge 30" range, $49.
BUTLER BROTHERS
1720 Douglas 383-6911
(ACROSS FROM THE BAY)

BIG GARAGE, BASEMENT, AND driveway sale! July 14-15, 9 a.m. 'til dusk, 2564 Dunlevy St., Oak Bay. Many many items from two households. Furniture, lamps, linen, dishes, many garden tools, drapes, bedspreads (including queen size), china, silver, bric-a-brac, books, records. Most items under $10.

SNAP UNUSED
Westinghouse washer-spin dryer portable combo, $175 including tax, FIRM. 1215 Craigflower No. 4. 384-5122, 7-9 p.m.

WESTINGHOUSE STEREO WITH dual turntable; 19" black and white TV; Danish modern walnut table, 4 chairs; 6 year size crib and mattress; 2 single iron frame beds (1 folding); wringer washer; floor lamp; Coleman camp stove; 2 sleeping bags, 1 adult and 1 junior size. 656-2800.

GARAGE SALE — SAT., SUN. Heavy duty utility trailer, 11" Delta Drill press, 4" heavy duty Delta jointer, Commercial 28' Tubular ladder. All aluminum wheelbarrow, bed frame, canning machine, encyclopedia books. Many other items. 6320 Elaine Way. 652-1960.

MOVING—BASEMENT SALE—SAturday, July 14, 367 Vincent Ave.—15 cu. ft. deep freeze, 3 way combination, exerciser, dresser, rugs, older fridge, antique bed, tables, beds and many other effects.

TRAILER WITH TILT BOOM, $40; walnut headboard with sliding doors, $20; metal fire escape, $20; 10 h.p. Mercury outboard, $100 Kitchen table, $5. 382-5603.

KENMORE AUTO WASHER, $20. 25-h.p. Johnson outboard $20. Typewriter and stand, $35. White drapes, 22'x63 lengths, $20. 656-2702.

REMAINS FROM DEMOLITION sale! Windows, pictures, furniture, steel sinks, bathtubs, wiring. View all day Saturday, Sunday only. 907 Forshaw, 388-7653.

FROST-FREE FRIDGE, 2 DOOR, like new, $195. McClary apartment size, self defrost, like new, $125. 386-9983 or 383-0670.

1973 BELL AND HOWELL stereo, chesterfields, cars, parts, miscellaneous. 564 Hillside. 382-2004.

VIKING RANGE, EXCELLENT condition $50. Attractive simulated marble fireplace, rotating flame $60. Screen $15. 656-4913.

5' 'CONTINUOUS GUTTER In Baked Enamel. We Install. B. C. ALUMINUM 479-3232

TWO LAMP FLUORESCENT, $8; wanted stirling silver tea set, also spoons and forks. 477-6722 or 598-2982.

9X12 GREEN INDIAN RUG, $100; 9x12 oval braided rug, $20. Small braided rug, $5. Oak desk, $15. 478-6746 after 5.

MATTRESS, COMFORT REST, new double bed size, $55. 6x9 oval braided carpet, beige color with underpad, $25. 477-8024.

BEDROOM SUITE WITHOUT bed, $40. Cabinet sewing machine, $35. Old record player, $5. Old TV set, $5. Dinette suite, $30. 383-0496.

15X12 BEIGE CARPET, $85; 9X12 gold, $95; 38 yards cushionfloor, $95. 386-4286.

CHILDREN'S SAND BOXES, 4'x4'x8" with sand. $14. Delivered. 383-0047.

GESTETNER FOR SALE. ALSO ticket barrel, like new, cost $150, best offer, 388-7934, 383-0672.

SWIMMING POOLS, DISCOUNT prices on all sizes, chemicals, etc. 656-4148.

CABINET STEREO $125. 8MM movie camera and projector, $40. Stainless steel sink, $3. 658-5719.

1 BILTMORE CHESTERFIELD, like new, $90. Also oil and pastel paintings. 386-8633.

BED, STEREO, FREEZER, spindry, vacuum, new Bulova. 386-7063.

100 MISCELLANEOUS FOR SALE

UNDER THE YELLOW SIGN
USED

Hollywood bed units 39"	$49.95
Headboards. 39"	9.95
Cogswell rockers from	19.95
4 dr chests from	29.95
5 dr chest	49.95
Walnut buffet1 60"	69.95
Solid maple 4 dr chest	49.95
3 pc sectional suite	59.95
Buffet. 48", natural	29.95
Single dresser and mirror	39.95
Winnipeg couch	39.95
Tapestry easy chair	79.95
Hidabed	79.95
Electric clock	9.95

NEW
RESTONIC DR FULLER BED CNITS
20 YEAR GUARANTEE
MATTRESS AND BOXSPRING

Single or double size	$199.90
Queen size	259.95
King size. 3 pc unit	389.95

Designed by Dr. Fuller to keep a straight spine with a comfortable sleep.

Used furniture appraised and bought.

FREE DELIVERY
BARGAIN ANNEX
753 VIEW ST.
Division of Standard Furniture
382-5111

YEAR-END CLEARANCE

—SCULPTURED NYLON 2 colors	$3.95 sq. yd.
—TWO-TONE PLUSH 1 color	$5.49 sq. yd.
—NYLON SHAG 3 colors	$5.89 sq. yd.
—INDOOR-OUTDOOR style rubber back	$2.95 sq. yd.

ROLL-ENDS AND REMNANTS SAVE UP TO 50 PER CENT
We Install!
CARPET TREND
Skinner and Bay — Vic. West
386

125 PETS AND SUPPLIES

WANTED: STANDARD COLLIE, 2 years or younger. 386-6967.

WANTED GOOD HOME FOR 6-week-old male kittens. 384-1726.

127 CHICKS, POULTRY, HATCHING EGGS, SUPPLIES

GEESE, DUCKS, CHICKENS, 7 week old Leghorn pullets, cross chicks, bantams and boiling fowl, fertile eggs. 478-1995.

NEWHAMPS, FOUR, THREE and two months. $1.25-$2.75. 652-2300.

BARRED ROCK ROOSTERS, 16 weeks old, $1.62 each, 642-3408, Tom.

LAYING HENS, MINORCA, NEW hamp, barred rock roosters, ducklings. 478-7617.

MOSCOVY DUCKLINGS. 2½ weeks old 80c each. 479-7450.

CHICKENS FOR SALE, 4 months old. 478-8192.

GEESE FOR SALE 642-3457

128 LIVESTOCK SUPPLIES AND EVENTS

NEED A SADDLE or other tack?

See us first our prices are good and our services A-1

THE TACK SHOP at Buckerfield's

806 Pandora 384-7181

CIRCLE "J" HORSE TRAILERS

Trailers designed with your horse's comfort in mind. On display at PURVIS-FLACK TRAILERS 1080 Goldstream 478-8377 and BROADMEADE EQUESTRIAN CENTRE 6380 Central Saanich Rd. 652-3553

10 YEAR T B BROODMARE with anglo-Arab filly by Surdrift. Beautiful ⅞ Arab C H Filly, 2 years by Jetaime Gayseem. ⅞ Arab weanling bay colt by Surdrift. Purebred grey Arab yearling colt by El Hami, beautiful action and very good disposition. Phone Kurag-Kor Farms 749-3925. RR No. 2 Duncan.

ONE APPALOOSA GELDING, SIX years old (solid color), 15 hands, handles western, easily trained English, possible jumper, $375.00. One part quarter horse, mare, 12 years old, 14 hands, western, $150. Both good disposition, western saddle and tack extra. Phone 732-6119.

MUNTI'S MONKEY, REGISTERED, Arab-Welsh gelding, 14.1 hands, shown and placed English. Loves to jump. Goes well Western and in harness. Flashy junior mount. Excellent disposition. Only $850. 477-2113.

WEEKLY ACCOMMODATION for limited number of children. Pony or horse provided, plus qualified riding instruction at Pine Paddocks, 4 miles south of Duncan, Box 639 or phone 743-5310.

REGISTERED HALF-ARAB chestnut two-year-old filly, 14.2 hands. Dam saddlebred and Welsh. Show prospect started. English, $600. Will deliver, Yvonne LeClere, Box 74, Heriot Bay, Quadra Island.

HOLIDAY TIME — SPEND IT together riding English or Western. Lessons or rentals, schooling, boarding. Visit Pine Paddocks, 4 miles south of Duncan. Phone 743-5310.

BIG, HEALTHY 14-MONTH filly by Cherry Ck. Berry. Has calm, easy way of going. Will make good pleasure or trail horse, or jumper. $130. 642-3759.

KING HORSE TRAILERS Available for immediate delivery. McCallum Motors, 1101 Yates—Colwood Corner. Dealer No. D2129.

REGISTERED ⅞-ARAB GELDing. 14.2 hands, 3-years-old, started, excellent trail and youth horse. 479-1370.

MAINLAND TACK AND FEED 5481 Hamsterley Rd., Elk Lake Victoria, B.C. 658-5207 Hay, Straw, Feed, Tack

DO YOU WANT RELIABILITY, endurance and easy going??? you must see Meg, Registered appaloosa. 8-years, 15.3 hh. 658-8138.

WANTED: GOOD CLEAN BOARD for my 14 special cows. In exchange for share of calves. 477-6017.

BEAUTIFUL BLACK MARE, spirited, gentle, well-broken, 14.1 hands high. $250 or best offer. 479-6202.

9-YEAR GELDING, 16.2 HANDS, consistent winner in jumping events. Excellent 3-day event horse. Phone Courtenay, 334-4098.

HORSES AND PONIES BOUGHT and sold. Also breaking and training. Pine Paddocks, 4 miles south of Duncan. Box 639, 743-5310.

COME AND SEE THE SADDLE SPECIALS at the CORRAL SHOP. 3400 Douglas. 385-2722.

3-YEAR-OLD GELDING, PART Arab, bareback saddle and bridle, $225. 478-1909.

CHILDREN, 8-15 YEARS, CHILcotin Ranch Holiday, riding and swimming. 936-9624, Vancouver.

10 YEAR OLD GELDING, 15.2 hands, rides western and English. Good jumper. 642-3475.

5 MONTH OLD LOVABLE MALE lamb for sale. $30 or best offer. 382-8787, ask for Mike.

7 YEAR WELSH PONY, 12 H.H., ride or drive, $125. Also pony cart $140. Phone 743-2650. Cobble Hill.

30 GOOD GRADE SUFFOLK EWE lambs born January-February 1973. Write Box 280, Ganges, B.C.

5-YEAR-OLD REGISTERED thoroughbred gelding, $475. 479-4962.

REGISTERED BAY WELSHARA gelding pony 13-2 flashy-good jumper, phone 479-7528 after 6 p.m.

REGISTERED TOGGENBURGS — 3-year-old milker, two 4-month kids. 642-3594.

GOOD FAMILY COWS, 1 GURNsey cross with Hereford cross calf. 1 Hereford cross cow. 652-2882.

HORSESHOEING By qualified Farrier. Please call John McLean, 479-4675 or 479-1480.

MORGAN GELDING, GOOD trail horse, gentle, offers around $300. 384-3189.

WANTED: STEER, 900 LBS. OR over. 658-8082.

HORSES BOARDED, RIDING ring facilities. 652-1777.

ANGUS COW WITH BULL CALF, $450. 479-5297.

WELSH PONIES FOR SALE. 478-3826.

WELSH PONY, 6 YEARS OLD, with tack. $190. Phone 652-3593.

400-LB. MILK QUOTA FOR SALE. Offers to Victoria Press Box 863.

BRAND NEW WESTERN DONkey saddle, $70. 478-7562.

WANTED: BALED HAY IN field. 478-7137.

WANTED: 2-HORSE TRAILER. Days 652-2293, evenings 658-5676.

130 HEAVY EQUIPMENT AND MACHINERY

BUTLER BROTHERS

—FARM EQUIPMENT
—PUMPS AND IRRIGATION
—INDUSTRIAL EQUIPMENT
652-1121

John Deere 2012 with loader and backhoe $5,700
John Deere 450 1 yard loader $5,500
I.H.C. TD5 with trailer $1,995
Case 310 Hydraulic angle $1,995
BUTLER BROTHERS 652-1121

MASSEY FERGUSON TRACTOR, Model 35, 3-cylinder Diesel, 2,500 hours, $2,200. 629-3543.

OWNER OPERATED 580 CASE Backhoe, 2900 hours, diesel, Cab, 3 buckets, $9,000. Phone 478-1314.

135 FARM IMPLEMENTS

JOHN DEERE PARTS, SALES and service. Now in stock — rake, balers, harvesters, and 36 to 60 H.P. tractors — also complete line of lawn and garden equipment. J. Grieve Motors Ltd., Saanichton. 652-1642.

I.H.C. DIESEL 32 H.P. WITH power steering; used wagon, brush gyromower; full line of garden tractors. VICTORIA JEEP HILLSIDE at ROCK BAY

MASSEY-FERGUSON FARM, lawn and garden tractors. Light construction machinery. Your local dealer. M and H Tractor and Equip. Ltd. 6429 Pat Bay Hwy 652-1753

150 CARS FOR SALE

CORNELL

O. K. USED CARS

72 IMPALA 4-dr. Ht., V-8, A.T. radio, P.S., P.B.

72 CHEVELLE 4-dr. V-8, A.T. Radio, P.S. P.B.

72 NOVA 6-cyl., A.T. P.S. Radio.

72 FORD LTD. 2-dr. Ht., V-8, A.T., P.S., P.B., Radio.

72 SKYLARK 2-dr. Ht., V-8, A.T., P.S., P.B., P. windows, vinyl roof.

71 CAPRICE 2-dr. Ht. 400 cu. in. motor, A.T., P.S., P.B. Radio, vinyl roof.

71 TORONADO Fully power equipped including air.

71 BUICK ESTATE WGN. Fully power equipped, air conditioning, roof rack. Only 16,000 miles.

71 OLDS CUTLASS SUPREME HT., V-8, A.T., P.S., P.B. Radio.

70 CHEVELLE Stn. Wgn. 9-passenger, V-8, A.T., P.S., Radio.

70 RIVIERA Ht., 455 V-8, A.T., P.S., P.B. P. windows.

69 CADILLAC EL DORADO. Full power, air conditioning.

69 MUSTANG Cobra Jet V-8, A.T., P.S., P.B. Radio.

69 FIREBIRD V-8, A.T. P.S., P.B. air conditioning, vinyl roof.

68 FORD XL Ht., 390 V-8, A.T. P.S., P.B. Radio.

68 FORD Stn. Wgn. V-8, A.T.

67 FAIRLANE 4-Dr. V-8, A.T. P.S., Radio.

67 COMET GT Ht., 390, V-8, A.T., P.S., P.B. Radio.

66 PONTIAC 2-Dr. Ht., V-8, A.T., P.S., P.B. Radio, P. Wind.

65 PONTIAC 2-Dr. Ht., V-8, A.T., P.S., P.B. Radio.

65 CHRYSLER 4-Dr. V-8, A.T., P.S., P.B. Radio.

TRUCKS

70 CHEV ½-ton P.U., V-8, A.T. Radio.

69 CHEV ½-ton P.U., V-8, A.T. Radio.

72 FORD 1-ton van, V-8, A.T. Radio.

70 FORD 1-ton van, V-8, A.T.

69 CHEV Stepvan, 6-cyl.

71 DATSUN P.U., 4-spd., radio.

67 DATSUN P.U. and canopy

CORNELL CHEV-OLDS 3050 DOUGLAS Opp. Mayfair 385-5777 'til 9 p.m. Dealer Licence D3497

150 CARS FOR SALE

METRO TOYOTA

NEW TOYOTAS

1200 – SEDAN
1600 – SEDAN
CORONA
MK II SEDAN
HILUX P.U.
CELICA

"ESSO CAR" CLINIC

DIAGNOSTIC REPORT AVAILABLE ON ALL UNITS

73 Celica
73 Courier
73 Corona Htp.
72 Le Mans Wgn.
72 Land Cruiser
72 Gran Torino Wgn
71 XR7 factory air
71 Torino
71 Skylark Convert.
71 V.W.
71 M.G.B.
71 Pontiac Wgn.
71 Cutlass Htp.
71 Mustang
70 Acadian
70 V.W. Custom, 13,000 miles.
70 Duster
69 Pont. Convt.
69 Beaumont
69 Mazda
69 Dart Swinger
69 Datsun Wgn.
69 Must. Convt.
69 Nova
69 Ford S.W.
69 XL Htp.
69 Camaro
68 Ranchero
68 Envoy W. Auto.
68 Buick G.S.
68 Chevelle
67 Mustang Ht. choose from 2
67 Comet
66 Valiant convert. 4 spd.
66 Toronado
66 Toronado
66 Galaxie Convt.
64 Cutlass Convt.

OVER 200 Units To Choose From

CHECKED BY IMPERIAL ESSO CAR CLINIC

REMEMBER AT METRO ALL REASONABLE OFFERS WILL BE ACCEPTED.

100% FINANCING AVAILABLE.

OPEN 9 AM - 10 PM

Metro Toyota Ltd. 624 Finlayson

Dealer Licence D3515

386-3516 386-3517

METRO TOYOTA

150 CARS FOR SALE

SUBURBAN

LINCOLN MERCURY

WAGONS

73 MONTEGO MX 4-door, V-8, A.T., radio, roof rack. Coloured in red. SAFE BUY $4897

68 PONTIAC LAURENTIAN. V-8, a.t., radio, P.S., P.B., power tailgate glass. Coloured in white. SAFE BUY $1795

67 DODGE MONACO. V-8, automatic, radio, P.S., P.B., roof rack. Coloured in brown. SAFE BUY $1574

64 COMET 4-DR. V-8, A.T., radio. Tu-tone white on yellow. SAFE BUY $875

IMPORTS

66 AUSTIN 1800 4-DR. with radio SAFE BUY $987

67 ROVER 2000 4-DR., 4 cylinder, 4-spd., radio. SAFE BUY $1497

67 CORTINA 4-door, 4-speed with radio. SAFE BUY $978

68 CORTINA GT. 4-cylinder, 4-spd. Grey on blue. SAFE BUY $1173

69 CORTINA 2-DR. 4 cylinder, 4-spd. radio. Dark blue. SAFE BUY $1497

72 VW Super Beetle, Baja. mag. wheels. SAFE BUY $2595

NORTH AMERICAN

72 MONTEGO 4-DR., V-8, automatic, radio, P.S., P.B., finished in medium green. SAFE BUY $2987

71 MERCURY MARQUIS Brougham 4-DR. H.T., V-8, automatic, radio, P.S., P.B., stereo tape. Green vinyl top on white. SAFE BUY $4387

69 PONTIAC GRAND PARISIENNE 4-DR., H.T. V-8, A.T., radio, P.S., P.B. Black vinyl top on medium blue. SAFE BUY $1947

68 DODGE POLARA 4-door, V-8, A.T., radio. Coloured in green. SAFE BUY $1237

65 RAMBLER CLASSIC. 4-door, 6-cyl. automatic. SAFE BUY $937

TRANSPORTATION

65 FALCON 4-DR. 6, A.T. $531
64 PLYMOUTH wgn. V-8, A.T. $547
62 RAMBLER 6, A.T. $203

SUBURBAN MOTORS Dealer Licence D3360 3377 Douglas "at the sign of the Cat" Wide open 'til 10 p.m. 386-6131

1971 CAPRI, VINYL TOP, TAchometer, decor group, 20,000 miles, $2595 or closest offer. 385-8874 after 6.

'72 DODGE CORONET CUSTOM station wagon. 7,000 miles. Offers. 656-1389.

1963 PARISIENNE CONVERTible, tested till May '74, offers. 384-5417.

'66 ACADIAN CANSO, V-8, STANdard. Holley, headers, good shape, asking $1150. 656-2893 after 5.

1967 CORTINA GT. EXCELLENT condition. 36,000 miles. Radio. Offers. 384-2008.

1963 VAUXHALL. 2382 Heron St.

'65 IMPALA SUPER SPORT 327, 4 speed, 478-5144.

150 CARS FOR SALE

INVEST

Your Transportation DOLLARS Wisely AT GARDEN CITY AUTO

All Cars and Trucks Retailed over $500 Carry a 7-DAY Written "MONEY-BACK" GUARANTEE

ALL OUR VEHICLES HAVE BEEN COMPLETELY RECONDITIONED

Repair invoices are available on request

69 MGB Roadster
73 Cadillac
73 Buick
72 Toronado
69 Impala
73 Plymouth
73 Toyota
72 Ghia coupe
71 Mach I
70 Maverick
69 Camaro
69 Malibu SS
68 Fairlane
68 Cougar XR-7
68 Cougar
68 Malibu
67 Mustang
67 Cutlass
67 Camaro
72 Cortina GT
72 Vette
70 Swinger 340
69 Mustang
69 Torino GT
69 Swinger 340
68 Mustang
68 Chevelle SS
66 Plymouth
73 LTD Squire
72 Olds S/W
71 Olds S/W
73 Pinto Squire
71 Country Squire
70 Town-Con. Wgn.
69 Skylark wagon
72 VW Van
72 Chimo camper
72 Chevy Van
71 Ford F-250 4x4
71 Ford Camper
69 Ranchero

All Our Vehicles CHECKED BY Licensed Mechanics AND Gov't Tested GARDEN CITY AUTO

CONVENIENTLY LOCATED ON DOUGLAS BETWEEN EMPRESS MOTORS AND CORNELL CHEVROLET

PHONE 382-9111 OPEN 9-10

Dlr. Licence No. D-3688

150 CARS FOR SALE

METRO ALFA ROMEO SIDNEY

72 Alfa Romeo Berlina, 4 door.
72 Cortina 4 Dr., 4 Spd.
71 Comet, V-8, 3 spd.
71 Tempest. Full power, vinyl roof
71 Comet V-8, P.S., 3 Spd.
71 Toyota Corolla 1600 coupe. 4 speed
70 Monte Carlo. Full power, A.T.
69 Beaumont 2 Dr. Ht. V-8, Auto. P.S.
69 Volks Beetle.
69 Toyota Corolla wgn. 4 spd.
69 Chev. Caprice wgn. 9 passenger, full power
68 Wildcat. Full power, buckets, console
68 Volvo 4 dr. sdn. 144S
68 Chev. Bel Air, 4 Dr. V-8, A.T., P.S., P.B.
68 Triumph Spitfire Mk. III
67 Corona 4 door.
67 Cougar, V-8, auto.
67 Mustang fastback. V-8, 4 spd.
66 Buick 4 door. Power equipped.
66 Chevelle Malibu. V-8, Auto., 2 Dr. Ht.

TRUCKS

The best selection of late model ½ and ¾-ton trucks on the island.

"CHECK AND COMPARE"

72 Ford F250 P.U. 360 V-8, A.T., P.S., P.B.
72 Int. ¾-ton. Full power and Vanguard camper, electric winch. Must be seen.
72 Ford F 250 P.U., 360 V-8, 4 spd.
72 Courier P.U. and camper, like new.
71 Ford F250 V-8, auto. P.S., P.B.
68 GMC ¾ ton, 4 Spd.
68 IHC Travelall V-8, 4 Spd.
66 Chev ¾ Ton, 3 Spd., P.S.
64 International ½-ton P.U., Std.

METRO'S Super Lot

2360 Beacon Ave.

Open Mon.-Fri. 'til 9 p.m.

Drive to Sidney AND SAVE!

656-4311 656-2821

Dealer Licence D 3515

REAL GOOD BUY

New 1972 Vauxhall Firenza, 2-door, 4-speed, very pretty, General Motors Factory guarantee, save $900, sale priced at $1695. Capri Motors, 2644 Quadra, 385-3512. Dealer licence D-1394.

IMMACULATE, 1963 VALIANT Signet 200, 2-door hardtop, automatic, 6 cylinder, bucket seats, tested, low mileage, new rubber, very clean throughout. Must be seen. $795. or best offer. 385-1240.

TRANSFERRED—MUST SELL Sunbeam Rapier '65, completely overhauled engine, gold black body in fine condition. Terrific English car interior. Must be seen. A fine value for $695. Enquire 658-8556.

LUXURIOUS 1973 FORD LTD Brougham. Loaded including automatic air, stereo tape, Michelin tires, etc. 8,400 miles. Beautiful bargain. Private. 388-6238.

62 FORD GALAXIE CONVERTible, V8 automatic, power steering and brakes, good condition. $395. 384-2440.

150 CARS FOR SALE

EMPRESS

PONTIAC BUICK LTD.

WE RUN A VERY SIMPLE BUSINESS

WANTED YOUR 1968, 1969, 1970 OR 1971 CAR Top Trade-In Allowance NOW!

DURING OUR — HOLIDAY — GO PONTIAC — BUICK WAY PROMOTION

1971 FIREBIRD Coupe, very clean. 8, automatic, power steering, power brakes, radio. Gold, with vinyl top. $3595

1968 BUICK Le Sabre Hardtop. 8 cylinder, automatic, power steering, power brakes, radio. Only 55,000 miles. In immaculate condition. $2195

1971 LE MANS T37 4-door sedan. V-8, automatic transmission, power steering, power brakes, radio. Very low miles $2895

71 OPEL G.T. $3195
72 Catalina 2-dr. $3895
72 Ventura $3395
70 Bonneville $3395
72 Chrysler $3995
70 Maverick $1995
72 Buick Estate Wgn. $5995
69 Chevelle $2195
73 Buick Luxus, 6000 mi. $4795
71 Firenza $1395
70 GMC 1-ton, power tailgate $2995
67 Jeep 4x4 $1895

382-7121 2867 DOUGLAS AT TOPAZ

Open 9 'til 9 Sat. 9 'til 6

Dealer Licence D 3482

PHIL MERRETT MOTORS

9732 Fifth St. 'Sidney'

Next to Slegg Lumber

72 DATSUN 1200 auto.
71 DODGE Dart custom
66 CHEVELLE SS 396, 4-speed
66 FORD Stn. wagon full power.
71 EXPLORER Motor Home
68 INT. 4x4 Travelall
72 MAZDA 2-dr., radio
72 DATSUN 1200 Fastback
67 ECONOLINE VAN 6-auto.

656-5551 Dealer Licence No. D-4040

1972 TOYOTA LAND CRUISER, 4-wheel drive, 3-speed standard, low mileage, A-1 condition, $3895. Phone Fred Watson 386-6168 or 383-9945.

ECONOMY AND HOT LOOKS Immaculate 1973 Vega G.T., low mileage, high lackers, U.S. Mags, $3650 or offers. 385-4856 after 5 p.m.

1958 VOLKSWAGEN, WITH 1967 engine and interior, tested till November '73, $450. 384-0476 between 5:30 and 8:30 p.m.

'64 RAMBLER CLASSIC, 4-DOOR, automatic 6, good shape, rebuilt transmission, closest offer to $495. 383-6167, 5:30-9 p.m.

'67 MUSTANG FASTBACK 289 AUTomatic. Local car, one of the nicest around. $1895. Ron's Service, D2419, 385-5854.

'68 MERCURY ½-TON RANGER pickup, 360 V-8, 4-speed, 6 wheels, radio, excellent condition, $1,800 or best offer. 652-1619.

150 CARS FOR SALE

Speedway VOLKSWAGEN PORSCHE • AUDI

This is the Place to see and Drive the New Audi Fox

71 CUTLASS Supreme Convertible
Bucket seats, console automatic, power steering, power brakes, shift. Power windows and top.

69 MUSTANG Convertible
Power steering, power brakes, V-8, automatic transmission, power top.

67 CADILLAC Fleetwood Brougham
This luxury automobile has air conditioning, stereo and every luxury option one can possibly imagine.

– ALSO –

73 TOYOTA WGN., A.T.
72 LINCOLN MK. IV
72 PONIAC GRAND PARISIENNE
72 RIVIERA. GS. MODEL
72 V.W. FASTBACK, SUNROOF
71 CUTLASS 2 DR. HT.
71 V.W. 411 4 DR.
71 DODGE COLT
71 CUTLASS CONVERT.
70 BUICK SKYLARK, AIR
70 PONTIAC LE MANS
70 MONTEGO WGN.
70 MAVERICK
70 VOLKSWAGEN
69 VOLKSWAGEN
69 CHEVELLE HARDTOP
69 JAGUAR 4.2
68 VOLKSWAGEN
68 V.W. WGN.
68 MUSTANG FASTBACK
68 AUSTIN MINI
68 ENVOY WGN.
67 CADILLAC
67 CAMARO
67 VW PICKUP
66 BEAUMONT
66 CHEVROLET
66 VW STN. WGN.
65 VW DE LUXE
64 VW WGN.
64 AUSTIN 1100
64 MERC. COLONY PARK WGN
63 COMET 2-DR. HT.
63 FORD 4-DR.
63 MG. MIDGET

SPEEDWAY MOTORS LTD. 971 Yates at Vancouver St. Dealer Licence D-2188

385-2415

DE PAPE

'71 FIREBIRD 2-door hardtop, radio, 4-speed, P.S., P.B.

'69 Lincoln MK III Air, full power equipped luxury at its finest.

'68 NOVA 6-cyl., P.S., radio. Good for son or daughter.

'67 AUSTIN 1800 4-door, bucket seats.

'65 VALIANT Slant 6, standard, radio, 4-door.

REMEMBER If you buy before seeing us you may HAVE PAID TOO MUCH

DePAPE MOTORS LTD. 847 Yates 384-8035 Dealers Licence D-3497

BRITISH QUALITY ENGINEERING Went into this immaculate 1969 ROVER 2000 TC Sedan

Finished in brilliant racing red with contrasting genuine black leather. This spotless low mileage motor car can be seen by calling for an appointment, R. G. (Bob) Kohlruss.

100% financing can be arranged at bank rate on approved credit. National Motors Ltd., 384-8174. Dealer license D2995.

'65 PARISIENNE 2-DOOR HARDtop, 283, automotic, power steering and brakes, low mileage, $800. 385-1172.

'68 V.W. DELUXE, RADIO, RADIals and snow tires. Many extras, just tested, excellent condition. $1500. 477-3875.

1972 VOLKSWAGEN SQUAREback, 9,000 miles. One owner, $3095 or nearest offer. 477-8739.

'61 AUSTIN VAN, REGULAR size, good shape, paint fair, $395. 478-7321.

'73 VOLVO 144, AUTOMATIC, radio, must sell. Best offer. 656-1968.

1956 BUICK, IMMACULATE CONdition. $500. 385-0067.

150 CARS FOR SALE

HORWOOD MAZDA

IMMEDIATE DELIVERY on 1973 MAZDA Pickups ONLY $2795

73 Dodge Tradesman van V-8, auto.
73 Mazda RX3, 4-spd. and radials
72 VW Beetle
72 Corolla 1600
72 Datsun 240 Z
71 Toyota Auto.
71 Cortina GT
71 Pinto 4-spd., vinyl top
71 Mazda 616 Ht.
71 Crown, Auto.
70 MGB
69 Ford Ranger with Camper
69 Mustang
69 Datsun Auto.
69 Pontiac Auto.
69 Epic SL 90
69 Duster 340
68 Beaumont convert. V-8
68 Volvo 144S
68 Pontiac 2 plus 2
68 Riviera, air
66 GMC Pickup V-8, ¾ ton 4 spd.
66 Pontiac, auto.
66 Falcon Coupe
66 Caprice Ht.
66 Rambler
65 Meteor Wgn.
65 Acadian, Auto.
65 Falcon wgn.
62 Falcon

— SPECIAL — 71 FORD Ranchwagon $2595

HORWOOD MAZDA

385-1451

Johnson and Blanshard DEALERS LIC. D-1207

WORLD OF PLEASURE CAR MART

65 CHEV. IMPALA Reg. $1193 3 days only $957.50

64 FORD WAGON Reg. $892 3 days only $695.75

65 PLYMOUTH Reg. $592 3 days only $459

64 FORD 2 DR. Reg. $342 3 days only $225

66 CHEV. IMPALA 396, 4-spd. Headers. Reg. $1695 WHAT OFFERS?

61 CHEV. SEDAN Tested. Reg. $300 3 days only $57.50

EASY INSTANT CREDIT NO MONEY DOWN

WORLD PLEASURE

386-8424 3338 Douglas 382-2222 "Next to Red Lion" 9-9, Saturday 'til 6 D 1516 Pearson World of Pleasure Ltd.

GEORGIA PACIFIC MOTORS LTD. 1750 GOVERNMENT ST. VICTORIA, 386-1515

Dealers Licence No. 27-22

WE OFFER A RARE SELECTION OF TOP USED B.M.W.'s

1972 B.M.W. 2002, sun roof, radio, beige with tan interior. $4250

1972 B.M.W. 2002, mag wheels, yellow with black interior. $4180

1972 Volvo 144, one owner, radio, red with grey cloth interior. $2495

1964 Mercedes 190, radio, green with tan interior, very well kept. $2495

SAVE $700

1973 BUICK REGAL COLONADE COUPE, power equipped plus air conditioning and stereo finished in brown with beige vinyl roof and interior. Only 37,000 miles. For a good deal on my demonstrator, phone CHARLIE PETERSON at EMPRESS PONTIAC BUICK LTD., Dealer Licence D3482. 382-7121 or Res. 592-0458. LIST PRICE $6396—NOW ONLY $5696.

1970 OLDS RALEIGH 350, HURST 4-speed, ram air. $3695. Must be seen, consider all trades. Cadboro Bay Service, 477-2102.

1970 MERCURY CYCLONE. Spoiler, 429 cu. in., power steering, disc brakes, tape deck, auto. Asking $3300. 385-7755, 477-2595.

1949 METEOR, EXCELLENT original condition, $1100. 724-0770, Port Alberni.

'63 FORD 6-CYLINDER SEDAN, standard shift, good family car. $295. Phone 385-0354.

1970 CORTINA DELUXE WAGON, excellent condition, $1850. 592-7794.

'68 CORTINA WAGON. Excellent condition. $1075. 658-8472.

150 CARS FOR SALE

DRIVE WITH A SMILE TO

ENSIGN CHRYSLER PLYMOUTH

DOWNTOWN YATES AT COOK

Dollar for Dollar Your Best Car "Buy" Is a Near New 1973 COMPANY CAR At YEAR END SAVINGS

Crickets
Valiant Dusters
Valiant Scamps
Plym. Satellites
Plymouth Furys
Chryslers

Low Mileage Company Driven 1973 Models MUST BE SOLD REGARDLESS OF PROFIT

USED CARS

2 Year G.W. Warranty in Writing with Every Car

63 CHEVROLET

Biscayne 4 door Station Wagon, V-8 motor, automatic, power steering. Lic. No. VFD-024
SALE PRICE $395
No down payment.
20 payments of $26.

64 COMET

4 door Station Wagon, V-8 motor, automatic.
Lic. No. VCK-910
SALE PRICE $795
No down payment.
30 payments of $36.

65 CHEVROLET

Biscayne 4 door sedan, V-8 motor, automatic, power steering, power brakes, custom radio.
Lic. No. VDF-664
SALE PRICE $995
No down payment.
30 payments of $44.

65 CHRYSLER

Windsor 4 door sedan, V-8 motor, automatic, power steering, power brakes, custom radio.
Lic. No. VDD-365
SALE PRICE $1095
No down payment.
36 payments of $39.

66 VALIANT

Custom 200 2 door. Hardtop. 6 automatic, custom radio.
Lic. No. VCF-316
SALE PRICE $1295
No down payment.
36 payments of $46.

67 PLYMOUTH

Fury III 2 door hardtop. V-8 motor, automatic, power steering, power brakes, vinyl roof. Lic. No. VCJ-302
SALE PRICE $1795
No down payment.
36 payments of $63.

68 ACADIAN

2 door coupe.
6 cylinder automatic, custom radio.
Lic. No. SFH-013
SALE PRICE $1091
No down payment.
36 payments of $59

MORE CLEAN USED CARS

69 Plymouth V.I.P.
69 Dodge Monaco
69 Pontiac Parisienne
70 Ford Fairlane S.W.
71 Olds Cutlass
71 Ford Torino

ENSIGN
Chrysler Plymouth Ltd.
Dealer Lic. D3013
DOWNTOWN YATES AT COOK
386-2411
Open Weekdays Till 9:00

150 CARS FOR SALE

DRIVE WITH A SMILE TO

ENSIGN CHRYSLER PLYMOUTH

DOWNTOWN YATES AT COOK

Dollar for Dollar Your Best Car "Buy" Is a Near New 1973 COMPANY CAR At YEAR END SAVINGS

Crickets
Valiant Dusters
Valiant Scamps
Plym. Satellites
Plymouth Furys
Chryslers

Low Mileage Company Driven 1973 Models MUST BE SOLD REGARDLESS OF PROFIT

USED CARS

2-Year G.W. Warranty In Writing with Every Car

63 METEOR

2 door sedan. V-8 motor, standard.
Lic. No. VFD-943
SALE PRICE $395
No down payment.
20 payments of $26.

65 COMET

4 door sedan. V-8 motor, automatic, custom radio.
Lic. No. RJF-320
SALE PRICE $895
No down payment.
30 payments of $40.

65 PONTIAC

Parisienne 4 door hardtop. V-8 motor, automatic, power steering, power brakes, custom radio.
Lic. No. VCK-909
SALE PRICE $995
No down payment.
30 payments of $44

65 BUICK

Skylark 2 door hardtop, V-8 motor, automatic, custom radio.
Lic. No. VEG-818
SALE PRICE $1195
No down payment.
36 payments of $42.

67 FORD

Squire Station Wagon. V-8 motor, automatic, power steering, custom radio.
Lic. No. VEH-455
SALE PRICE $1395
No down payment.
30 payments of $49.

67 CHRYSLER

Newport 4 door sedan. V-8 motor, automatic, power steering, power brakes, custom radio.
Lic. No. VFB-759
SALE PRICE $1795
No down payment.
36 payments of $63.

68 PLYMOUTH

Fury III 4 door hardtop, V-8 motor, automatic, power steering, power brakes, custom radio.
Lic. No. SFE-208
SALE PRICE $1695
No down payment.
36 payments of $59

MORE CLEAN USED CARS

69 Chrysler New Yorker
69 Chev. Impala
69 Chrysler Newport
70 Plymouth Fury III
71 Ford Mustang
71 Plymouth Fury II

ENSIGN
Chrysler Plymouth Ltd.
Dealer Lic. D3013
DOWNTOWN YATES AT COOK
386-2411
Open Wednesdays Till 9:00

150 CARS FOR SALE

TOYOTA

NEW

73 HILUX PICKUP
$2845
(Automatic Available)

BRAND NEW 73 COROLLA
$2395

73 DODGE SWINGER, V-8, A.T., radio, P.S., P.B. Just like new, and only $3595
73 MAZDA 808 4-DOOR, 13,000 MILES $2650
72 CORTINA 4-DR. $2395
71 TOYOTA COROLLA 4-DR., radials, radio, $2295
70 V.W. $1695
69 CHEV. KINGSWOOD WGN. $2995
69 DATSUN PICKUP $1395
69 VAUXHALL STN. WGN. A-1 CONDITION $1095
69 AUSTIN AMERICA $1195
69 MAZDA WAGON $1595
68 PONTIAC PARISIENNE 4-DR., H.T., V-8, A.T., P.S., P.B., tilt wheel, radio $1995
68 FORD RANCHERO $1695
68 TRIUMPH SPITFIRE. CONVERTIBLE AND HARDTOPS. $1595
67 VAUXHALL VIVA S.L. $795
65 SUNBEAM $ 695
62 AUSTIN SPRITE, A-1 $ 695

TRANSPORTATION SPECIALS!!

61 MINI 850 $295
60 CHEV. $195
56 MORRIS MINOR $150
54 ZEPHYR $195

For Our Customer Convenience, Our SERVICE DEPT. IS OPEN ALL DAY SATURDAY

SAUNDERS & HITCHMAN
2040 CADBORO BAY ROAD
AT FORT AND FOUL BAY
DEALER LICENCE D3511
592-2471

CORTINA CAR CENTRE
Yates at Quadra

67 Chrysler $1695
64 Volvo $895
67 Viva $895
64 Austin $795
71 Toyota wgn. $1895
72 Pinto 3-dr. $2595
71 VW Wgn. A.T. $2795
67 Datsun $1095

All Sold With 7-DAY MONEY-BACK GUARANTEE

DIVISION OF PETER POLLEN FORD SALES
1060 Yates
384-5555
DEALER LICENCE D1188

1965 PLYMOUTH, GOOD CONDITION, 225 cu. in., automatic, $700. 477-8809, 477-1926.

REPOSSESSED '66 BUICK SKYlark, 2-door hardtop, fully equipped. Call 383-7316 or 383-0277.

'71 GTO, POWER STEERING, automatic, 400 cubic inch, 2 door hardtop. 477-3369 after 5.

1961 VOLKSWAGEN, $500, GOOD condition, new tires. 478-7277 weekdays.

1968 FIAT HARDTOP CONVERTible, low mileage, new paint job, $1595 firm. 385-4137 evenings.

1966 OLDS 98, AIR CONDITioned, $1,000. 384-3256.

150 CARS FOR SALE

DOUGLA VOLKSWAGEN PORSCHE AUDI

YOUR LARGEST VOLKSWAGEN DEALER ON THE ISLAND

PREMIUM SELECT IMPORTS

73 Celica Sp. Cpe. 4-spd. $3495
72 VW Window Van, radio $3695
71 Mazda Wgn. 4-spd. $2195
71 Toyota MK II sdn. $2395
71 VW Squareback Wagon, radio, 4-speed $2495
70 VW Fastback, 4-spd., choice of 2 $2195
69 VW Squareback Wgn. A.T. radio, choice of 2. $2095
69 Austin America 4-spd. $1495
68 Cortina Wgn. 4-spd. $1395
68 Austin Mini $1195
68 VW De luxe Beetle $1495
67 Toyota Crown sdn. $1295
67 Volvo 144S cpe. $1595

Bank Finance Up to 60 months on approved credit.

DOUGLAS VOLKSWAGEN LTD.
Dealer Licence D 1595
3329 Douglas St.
Open 9 'til 9
388-5466

Wille Motors

'73 MG MIDGET $2695
'70 CHALLENGER RT $3295
'70 MUSTANG Fastback $2995
'69 'CUDA Fastback $2495
69 MUSTANG Cobra Jet $2595
69 MINI VAN must see $1595
'69 FURY III 2-dr. HT. $2195
68 CUTLASS Supreme ht. $2195
'66 VALIANT Signet $1295
'66 PARISIENNE 2-dr. HT. $1195
'66 CALIENTE convertible $1595
'65 'CUDA 2735 4-speed $1495
'65 Impala hardtop $ 995
'64 FUTURA 2 DR. HT. $1095

Motor Dealers Licence No. D-3309
3240 DOUGLAS 382-2313

SEE OUR AD?

GARDEN CITY AUTO

WE ALSO TAKE MOTORCYCLES IN TRADE
382-9111

'66 CHEV BELAIR, 4-DOOR, V-8, power steering, power brakes. New shocks, new battery, extra tires. Good shape, tested until 1974. $750 firm. 658-8577, 4945 Lochside Drive.

1967 MERCURY STATION wagon, automatic transmission, power steering, new tires, muffler, battery, shocks, offers over $875. 652-1502.

X-RCMP '72 FORD SEDAN, power steering and brakes, 351 motor, 2 barrel, 59,000 miles, $2200. Malibu Motors Ltd., Quadra and Johnson, 385-3221 D-3521.

1964 RAMBLER CLASSIC, AUTOmatic. Not as good as used to be but lots of miles left. Goes well. Try it anytime. $195.00. Tel. after 6. 392-1785.

67 RAMBLER — AMBASSADOR V-8 power equipped, radio, hitch, excellent running condition. $790 or best offer. 592-3957.

'66 AUSTIN 1100 SEDAN, CLEAN, 2 snow tires, tested 'til April '74, needs work. Offers. Evenings, 6-9 all day Sunday, 477-5820.

1966 JEEP WAGONEER, 4-WHEEL drive, V-8, standard, with Warne hubs, limited slip and radio. $1,095. 385-3155 days.

1961 FORD FALCON STATION wagon, $125 or nearest offer. Phone 383-9512 days, 477-3039 evenings.

1969 V.W. BEETLE, TESTED, new tires, gas heater, tape deck. $1300. 386-7644.

1968 LINCOLN CONTINENTAL 2-door hardtop. Flawless. $3,895. 384-0105.

'59 VAUXHALL, 6 CYLINDER, tested, dependable, $100. 479-4297.

1959 PLYMOUTH STATION wagon. Offers, 478-5681 after 5:30.

'66 VOLKSWAGEN FASTBACK. 383-2335.

1951 PLYMOUTH, FOR PARTS. Free. 479-4823.

150 CARS FOR SALE

McCALLUM
DATSUN
VOLVO
McCALLUM

1101 Yates at Cook
386-6168

NEW 73 DATSUN Pickup $2875

BUCCANEER Campers $1525

72 Maverick V-8, A.T.
72 Javelin V-8, A.T.
72 Chev. Impala 4-dr. Ht.
72 Ford 3-4 Ranger V-8, loaded
71 Mustang, V-8, 4-spd.
71 GMC 3/4-ton
71 Ford 3/4-ton
70 Olds Royale Ht.
69 Beaumont 4-dr. A.T.
69 Merc. Convert.
69 VIP loaded
68 Olds Cutlass
70 Cortina 2-dr.
71 Datsun A.T.
71 Mazda P.U.

McCALLUM MOTORS LTD.
1836 Island Highway
Colwood Corners
478-5622

72 Toyota Land Cruiser 4x4
71 Ford 3/4-ton V-8
71 Datsun 2 Dr. A.T.
68 Jeep A.T.
67 Meteor 8, A.T.
67 Chev. Wgn.
69 Ford Galaxie "500" 2-Dr. Ht.
68 Ford 1/2-ton and Canopy
65 Pontiac Ht.
64 Plymouth sdn. A.T.

See the all new KING HORSE TRAILER

Bank Rate Finance
All Cars Tested
McCallum Motors Ltd.
Dealer Licence D2129

MADSEN MOTORS LTD.

71 PONTIAC CATALINA, 2-door hardtop, full power. Special $3095.

70 CHEV STATION WAGON, V-8, automatic, $2495.

67 BUICK SKYLARK, air conditioning, $1895.

66 FAIRLANE XL 500, V-8, automatic, console, $1295.

65 FORD PARKLAND, $995.

60 PONTIAC, STATION WAGON, $295.

71 VAUXHALL, automatic, $1695.

71 DATSUN 1200 STATION WAGON, $1695.

62 VOLVO, as is, $150.

Motor's Dealer's Licence No. D-1836
2691 SOOKE RD. (GLEN LAKE)
478-5214

A MUST SEE! 1067 LOW MILEage Camaro, immaculate show room condition. For details call 384-4500 anytime.

1966 VOLVO 122S 2-DOOR SEDAN, very good condition, radial tires, and snow tires, radio. 656-4320.

1966 VALIANT, AND 1973 SCAMP Valiant. 384-7669.

1958 EDSEL. 642-5502.

DUNE BUGGY. MANY EXTRAS. 386-7283.

'63 FORD, 3 SPEED, GOOD CONdition. Offers. Phone 592-4980.

'62 VW VAN, 1600 ENGINE, $500. 478-3364.

1961 KARMANN GHIA, TESTED, clean, runs well, $300. 386-2627

1960 VOLKSWAGEN VAN, NO rust, needs work, 382-1994.

'64 RAMBLER CLASSIC 770, AUtomatic, power steering. 658-5909.

'68 GMC HANDY VAN FOR sale. 383-0232 between 9-5 p.m.

'66 BEAUMONT, 327, 4-SPEED, comes with guarantee. 385-1833.

1962 VAUXHALL. 592-4851.

150 CARS FOR SALE

NATIONAL
CHRYSLER
Dodge
Dodge Trucks
DEPENDABLE
USED CARS

BRAND NEW 73 DODGE Polara Special

2-dr. hardtop. Roman red, luxurious cloth and vinyl interior, 318 V-8, automatic transmission, (reg. fuel). Power steering, power disc brakes, electronic ignition and 15" safety rim wheels.
$3769
NOT A RED CENT DOWN. $99 per month. Tax and licence extra. Based on 48 months on approved credit.

NEW 73 DODGE COLT

2-door coupe with Chrysler's famous Mini-Hemi engine.
Stock No. 3167.
$2389
NOT A RED CENT DOWN. $63 per month, tax and licence extra. Based on 48 months on approved credit.

BRAND NEW 73 DODGE DART Swinger Special

2-door hardtop. Stock No. 3430. Chrysler's famous slant 6, electronic voltage regulator, 3-speed transmission, torsion air suspension, Dodge exclusive electronic ignition. Cloth and vinly interior.
$2917
NOT A RED CENT DOWN. $78 per month. Tax and licence extra. Based on 48 months on approved credit.

BRAND NEW 73 D100 1/2-Ton DODGE PICKUP

Stock No. 3365, long wheel base — 131", Dodge's famous slant 6 engine, electronic ignition, heavy-duty 10" clutch, spare tire and wheel, etc.
$3169
NOT A RED CENT DOWN. $84 per month. Tax and licence extra. Based on 48 months on approval of credit.

NO RED TAPE
100% FINANCING
NO PAYMENT 'TIL AUGUST '73

NATIONAL MOTORS (Victoria Ltd.)
Victoria's Most Trusted Name for 69 Years
819 Yates
384-8174
Dealer's License D2995

SPECIALS

62 Hillman $159
63 Acadian $269
65 Viva $379
63 Chrysler $410
66 Rambler $444
66 Cortina $544
65 Pontiac $714

Palm Motors Ltd.
2936 DOUGLAS AT BURNSIDE
386 8385
D. Lic. 2605

WE FINANCE EVERYONE!!!
NO INTEREST
NO CO-SIGNERS
Let us help re-establish your credit. Separated, divorced, single male or female. Good or bad credit. Instant delivery. Buy and pay in same location.
INSTANT "NO-RED-TAPE" CREDIT
Palm Motors Ltd.
2936 DOUGLAS AT BURNSIDE
386-8385

'66 CHEV IMPALA, 2 DOOR, hardtop, V8, automatic, power steering, new tires, just tested. Near perfect shape. Offers. 656-1049.

'72 CADILLAC ELDORADO, COMpletely luxury equipped, 13,000 miles, personal car since new. Palm Motors, 386-8385. Will accept trades.

WE FINANCE ANYONE
62 Envoy station wagon, $100 down
4 monthly payments 0
Instant "NO-RED-TAPE" Credit
PALM MOTORS LTD. 386-8385

FORCED SALE

1966 Rambler Ambassador station wagon, power steering, power brakes, V-8. 388-5511 or 382-3970.

1967 CYCLONE GT 390 FULL power, good condition, best reasonable offer. Call Steve at Cornell, 385-5777, Dealer Licence D3497.

1950 SUNBEAM-TALBOT 4-DOOR sedan, sun roof, partially restored. Many spare parts. Best offer over $100. 385-0983.

RARE 1957 CHEVROLET CONvertible, $500 or offers. 176 Lagoon. 478-7589.

62 PONTIAC, 6 STANDARD, good tires, tested till September, $375. 385-4750.

'67 CHARGER 383 WITH POWER steering and power brakes, offers. 479-2844.

1968 CAMARO SUPER SPORT with many extras. 478-2826 after 5 p.m.

1961 FORD STATION WAGON, automatic, power steering. Offers 383-1206.

150 CARS FOR SALE

Brian Holley

Brand New 73 FIAT 128

$2514 FULL PRICE WITH YOUR TRADE WORTH $700 OR DOWN PAYMENT OF $700
$1914
48 PAYMENTS OF
$51 Month
Plus tax and licence

Weekend Special
69 FIAT 124 Sport Coupe

Refinished in factory dark blue, 5 speed, twin overhead cam, 4-wheel power disc brakes. Rated by experts as one of the 10 best cars in the world.
REG. $2400
This Week Only $1995

Rated by Consumer's Guide AS THE BEST SUB COMPACT SOLD IN CANADA!

73 FIAT 128 2-DR.
72 SUPER BUG
72 FIAT 128 4-DR.
70 BEETLE
69 VW BEETLE AUTOSTIK
69 CORTINA G.T.
69 MAZDA
69 FIAT 124 SPORTS COUPE
69 METEOR HARDTOP
68 CORTINA WGN.
68 MUSTANG
67 ALFA ROMEO SPYDER
65 OLDS F-85 AUTOMATIC
64 MONZA
60 CHEV SEDAN
60 CHEV WAGON

Brian Holley MOTORS LTD.
FIAT
VOLVO
3319 Douglas
384-1161
DEALER LICENCE D2785

150 CARS FOR SALE

PLIMLEY
SINCE 1893

BRAND NEW 1973 Austin Mini $2105
FULLY QUALIFIED

1972 CHEVY VEGA Station wagon. Custom interior, 3-speed automatic transmission, bucket seats, roof rack, radio. $3295

1971 PINTO 3-speed floor shift, buckets $1995

1970 ROVER 2000 TC, bucket seats, radio, overhead cam engine, radial tires. SPECIAL $3495

1965 VAUXHALL Station Wagon $ 745

1963 FORD FAIRLANE, automatic transmission. $ 495

1962 PLYMOUTH SPORT FURY, automatic transmission $ 495

1962 PONTIAC Station Wagon $ 595

Your British Car Centre
1010 YATES ST.
382-9121
OPEN TILL 9 P.M.
THOMAS PLIMLEY LTD.
DEALER LICENCE D1324

J. C. MOTORS

'70 PONTIAC H.T. V-8, A.T. $2695
'69 CHRYSLER V-8, 'AIR' $2895
'69 FURY III H.T., V-8, A.T. $2195
'69 CORTINA GT 4-speed $1395
'68 COUGAR V-8 auto $2295
'68 AUSTIN 1100 Sedan $895
'67 FORD 6-auto $1095
'67 PONTIAC hardtop, V-8 $1495
'67 METEOR H.T., V-8, A.T. $1595
'66 BUICK Special $995
'66 CHEV. 2-DOOR, 6 $895
'66 CORONET Sedan, V-8, A.T. $995
65 OLDS F85 $895
'66 FALCON 6, Auto. $995
'63 CADILLAC (air) $1195

Motor Dealer's Licence D-2541
837 YATES. 384-0921

ONE OWNER

1971 Buick Skylark, 4-door, sedan, V-8, power steering and brakes. Only 21,000 miles on this immaculate top condition, hard-to-get model! Phone Charlie Paterson at Empress Pontiac Buick Ltd., 382-7121 or residence, 592-0458. Dealer licence D3482.

EXCEPTIONALLY CLEAN

1968 Ford 2-door, 6 cylinder, automatic, radio, pretty metallic blue. Local car. Trades welcome. $1495. Capri Motors, 2644 Quadra, 385-3512, Dealer licence D-1394.

WE FINANCE ANYONE
61 Corvair, A.T., $100 down
4 monthly payments, $40
Instant "NO-RED-TAPE" Credit
PALM MOTORS LTD. 386-8385

'69 CHEV. IMPALA 350 — AUTOmatic — power steering, power brakes. Hardtop, custom wheels. Very clean. 598-2500.

1965 BEAUMONT 2 DOOR HARDtop, V-8 automatic. 479-1779.

1964 VW BEETLE, GOOD CONDItion, offers, 382-4450.

150 CARS FOR SALE

peter pollen ford

BUY WITH CONFIDENCE FROM THE VALUE LEADER

1967 FORD Convertible Fully power equipped $1895

1967 METEOR Convertible Fully power equipped $1895

COME IN AND SEE OUR FINE SELECTION OF TOP QUALITY USED CARS TODAY!

ALL SOLD WITH 7-DAY MONEY-BACK GUARANTEE

PETER POLLEN FORD SALES LTD.
1060 YATES
384-1144
DEALER LICENCE D1188

SAVE SAVE

'67 DATSUN wagon $749
'66 METEOR convertible $888
'67 RAMBLER 'mint' $815
'65 VOLKSWAGEN $677
'67 FAIRLANE $549
'66 PONTIAC 2-door $618
'62 VAUXHALL Station Wagon $188

Palm Motors Ltd.
386-8385
2936 Douglas at Burnside
Motor Dealer's Licence No. D-2605

TOPS USED CARS

67 DATSUN Pickup $900
62 FORD Heavy Duty $900
60 FORD Pickup $600
64 KARMANN Ghia $950
65 MUSTANG 289 3-speed $1145

Motor Dealer Licence No. D-2063
3513 QUADRA 385-3721

WE FINANCE ANYONE
63 Prince sports model, $150 down
6 monthly payments, $50
Instant "NO-RED-TAPE" Credit
2936 DOUGLAS at BURNSIDE
PALM MOTORS LTD. 386-8385

TWO TO CHOOSE FROM
1969 Mustangs, one Fastback, one Cobra Jet, best reasonable offer, call Steve at Cornell, 385-5777. Dealer Licence D3497.

'72 VOLVO 1800 ES, SMARTEST sport wagon sold, 4-speed, standard, with overdrive and radio. $5695. Phone Fred Watson 386-6168 or 383-9945.

TRANSFERRED — MUST SELL my 1967 Meteor Montcalm 4-door hardtop. 40,000 miles. Excellent condition. Drives like new. Asking $1325. Call 388-9616.

'70 DUSTER 340

Ultra clean, radials, headers, posi, dual point. $2600 or offers. 383-0864 or 479-4240.

1972 FORD LTD. 9-PASSENGER wagon. Full power including windows. 18,000 miles. Excellent condition. 1600 Fairfield Rd.

RED CONVERTIBLE—A REAL beauty—'67 Ford Galaxie 500. 289, automatic, new paint, stereo and radio. Offers. 477-4750.

1972 CADILLAC COUPE DE Ville, 10,000 miles, one owner, will accept clean trade. $7,350. Before 5 p.m., 382-1921. Private sale.

1961 PLYMOUTH STATION wagon, automatic, tested till Dec. '73. $450 or best offer. 388-7650, evenings 6-8.

'61 CHEVY 2-DOOR HARDTOP, automatic, custom paint, chromies, wide ovals, 8 track tape deck. Offers. 383-1206.

'65 FORD FAIRLANE 500, WHITE with red interior, automatic, radio, new tires, good condition throughout. $800. Phone 384-1921.

'65 PONTIAC SEDAN, V8 AUTOmatic, power steering, radio, recent tune up. Tested. Very good throughout. $800. 479-7590.

1973 FORD GRAN TORINO 4-door hardtop, radio, power-equipped, 13,000 miles. $3,800. 656-5679.

MOVING, MUST SELL. 1968 CHEVelle Super Sport, 396, 4 speed, new chrome wheels and tires, excellent condition. 384-1488.

1967 BUICK LE SABRE AUTOmatic 2-door hardtop, power windows, 50,000 miles, $2,000 or nearest offer. 479-4869.

1968 CAMARO S.S. 350, POWER steering and brakes. Blue with black vinyl top. Mags. 62,000 miles. 388-5698.

'70 CUTLASS "S"

Immaculate, one owner, many extras, warranty, 11,000 miles. $3295. 382-4991.

1970 AUSTIN AMERICAN, AUTOmatic, 20,000 miles, ideal lady's town car. $1100 firm. 384-3578.

1962 CHEVY II, AUTOMATIC, good condition. $575. Before 5 p.m. 382-1921.

1972 FIAT 128, 2-DOOR, 30,000 miles, asking $1,300. 477-1701, 9 a.m.-noon.

1966 JEEP 2-WHEEL DRIVE, hardtop, $900 or offers. 1935 Waterloo. 592-6743.

'66 CHEVELLE, 6, AUTO, GOOD shape, must be sold. $850 or best offer. 382-2530.

'64 VOLKSWAGEN STATION wagon, offers. 388-9360, 304-535 Niagara.

1962 CHRYSLER NEW YORKER. Excellent condition, $450 or nearest offer. 477-6175.

1967 RIDEAU 500 SEDAN, V8, p.s., p.b., excellent condition. 385-2258.

1956 PONTIAC STATION WAGON, good reliable transportation. 384-6656 after 6 p.m.

'69 COUGAR CONVERTIBLE, newly painted, excellent condition. $2700. 386-0495.

TAKE OVER PAYMENTS ON good repossessed cars. 382-3567.

'62 FORD, 6-CYLINDER, STANdard, new motor, tested. 388-5741.

150 CARS FOR SALE

AMC

Reg. Midgley's
AMERICAN MOTORS JEEP
736 CLOVERDALE AVE. 385-8756

WHOLESALE CLEARANCE!

the following cars will be sold to the public at the following wholesale prices, sorry, no trades but terms with low down payments will be accepted on credit approval.

'63 RENAULT $ 65
'64 PONTIAC Hardtop $680
'69 PLYMOUTH Sedan $680
'69 VIVA, automatic $860
'66 PONTIAC Sedan $650
'66 CHEVROLET Sedan $550
'63 CHEV PICKUP $450

WHOLESALE

REG MIDGLEY MOTORS LTD.
736 Cloverdale Ave.
385-8756
D. Lic. 1132

GOVT. ST. MOTORS LTD.
'69 Meteor convertible, fully powered, $2195. 67 Comet Caprl 2 door hardtop, V-8 automatic, $1145. 65 Acadian 4 door sedan, V-8 automatic, $695. 66 Plymouth V-8 standard, $550. 65 Plymouth V-8 automatic sedan, $445. 63 Comet station wagon, V-8 automatic $545. 62 Mercury station wagon $395. 12 other cars from $75 to $350. No down payment required. Motor vehicle bond number D1691. 2538 Government St. 385-5860.

1968 OLDSMOBILE DELTA CUSTim 2-door hardtop with V-8 automatic, power steering, power brakes, radio, tape deck, bucket seats with centre console and vinyl roof. Finished in metallic blue with a smart white vinyl roof. If you are an Oldsmobile man, you cannot pass up a deal like $1900. Call only Terry Cramp at McCallum Motors, 386-6168 or 592-9388. D-2129.

'57 CHEV SHAGONWAGON, 3-speed floor shift, 283, chrome valve cover and ramjet air scoop, wide ovals, chromies, 3" foam and fur rugs throughout back. New clutch and ball joints. Partially sanded. Great first car for the single guy, $600. 478-4038 after 12 noon.

IMMACULATE. 1963 VALIANT Signet 200, 2-door hardtop, automatic, 6 cylinder, bucket seats, tested, low mileage, new rubber, very clean throughout. Must be seen. $1095 or best offer. 385-1240.

1970 OLDS CUTLASS SUPREME convertible. This car has been maintained to the fullest. Top condition in every respect to give new owner miles of care-free driving. Phone 479-4317. "Offers."

FINANCIAL TROUBLE, MUST sell 1971 Datsun 510, 4-door, 4-speed, radio, tested, good mileage, excellent mechanically, $1895. 385-1240.

1965 VALIANT, 2-DOOR HARDtop, tested, good condition, standard, $850 or best. 1961 Valiant 2-door sedan, 273 4-speed, etc. $1100 or best. 6:30-8 p.m. 385-8597.

1963 FAIRLANE, HARDTOP, 289-271 h.p., Cobra engine, 4-speed with Hurst shifter, Lakewood scatter shield, Weber clutch system, $850. 382-3068.

1962 FAIRLANE 2-DOOR V-8, stick, dual exhaust, polyglass tires, tested till 1974. Offers. Capri Motors, 2644 Quadra, 385-3512. Dealer licence D-1394.

1965 ENVOY, STANDARD SHIFT, 2-door, tested January '74, 35 mpg, now downpayment or cash offer to $595. 384-2868.

1971 BUICK LA SABRE, 2-DOOR hardtop, PS, PB, 350 HP motor, 27,000 miles, very good condition. Phone 743-2441 or 746-7643.

'65 BUICK SKYLARK CONVERTible, 310 V-8 automatic, 55,000 miles, new paint, $1200. 656-1648.

$375 YOUR CHOICE: '57 PONTIAC hardtop or '62 Chevy II, both 283 standard. 656-2542.

1967 CHEV BEL AIR 4 DOOR, 283 V-8, exceptionally clean family car. 477-5656.

MUST SELL 1962 VOLKSWAGEN. New paint, good motor, asking $475. 592-0453.

1965 VIVA, RECONDITIONED motor, new clutch, tested '74. $395 firm. 652-3298.

'65 BUICK SKYLARK 2-DOOR hardtop, good condition, tested. 479-4784.

1963 FORD FAIRLANE, AUTOmatic. Very clean. New tires. Tested. $395. 385-8084, 5:30 - 6:30.

'59 VOLKSWAGEN, MECHANICS special, good motor but needs other work $150. 478-7554.

1973 MAZDA 1200 2 DOOR sedan, 21,000 miles. Best offer. 384-4708.

'64 COMPACT CHEVELLE MALIbu, automatic, radio, in good condition, $475. 479-7780, 478-1945.

1967 CORVETTE ROADSTER, 327-350 horse, excellent condition. To view, 1336 Bay, 386-3939.

'69 CAMERO 327, AUTOMATIC, good shape 43,000 miles. Best offer. Between 5-7, 383-4392.

1966 RAMBLER, 6 STANDARD, needs fender, $150 or offer. 592-6267.

'68 BEL AIRE 4-DOOR SEDAN, power steering, radio. $990. 598-4406.

1965 CHRYSLER V8, AUTOMATIc. Good condition. $900 or offers. 479-7617.

1969 VOLKSWAGEN 1500 FASTback, good condition, $795. 642-5161.

'63 ZEPHYR, IMMACULATE condition throughout, $475 or offer. 382-4179.

'67 FIREBIRD 326, $1895
479-6558

'67 DATSUN, RADIO, 4 SPEED, very clean. Offers. 656-3650.

1963 BEDFORD VAN, PLUS spare parts, offers. 385-2795.

'66 VIVA, RUNS WELL, 57,000 miles. $375 or make offer. 478-2854.

'65 CHEVY II. OFFERS TO $350. 478-4079.

1971 SUPER HOT! BEETLE. $2,000. 382-2707 after 6 p.m.

1961 PONTIAC STATION WAGON, tested, $100 or offers. 598-4159.

'67 DART 2 DOOR, 6, OFFERS. 384-0106 or 478-2846.

CLEAN, SAFETY TESTED, 62,000 miles. '62 Envoy. $495. 384-9059.

1955 DODGE 4-DOOR, 6-CYLinder standard, $75. 656-2542.

TRANSPORTATION SPECIAL — 1954 Chev 2-door. Offers. 383-6283.

1963 CHEV WAGON. CHEAP. 384-8217

1972 FORD PINTO RUNABOUT, low mileage, 479-7043 after 4 p.m.

150 CARS FOR SALE

THREE POINT MOTORS

BRAND NEW DATSUN DELUXE 2 Dr. Sedan $2,475

NOW DATSUN DEMO SALE

SAVE $400 OR MORE OVER NEW PRICE!

68 Ghia Conv.	$1,895
69 Epic	$1,495
69 Simca	$1,095
69 Sunbeam Wagon	$1,795
70 Toyota Corona	$2,095
71 Mazda 1800	$2,095
71 Pinto	$2,295
72 Newport Royale	$4,495

When You Get Around To QUALITY Come Around To

THREE POINT MOTORS LTD.
2620 Government at Hillside
385-6737
Delaer Licence D3075

FLEET LIQUIDATION SALE

18 - 1971 Model Hornets $1195 to $1695. 36 to 46,000 original miles. 2990 QUADRA ST. (Just north of Hillside) Daily 6 to 9 pm ALL DAY SATURDAY All Units to be purchased as is – Your Welcome to bring your own mechanic. Open to Offers Come as you are and Bring the Family 2990 QUADRA Rear Parking lot of "Mormon" Church.

WE FINANCE ANYONE
67 Ford, A.T., as low as $10 down full price $650, monthly payments to suit your budget
Instant "NO-RED-TAPE" Credit
PALM MOTORS LTD. 386-8385

'67 PONTIAC 2 PLUS 2. CLEAN interior, bucket seats, mechanically sound; needs a little work. Must sell, $1000. 642-5450 or 385-4220.

1965 CHEV, TESTED, RUNS well, good condition, radio. 477-6357.

1958 METEOR SEDAN, GOOD motor, new tires. Tested. $250. 385-7460.

'68 LAND ROVER STATION wagon, 44,000 miles. $2900. Phone 479-7924.

1961 PONTIAC, RUNS WELL, $200. At Skookum Boats 8-5 p.m., 656-3489.

'66 FORD GALAXIE 500, 289, power steering and brakes, $800. Phone 478-6602.

'56 PREFECT, WHOLE OR parts. Days 383-1177, after 6, and all day Sunday, 382-3449.

1968 VOLKSWAGEN CONVERTible, $1195. 892-9566.

150 CARS FOR SALE

GEM Motor Sales

1973 LTD.
385-4311

71	FORD CUSTOM 500 SEDAN, SPECIAL	4-DOOR $2595
71	DODGE CORONET SEDAN, REDUCED	4-DOOR $2595
70	CHEV BROOKWOOD STATION WAGON, LOW MILES	$2495
69	EPIC STN. WAGON	$ 895
69	AUSTIN 1800 AUTO	$1495
69	COUGAR, 3SPEED ON FLOOR, COMPARE	$2195
69	FORD GALAXIE 500 CONVERTIBLE, A BEAUTY	$2395
69	DODGE CORONET	$1795
68	CHEV IMPALLA SEDAN, 6-CYL., AUTO.	4-DOOR $1695
68	CHEVY II 2-DOOR COUPE, 6-CYL. AUTO, SHARP	$1995
68	BEAUMONT CUSTOM 2-DOOR HARDTOP, A HOT ONE	$1995
68	TORINO 2-DOOR HARDTOP, ANOTHER HOT ONE	$1995
68	DODGE CORONET STATION WAGON, COMPARE	$1595
67	FORD GALAXIE HARDTOP, NEAT	2-DOOR $1395
65	OLDS CUTLASS HARDTOP, TRIM	2-DOOR $1195
65	CHRYSLER 300 SEDAN	$1095

DROP OVER TO VICTORIA WEST AND SAVE!!

480 Esquimalt Rd.
Motor Dealer Licence D-2468

'66 FORD FAIRLANE GT, RADIals, mags, immaculate condition throughout. Asking $1695, trades considered. 477-2102.

151 FOREIGN IMPORT AND SPORTS CARS

1972 BUICK SKYLARK GS 350, 4 barrel, buckets, power windows and much more, with only 11,000 miles. Best reasonable offer, Call Steve at Cornell, 385-5777, Dealer Licence D3497.

1971 FIREBIRD 350 AUTOMATIC with only 17,000 miles, mint condition, best reasonable offer, call Steve at Cornell, 385-5777. Dealer Licence D3497.

1969 FIREBIRD, FULLY LOADED including air and tape deck, mint condition, best reasonable offer, call Steve at Cornell, 385-5777. Dealer Licence D3497.

1969 AUSTIN 1800 MK II 4 DOOR, 58,000 miles, excellent condition, $1,500, firm. 592-3913 after 5 or anytime on weekend.

'68 JAVELIN COUPE. SOME damage. Repairable. Asking $850, at Trucktown on Bay Street. Dealer Lic. No. 2258.

1971 VOLVO 142-E, FUEL INJECtion, overdrive, red exterior with black leather interior. Excellent condition. 382-9076 after 5:30 p.m.

62 TR3, TESTED, PLUS SECOND TR3 for parts, many extras, $600; 57 Zephyr, $175. Austin Healey side curtains; 477-5600, Jerry.

1958 AUSTIN HEALY 100 — 6, good condition, offers, 2882 Glen Lake Road, after 5 p.m.

1970 FIAT 124 SPORTS COUPE, very well-maintained, excellent condition, must be seen. 385-4072.

WRECKING '69 FIAT 124 Spyder; '67 Triumph 2000, $900; two '69 MGB tonneau's. 592-9051.

1959 JAGUAR DROPHEAD coupe to a good home. 576-2548 after 6, Surrey.

'62 TR4, GOOD MECHANICALLY, some body damage, $650. 598-3246 after 6 p.m.

59 MERCEDES BENZ (GAS) 180, tested. Excellent condition, $750 or offer. 382-8443.

TVR GRANTURA. NEEDS BODY work. Offers? 598-3583 after 5 p.m.

1970 Z28 CAMARO, EXTRA equipment on it, offers. 478-3166.

'69 TRIUMPH GT6 PLUS, $1750 or offers, 384-7440.

'70 FIAT 124 SEDAN, 22,000 miles, $1600. 383-6701.

1964 DATSUN FAIR LADY, $935. Phone 382-1921 before 5 p.m.

WHITE MG MIDGET, EXcellent condition. 385-7681.

'72 MERCEDES 220D, RADIALS, extras. 478-3704.

'69 TRIUMPH GT 6 PLUS, GOOD condition. $1900. 385-4248.

1966 MG MAGNET, 63,000 MILES, excellent condition, 592-1513.

1970 CAPRI GT XLR TACH, 1600. $2000 or best offer, 478-2252.

154 TRUCKS AND BUSES

TRUCK SPECIALS

'71 Ford Econoline E100 Van Delivery, 38,000 miles $2595
'69 Chev ½-Ton pickup, V-8 automatic, long wide box, clean $2195
'64 Chev. 950 3-ton Flatdeck. Excellent motor and rubber $1695
'61 International ½-ton Pickup. Economy 4-cyl. motor $595
'64 Chev. ½-Ton Panel, 6, 3-speed, windows $695
'57 International 1-ton Flatdeck, good rubber $695

AT TRI-TRUCKTOWN
On Bay St., corner of 2525 Bridge St.
Div. of Bermuda Holdings Ltd.
Dealer Lic. No. D-2258

Gem Motor Sales

70 FORD ECONOLINE 1-TON V-8 STANDARD SHIFT $2495
66 GMC PICKUP $1095
480 ESQUIMALT 385-4311

'60 MERCURY ½-TON WITH canopy, 6, standard. Tested June '74, $475. Drive by 4085 Wilkinson or phone 479-6483.

'70 WHITE LOGGING TRUCK, Husky hydraulic loader, gearamatic winch with 3-year contract. 592-1331 or 477-4142.

TRUCKTOWN 386-1711
Everything in Trucks
On Bay St. below Government St.
2525 Bridge St.

1971 FORD F250 ¾-TON TRUCK, power brakes, radio, 4-speed manual shift, very good condition, $3,500. 385-1729 after 4 p.m.

1965 FORD PICKUP, 6 CYLINder, 3-speed, long box, heavy duty suspension, 6-ply tires. Must sell this weekend. $800. 478-6050 after 6.

1956 MERCURY ½-TON. NEEDS minor work, runs well. $500 or offers. Phone 652-1808, before 3 p.m.

'69 INTERNATIONAL 2050, 12-yard dump truck with work. 479-1582 or 477-5371.

'54 CHEVY ½-TON, HEAVY duty suspension, good condition. 388-5094.

1958 CHEV APACHE ½-TON, 6-cylinder, long box. Motor good, body not. $325. 385-6886.

PLAIN JANE, 1965 GMC VAN, lined, bunk, ice box, nice condition, asking $1495. 656-4745.

1965 INTERNATIONAL TRAVELall, 6 cylinder, needs some work. 382-5748 after 5.

1970 VW WINDOW BUS FACTORY camper, 39,000 miles, $2800 or offers. Phone 746-7001.

1967 INTERNATIONAL PANEL 1200 series. Completely rebuilt V8 with 4-speed transmission. 642-5551.

1970 VOLKSWAGEN CAMPER, low mileage, many extras. 383-8237, 6-8 p.m.

FOR SALE OR SWAP 1969 CHEV 4x4. Value $2000. 743-5267 or 743-2904.

'69 INTERNATIONAL PANEL truck, V-8 automatic, excellent condition. $1995. 385-2908.

1972 FARGO ½-TON V-8 DELUXE model with Sportsman camper top. 477-2808 after 6.

'68 DATSUN PICKUP, IMMACUlate shape. Highest offer. 386-2887.

'61 CHEV ½ TON PICKUP. $450. 479-4405.

1958 FORD 1 TON VAN, TESTED $750. 414 Craigflower Road.

FLAT DECK, STAKE SIDE FOR 1 ton truck. 479-4261.

154 TRUCKS AND BUSES

SAVE $ $ $ $

FOR IMMEDIATE DELIVERY

1—Blazer
1—Beauville 12-pass, sports van
1—4x4 ½-ton pickup
1—4x4 ¾-ton pickup
3—¾-ton camper specials
1—½-ton pickup
1—1-ton walk-in van
1—crew cab
1—1-ton camper special with duals.

CORNELL
CHEV — OLDS
3050 Douglas
Opp. Mayfair
385-5777 till 9 p.m.
Dealer Lic. D3497

Palm Motors

2936 DOUGLAS AT BURNSIDE

1972 CHEV. Super Cheyene, ½-ton heavy duty equipment, P.S., P.B. 350, V-8 auto., radio, stereo tape deck, air conditioning. Like new, one owner.

1971 GMC ½-ton V-8, auto., P.S., P.B., radio, heavy duty leaf spring, custom cab, one owner, 16,000 miles.

1961 INTERNATIONAL ¾-ton, Fleet side, Full price $450.

386-8385
PALM MOTORS LTD.
Motor Dealers Licence No. D-2605

68	FORD P.U., V-8, At.	$1795
68	CHEV. Sedan, V-8, At.	$1095
68	CHEV. Panel V-8 4-spd.	$1595
67	G.M. P.U., 6 cyl.	$1495
67	MERC. ¾-Ton, P.U., At.	$1795
66	CHEV. Panel, 6 cyl.	$ 995
66	IH. P.U., 6 cyl.	$1295
2—	'69 FARGO ½-T PU ea.	$1795
68	CHEV Panel, V-8, 4-speed	$1595
'65	FORD Sedan, V-8, A.T.	$ 795
'68	I.H. ½-Ton P.U., 4-speed	$1695
'68	I.H. ½-Ton P.U. V-8	$1695
'67	DODGE Sedan V-8, P.S.	$1295

LEN BARKLEY INTERNATIONAL LTD.
Dealer's Licence 3992
517 Herald St. 389-5508

BUILDING A HOUSE SO MUST sell immaculate 12 seater, 1971 Tan-White Chevrolet Beaufort sports van, 18,000 miles, 350 cu. in. V-8, 3 speed, automatic. New high grade tires, wheels balanced, steering aligned, extra spare wheel, tent trailer hitch and light hook up, large mirrors. $6400 new, will sell for $4695 cash. Duncan 746-6842 or 746-6579.

71 DATSUN PICKUP

4-speed, radio, rear step bumper, west coast style side mirrors. Complete with OKANAGAN camper and boat rack. For more information on this exceptionally clean unit, contact PAUL MARSONETTE at Empress leisureland, dealer License D3482. Phone 382-5331.

TWO VANS: TWO PICKUPS ¾-ton; two panels; two Wagoneers; Ford 8N tractor, Mtr. Dir. D-3550.

VICTORIA JEEP
597 HILLSIDE

URGENT SALE!
1969 GMC ½-ton, wide long box, V-8, 4-speed, heavy duty. Low mileage. $1950 or best offer. 652-1562.

1964 GMC STEP VAN, CAMPER conversion, beautiful, complete in every detail. Reasonable. See at 2850 Inlet Avenue.

BRAND NEW DATSUN ½-TON pickup, fully equipped.
McCALLUM MOTORS LTD.
1101 YATES 386-6168

1966 JEEP WAGONEER, 4-wheel drive, V-8, standard, with Warne hubs, limited slip and radio, $1095. 385-3155 days.

4X4 DODGE MILITARY ¾-TON, V-8 engine. Syncromesh 4-speed. Warne hubs, $1650. See at 3330 Ocean Blvd. on Esquimalt Lagoon.

1970 INTERNATIONAL HEAVY duty ½-ton 4x4, posi-traction rear end, ps, pb, V-8 automatic, 29,000 miles. 478-5401 or 478-1314.

1964 CHEV ½ TON, CUSTOM cab, V-8 automatic, radio, heavy duty rear bumper, split rims. 642-3475.

'72 GMC ¾ TON. V8, 350, 4 speed, large mirrors, $3,795. B. Madsen Motors Ltd. 2691 Sooke Road. D-1836. 478-5214.

CAMPER SPECIAL
'69 ¾-ton GMC, 350 motor, 400 turbo hydromatic, power brakes, power steering, 384-1916.

'61 FORD ECONOLINE, GOOD running order, Good tires, Panelled, insulated. Radio. Tested till June '74. $900. 479-1104.

'61 AUSTIN VAN, REGULAR size, good shape, paint fair, $395. 478-7321.

'60 FORD ¾ TON, GOOD SHAPE, not tested, $400 firm, 477-3181.

158 TIRES

RADIAL TIRES

MICHELIN
DAYTON
REMINGTON
PIRELLI
FIRESTONE
SEMPERIT

The Widest Range OF RADIAL TIRES is at

D. & D. TIRE TOWN

1620 BLANSHARD
Victoria 382-7283
Duncan 746-7191

NEAR NEW SNOW TIRES
NO REASONABLE OFFER REFUSED!
SEE
Paul Smith or Jack Hunter
CORNEL CHEV OLDS.

FIVE 825X14 FOUR LIKE NEW retreads plus 1 spare with wheel. $40. 384-6151.

FIVE 5.25X16, $20. 385-7935 after 6 p.m.

7 FORD TIRES 722X5 TUBELESS, 5 hole rims, $125. 383-0206.

160 PARTS, ACCESSORIES

WANTED: DRIVERS DOOR FOR '64 Pontiac Strato Chief, 4 door sedan. 385-8088.

WANTED: MUNCIE 4-SPEED, T10 close ratio, with or without competition shifter. 384-6292.

COMPLETE CHROME PARTS for '65 Pontiac headlights. Never used. 656-4452.

'63 FORD REBUILT AUTOMATIC transmission 390 cubic inch, running, complete or parts. 656-1980.

WANTED: '49 FORD MOTOR parts, 4" 60 over pistons; '56 Desoto parts, 385-3836.

WANTED: MERCEDES DIESEL engine for parts. 386-1508.

VOLKSWAGEN EXTRACTOR, 1 year old. 388-7958.

1961 VAUXHALL, SELLING FOR parts, in good shape. 385-7498.

160 PARTS, ACCESSORIES

OUR NEW LOCATION
2150 Blanshard Street
Your Car's "Heart" is the BATTERY
For a Strong, Sure Start Every Time GET an "ACME"
LOWEST PRICES IN TOWN
Delivered and Installed
FRANCIS BATTERY and TIRES LTD.

Car Stereo

from $49.95 including speakers
B.C. SOUND and RADIO SERVICE
931 FORT 383-4731

RADIATOR REPAIRS, FAST TOP quality repairs at Maurice's Auto Body, 427 Bete St., phone 384-3121. Located behind the Burnside Pay and Save Gas Station.

WELL BUILT UTILITY TRAILer, Ducati powered mini bike, VW gas heater and radio, McCulloch power saw and winch. Len 386-1872.

WRECKING '64 METEOR CONvertible 352 motor, automatic transmission, body parts. Phone 478-3317.

MOVING. BEST CASH OFFER takes parts for '53 Chev car. Door, hood, steering assembly, shaft and differential, etc. 598-2163.

FOR 283-350. ALL NEW, Headers '57 Chev, $120. Sig. Earsen Cam and kit, $160. 2 G78-14 Atlas tires, $60. 386-7644.

CAR RADIO SALES: ALL MAKES and models. Clearance prices. Burnside Car Radio, 350 Burnside Road East, 385-7379.

RAPIER PARTS, TRANSMISSION (rebuilt); twin carburetor set up, new clutch and pressure plate. Offers. 598-4159.

4 NEAR NEW ER 70X14 RADIAL tires, $100. 4-stock '72 VW wheels, $60. Brazilian VW extractor, $20. 477-3286.

GAS HEATER, 71 VOLKSWAGEN, perfect order, $50. 743-5292. Cobble Hill.

'63 ACADIAN 2-DOOR HARDTOP, 283, tested, needs rings, parts or whole. 658-8102.

1 SET OF 440 HEADERS, 1 SET of CC 440 heads, 64 Slant 6 auto trans. after 5, 477-6740.

MARK 10 CDI KITS NOW AVAILable. Trans-World Enterprises, 1817 Douglas. 385-1941.

WRECKING '55 PONTIAC HARDtop, '56 chev station wagon 2-door and '57 Chev. hardtop. 479-2473.

WANTED: 1966 VALIANT V200 left front fender and hood. 386-7761 days, 385-7402 evenings.

'63 VOLKSWAGEN, BODY RUSTed, good engine and transmission, running, tested. 658-8975.

WANTED: CHROME FRONT bumper and hub cab for '69 Ford pick-up. 642-3444.

WANTED: 1950 FORD SEDAN and parts. Phone 477-3976 after 6 p.m.

HEADERS FOR '55-'57 CHEV. 283. $30. 478-4038 after 12 noon.

DODGE 4-SPEED WITH HURST shifter, $200. 478-7157.

WANTED 1953 OLDS 98 FRONT end body parts. 384-3121.

1960 VAUXHALL STATION wagon. 592-4851.

162 AUTO REPAIRS, SERVICE AND TOWING

TRANSWILL AUTOMATIC TRANSmission specialists. 384-2851. Rebuilt auto transmission from $69.95. Tune-up from $11.95.

VOLKSWAGEN SPECIALIST Complete repair. 1950 Oak Bay Ave.

SCRAP CARS HAULED. $15 PER car maximum charge, 478-6212.

166 CARS AND TRUCKS WANTED

NEED CASH?

Highest Prices Paid FOR YOUR CAR OR TRUCK
Paid for or Not
DRIVE IN TODAY
2978 Douglas St.
OR CALL
382-9111

GARDEN CITY AUTO
OPEN 9-10

WANTED
$ $ $ for cash $ $ $
TOP DOLLARS FOR "SPORTS CARS"
FOREIGN CARS—COMPACTS
"TRUCKS"
LOW MILEAGE DOMESTIC CARS
FULL CASH OR CASH FOR EQUITY
DE PAPE MOTORS
384-8035
OR DRIVE TO 847 YATES ST.

WANTED
LATE MODEL IMPORT AND DOMESTIC CARS. TOP PRICES FOR YOUR CLEAN USED UNITS. TRADE UP OR DOWN.
DOUGLAS VOLKSWAGEN PORSCHE-AUDI
388-5466

Top prices paid for your car or truck, paid for or not.
SPEEDWAY VOLKSWAGEN PORSCHE — AUDI.
Both sides of Yates
385-2415

McCALLUM MOTORS WILL PAY top dollar for any make or model car or light duty truck — call today, it pays to look at Yates and Cook.
McCALLUM MOTORS LTD.
386-6168
ALSO
McCALLUM MOTORS
COLWOOD CAR LOT
478-5622

Good, Clean CARS AND TRUCKS WANTED
Cash in 5 Minutes
— PLIMLEY —
1010 Yates St.

C—A—S—H FOR YOUR CAR AT SUBURBAN PHONE GERRY 386-6131

WE NEED CARS —DESPARATELY— WILL PAY CASH OR WILL CONSIGN
HIGHEST PRICES PAID
NATIONAL MOTORS
819 Yates
Victoria's most trusted name for 69 years!

WHY NOT TRY
Capri Motors, 2644 Quadra. 385-3512. Top prices paid. Cash or consign.

CARS AND TRUCKS
Top dollar at Gem Motor Sales
480 Esquimalt 385-4311

CASH OR CONSIGN ART'S CAR SALES

166 CARS AND TRUCKS WANTED

WANTED: ¾-TON FORD OR GMC, around '68-'70. Phone 479-1403 after 5 weekdays.

CASH FOR OLDER CARS OR trucks. Haldin Motors, 384-6713 anytime.

WANTED: GOOD BEETLE 1964-68. Reasonable. For cash. 384-5925.

168 CAMPERS, TRAILERS AND MOTOR HOMES

S. J. PEDEN LTD.

VANGUARD

—Campers
—Trailers
—Mini Motorhome
—5th Wheel
—Truck Canopies

OPEN ROAD Motorhomes

THE POPULAR 20-FT. AND 24-FT. MODELS ARRIVING SOON.

Security Pup and Okanagan IMPORT TRUCK CAMPERS

Trade Clearance

8'6" Husky with oven	$1095
8'3" Vanguard with heater	$1095
25' '73 Vanguard tandem	$4995
21' Vanguard tandem	$3795

CAMPER RENTALS

BUILDING?
A camper or trailer—Plans, parts, appliances, accessories and all materials in stock at reasonable prices.

OPEN 'TIL 9 THURS. AND FRI.
S. J. PEDEN LTD.
D.L. 1054
2855 Quesnel St.
386-3464

WINNEBAGO

FOR IMMEDIATE DELIVERY
—18' BRAVES
—20' BRAVES
—22' INDIANS
—24' INDIANS
—24' CHIEFTAIN
—19' MINI-WINNIES
—5th WHEELERS

CORNELL
3050 DOUGLAS
385-5777
DEALER LICENCE D 3497

THE CHINOOK "18 PLUS"
Now Here!
TRULY LUXURIOUS!
THE MOTOR HOME DESIGNED WITH BOTH MEN AND WOMEN IN MIND
BODY, ALL-FIBREGLASS CONSTRUCTION
Come in and Look it over
EXCLUSIVELY AT NATIONAL MOTORS (VICTORIA) LTD.
819 YATES
384-8174
DEALER LICENCE 567-73

SUPERIOR MOTOR HOMES

See the new 20' all steel model now on display at Duncan, just south of the silver bridge on the TC Highway.
DOUG MacKENZIE AUTOMOTIVE
Phone 746-6116

DOGWOOD TRAILER SALES
PARTS — PROPANE
RENTALS
RANDELL TRAILERS AND CAMPERS. 478-6841
2630 Deville Road
Dealer Licence D-2257
Highway 1 and Millstream Rd.

1968 GMC ¾-TON TRUCK, SPLIT rims, heavy duty and 1972 Pyramid Camper, 11' with toilet. Both in excellent conditon. $4975 as unit or sell separately, 2131 Bakerview Place, Sidney, off Pat Bay Highway.

1972 DATSUN PICKUP AND BUCcaneer camper, 4-speed with West Coast mirrors, immaculate one-owner vehicle with 9,000 original miles. Call for personal demonstration, Terry Cramp, McCallum Motors, 386-6168 or 592-9388, D-2129.

McCALLUM MOTORS LTD. Buccaneer campers for Datsun, Toyota, and Mazda trucks. Priced from only $1,195. It pays to look at Yates and Cook. McCALLUM MOTORS LTD., 296-6168.

13' 1968 SHASTA TRAILER, LIKE new, 3 burner Propane stove with oven, ice box, electric brakes, level-all hitch, 4 corner levellers, spare tire and mirrors, sleeps four, $1,295. 479-2758.

BARGAIN — OLDER VAN RENOvated for camper. Stove, fridge, head, sleeps 4. $250 in new tires. Needs some repairs to wiring and brakes. First $500 takes. 382-6794.

8' TRAVELAIRE CAMPER. EXcellent condition, 3-burner range with oven, furnace, propane light, icebox, sleeps 4, lots of storage space. Phone 656-4656 after 6 p.m.

1971 SOUTHPARK 17½'. SLEEPS 5. Propane stove, washroom, shower. Used to live in. 50 miles on trailer. 2797 Sooke Road, 478-6216 or 478-1747.

TRAILER AWNINGS
Sizes to fit all trailers
$29.95 to $199.00
JEUNE BROS. OF VICTORIA
570 JOHNSON ST. 385-7751

1968 FORD ¾-TON, CREW CAB, 4-speed, V-8, with an option of a 8 ft. camper or a 9½ ft. with walk-in bathroom. All offers considered. 478-3784.

17' ROLITE, STOVE, FRIDGE, furnace, equalizer hitch, sleeps 5, good condition, $1,650, 477-8300. No calls Sunday.

AIRSTREAM 1968 INTERNAtional model, 26', air conditioning, luxurious and unmarked. 748-8473 Duncan.

18' TRAVEL TRAILER, 1968, ALL equipped, excellent condition, ready to go, $2,500. 10661 McDonald Park Road, Sidney.

UTILITY-CAMPER TRAILER, 7'6x5'6, heavy duty tires, $150. 652-3566.

14' TRAVELAIRE TRAILER. Fridge, stove, heater. Good condition. 478-4813.

14' SHASTA, SLEEPS 5, FRIDGE, stove oven, light weight, good condition. $900. 383-5669.

1971 VOLKSWAGEN CAMPER, with fridge, excellent shape, best offer, 383-9287.

HOMEMADE TENT TRAILER, cupboards, drawers, excellent condition. $225. 656-3205.

1964 GLENDETTE 14'. TOILET, stove, fridge, sleeps 6, good condition, $1350. 479-2630.

WOODS SOFT TENT TRAILER. Sleeps 5, $425. 479-6558.

168 CAMPERS, TRAILERS AND MOTOR HOMES

NEW LOCATION

ENSIGN
Dodge TRUCKS
AND
RECREATION VEHICLE CENTRE
at
CALEDONIA QUADRA

Dollar for Dollar Your Best Buy in a MOTOR HOME Is An ESCAPADE
Fully Equipped 20' Models On Sale NOW!
As Low As $10,910 SALE PRICE

TRAVEL TRAILERS

'68 TRIPLE E 13' Trailer, Sleeps 6 Stove, Ice Box SALE PRICE $1595

'70 TRIPLE E 13' Trailer, Sleeps 6 Stove, Ice Box SALE PRICE $1991

IMMEDIATE DELIVERY
1973 DODGE TRUCKS
½-Ton P.U.
¾-Ton P.U.
¾-Ton Crew Cabs
Medium and Heavy Duty Trucks

ENSIGN Chrysler Plymouth Ltd.
Dealer Lic. D3013
TRUCK DIVISION QUADRA at CALEDONIA
386-2411

PURVIS FLACK

Proudly Present
SCAMPER 28' FIFTH WHEELER
Sleeps 4
SEE IT
YOU'LL LIKE IT
TRUCK and CAMPER?
HOW ABOUT THIS?
1970 Ford ¾-ton camper special. Very low mileage, 1970 — 10' Vanguard camper. Fridge, furnace, jacks, slider window, intercom. Immaculate. The complete package only $5695

SPORTSCRAFT HARDTOPS
3 left at last year's price.
$895

USED TRAILERS AND CAMPERS
Still a good selection available in various sizes.

PURVIS FLACK

Trailer Sales Ltd.
Dealer Lic. D 3587
SALES and SERVICE
1080 Goldstream
478-8377

20 FT. TABBERT CAMPING trailer, sleeps 6-8, all conveniences. Attached side tent. Can be pulled by Volvo, Toyota, etc. $4900. 748-1938.

TIMBERLAND CAMPERS
To fit the import Trucks
FROM $785
Built at 3857 Duke Rd.
(Off Metchosin Rd.) 478-2597

CORDALANE CAMPERS
Profiled Aluminum
PARTS AND ACCESSORIES
439-A Burnside, 384-6333

1971 22' FORD MOTOR HOME. 390 V-8, power steering and brakes, 4,000 miles. Fully equipped. $9,500. 478-1246.

19' DELUXE SHAMROCK HITCH, fully self-contained, excellent condition. Extras, best offer, 384-9127.

CORDALANE CAMPER, NEW, fully equipped, 3 way fridge, sink, stove, etc. 656-2274.

'67 VW VAN, PARTIAL CAMPER. 1 SOFT TOP TENT TRAILER, good condition, sleeps 4. 479-1475.

'64 GMC VAN, CONVERTED TO camper, propane fridge and stove. 385-0659 days.

RENT NOW, 14' AND 17' TRAVEL trailers, self-contained. 478-1592.

168 CAMPERS, TRAILERS AND MOTOR HOMES

EMPRESS Leisureland

2524 Douglas St.
382-7121
After 6
382-5331

Your Complete Recreation Vehicle Centre
OPEN
9 'till 9 MON. - FRI.
9 'till 6 SATURDAYS
Open to Browse on SUNDAY

Our courteous, knowledgable staff will be pleased to show you any of our trucks or recreation vehicles.

IT'S THAT SIMPLE!
at
Leisureland

(A Division of Empress Pontiac Buick Ltd.)
D.L. 3482

Impala CAMPING WORLD SIDNEY
Presents
"TENT TRAILERS"
Apache, Lionel, Otto, Steury, Venture, Leisurecraft $890
"FIFTH WHEELS"
Olympus, Spiltliner, Skippy $7895
"MOTORHOMES"
Champion, Cabana, Olympus (Test drive? Yes)

73 OLYMPUS MH DODGE CHASSIS
With 318 V-8, disc brakes, tilt steer., self-contained, private bedroom, 3-way fridge, dual battens, 2" sytrofoam construction. Finest floor plan. Compare to $14,000 units.
INTRODUCTORY PRICE $11,495

"CHAMPION" NOW NUMBER 1
Champion Homebuilders now produce more motorhomes than Winnebago.
Why?
1. Total steel frame construction.
2. Lowest price in N.A.
3. More value—Full 1 Yr. warranty.
20'—24'—28' sizes.
Compare and you will see why they are Number 1
OPEN IN SIDNEY
Good Selection
Low Prices
Tent Trailer Rentals
10077 GALARAN RD., SIDNEY
on Pat Bay Hwy. 656-5504
Dealer No. 2456
Open every day except Monday

OKANAGAN CAMPERS

SALES—RENTALS

Peter Pollen FORD

1060 YATES
384-1144
Dealer Licence D1188

FENNELL'S TRAILER SUPPLIES
Parts — Propane — Repairs
Profiled Aluminum.
We are pleased to announce that we are now dealers for FLEETCRAFT Trailers and Campers.
GALAXIE CAMPERS
SPORTSMAN CANOPIES
Summer Schedule
Open 7 days a week
6459 Pat Bay Hwy. 652-2511

Weekender Campers
Caveman Campers
Layton Trailers
PARTS—SERVICE—REPAIRS —RENTALS—
Dominion Motors
Motor Dealers Licence No. D-2946
Victoria, B.C. 1703 Blanshard
Across from the Hudson's Bay Parking Lot 385-5012

IMMACULATE 18 FT. CAMPER bus with full facilities. Excellent mechanical condition. Good tires, $1900 or best offer takes. 479-2545 or 478-3017.

14 FT. TRAVEL TRAILER FOR sale — Electric brakes, furnace, stove with oven, ice box, sleeps six. Good condition. $1300. 384-6734.

UTILITY TRAILER, 800 LB. CAPacity, complete with spare wheel and tire, light etc. licensed, $135. 478-6362.

1964 FALCON CAMPER VAN, furnace, stove and cooler, good running condition, $1,100 or offers. 478-6390 or 479-1016.

1967 MERCURY RANGER ½ ton, heavy duty, air shocks. 1971 Galaxy 8' custom camper, excellent condition. $3000. 477-1314.

16' TERRY, STOVE, OVEN, FURnace, ice box, sleeps 5, electric brakes. $1795. 388-4784.

FOR RENT: FORD ECONOLINE van camper with pop-top. Fully equipped, sleeps 5. 598-1759.

FOR RENT: HARD-TOP TENT trailer, sleeps 6, cooking elements, sink, electricity, $35 week. 477-4031.

FOR RENT: 13' TRAVEL TRAILer, sleeps 4, self-contained. 478-5829.

168 CAMPERS, TRAILERS AND MOTOR HOMES

1973 Lionel HARDTOP TENT TRAILERS

ADE LUXE TENT TRAILER at a MEDIUM PRICE. SEVEN models to choose from. CANADIAN BUILT to C.S.A. standards. LIONEL offers more for your BUYING DOLLAR. All models on display now at COASTLINE TRAILER CENTRE.

"Travel Trailers"
KUSTOM KOACH
TRAVELAIRE
PROWLER — INTRUDER
SKYLARK
TRILLIUM "13"
MOTORHOMES
EMPRESS FROM 18' TO 27'
5TH WHEELER
SKYLARK 28'
Parts — Accessories

COASTLINE

Trailer Centre
1915 Quadra
388-6021
NOW OPEN
10 A.M. TILL 9 P.M. WEEKDAYS
SUNDAYS 1 P.M.-5 P.M.
"TRY US YOU'LL LIKE US"
Motor Dealer Licence No. D-3579

HORWOOD MAZDA

CENTURION 19' MINI LINER
On both DODGE and CHEVROLET chassis with duals, V-8, AT., P.S., P.B., Radio, luggage rack and ladder, deluxe bucket seats, 4½ cu. ft. fridge, 4 burner stove with oven and power range hood. Forced air furnace, toilet, shower and demand water system. Completely self-contained. Accommodates 6.

HORWOOD MAZDA
JOHNSON AT BLANSHARD
385-1451
DEALER LICENCE D 1207

TRADE-IN SALE

24 ft. WINNEBAGO	$10,995
16 ft. CHAMPLAIN	$1995
17 ft. SCAMPER	$2900

Dealers licence No. D-1845
WAGON TRAIN HOMES LTD.

1973 8 FT. CAMPER SLEEPS 6, furnace, sink, 3-way refrigerator all luxury appointments save at only $2050.
PALM MOTORS LTD. 386-8385

PROFESSIONALLY CONSTRUCTed import pickup cab over camper. Ice box, 3-burner propane stove, sink, insulated. Practically ready for road. $1150. 385-4246.

'72 EMPRESS MOTOR HOME, 24' deluxe, only 8,000 miles. 1973 Emperor. Airstream Ambassador, 1967. Jackson's, 974 Goldstream, D-1389

CAR TOP SLEEPERS SALES and rentals. Fits all cars. 4104 Glanford Ave.

SPORTKING CAMPER, 10', streamlined aluminum, sink, stove, icebox, $600. 652-1502.

OTTO HARDTOP TENT TRAILer, sleeps 6, like new, $850. 477-3735.

FOR RENT: 13' TRAILER, JULY and August. $45 weekly. Sleeps 4-5. Phone 478-1530.

RENT NEW 22' WINNEBAGO motorhome, Aug., Sept. 390-4417 Nanaimo.

FOR RENT TENT TRAILER, $35 a week, July 17-31. 382-4809. Friday noon or Monday evening.

8½' VANGUARD CAMPER. 477-6658.

1972 PROWLER 19', FULLY SELF contained. New condition. 386-0473.

'68 GMC HANDY VAN FOR sale. 385-0232 between 9-5 p.m.

6x8 WHITE ALUMINUM TRUCK camper, propane stove. 477-3995.

15' TRAILER FOR SALE, GOOD condition, reasonable. 385-1213.

13' ALL ALUMINUM COLLAPSible travel trailer, $750. 382-3287.

UTILITY TRAILER, STEEL BOX, heavy duty, $150. 382-5402.

18' TRAILER FOR RENT ON Shawnigan Lake, 478-7563.

1959 GENERAL TRAILER, 8X30, furnished, good condition. 479-1026.

169 MOBILE HOMES AND PARKS

JULY

12 WIDE SALE
2515 GOVERNMENT ST.

12x62 2 bdrm. ESTATE, Expando
731 GOLDSTREAM AVE.
12x66 2 bdrm. IMPERIAL
12x60 2 bdrm. IMPERIAL
6647 SOOKE ROAD
10x57 2 bdrm. CHAMPION
12x66 3 bdrm. IMPERIAL
974 GOLDSTREAM AVE.
12x50 2 bdrm. IMPERIAL
TRANS CDA. HWY., MILL BAY
12x60 2 bdrm. HARALEX
12x50 2 bdrm. IMPERIAL
HIDDEN VALLEY
12x60 2 bdrm. CHANCELLOR
12x68 2 bdrm. ESTATE
Dealers Licence No. D-1845

WAGON TRAIN HOMES LTD.

TRIANGLE HOMES LTD.
GENERAL, LEADER, PYRAMID, MARINER
17 Years Serving Vancouver Island
TRIANGLE HOMES LTD.
2435 Trans-Canada Hwy.
Victoria. 478-1774
Dealer Licence D-2360

ECONOLINE CAMPER
'71 Super Van, refrigerator, electric water, propane stove, sleeps plus, 6' height, plenty of cupboards, all you need for a good holiday. $4750. Phone 479-3132.

AVAILABLE IMMEDIATELY 10x50' C.S.A. approved 2-bedroom, kitchen appliances, porch, brand new gun furnace. $4,700 cash. Offers considered. Call Nanaimo Collect, 753-6154.

8X30 ADULT PARK, CLOSE TO bus. Wall-to-wall shag, carport,

195 ROOMS TO RENT

FOR CLEAN WORKING MAN OR gentleman. Partial basement suite. Furnished living room with fireplace. Bathroom, bedroom, telephone. $65. With meals, $130. 642-4869.

TOURIST ROOMS
Single $4 and up daily
Also weekly prices
In Beautiful Historic Rocabella
277 Blanshard 385-9030
Sorry, no reservations

BEAUTIFUL FURNISHED ROOM, $80. T.V., cablevision, phone included. Kitchen facilities for young woman or man. 506 Niagara. 382-9736.

COZY BEDSITTING ROOM. Cook Street. Near Park and ocean. Only gentleman. No smoking. $60 per month. 383-5827 between 6-8 p.m.

RESIDENTIAL HOTEL, DOWNtown, $25 week; $90 month up. Laundry, parking, kitchen facilities. 921 Pandora.

2 BEDSITTING ROOMS, JUBIlee area, $55 month, lady only. 2306 Victor St., 385-1881.

GIRL TO SHARE LARGE FURnished house, $35. Available now. 592-0672.

SLEEPING ROOM, CENTRAL, close to bus, mature working man preferred. 385-3859.

CLEAN ROOM FOR YOUNG clean working man. 386-6608.

197 HOUSEKEEPING ROOMS TO RENT

AVAILABLE IMMEDIATELY, near Cook and Fairfield, nice, large, furnished housekeeping room, stove, fridge, for quiet gentleman, $55. 382-4946.

CLEAN BED-SITTING ROOM, community kitchen, near Jubilee, $55 includes utilities. Lady only. Immediate occupancy. Kasepi Construction, 386-6191.

COMFORTABLE BACHELOR room for young lady. Close to park and Vic General Hospital. $75. Rithet Agencies Ltd., 382-4251.

AVAILABLE IMMEDIATELY, close in, furnished housekeeping room for quiet gentleman, $45, 382-4946.

BRIGHT, COSY, HANDY TO town, kitchenette, laundry, cablevision, mature lady preferred. $80, 383-5761.

$45 BRIGHT FURNISHED ROOM, walking distance to town. Gentleman only. References. 386-1884 after 10 a.m.

LARGE, CLEAN HOUSEKEEPing room. Mature person only. 3071 Washington St. 388-4633 between 10 a.m. and 6 p.m.

2½ ROOMS, FURNISHED, FAIRfield. Across from stores and bus. Utilities included. $45. Quiet older woman preferred. 385-6217.

NEAR FORT-COOK, FRIDGE, stove, sink, free cablevision, parking, 384-5920.

SLEEPING ROOMS, HOT PLATE and fridge, all found, mature person, $15 week. 388-6186.

3-ROOM UNIT, UTILITIES, garage. Clean, respectable working person. 388-4858.

CLEAN ROOM FOR PENSIONER or working person. 383-6675. 2311 Dowler Pl.

$50. WALK DOWNTOWN. LOVEly rooms for ladies. 479-4353 after 5.

2 ROOMS $75, $45 EACH, NONsmoker, non-drinker, waterfront house, 384-3260.

BRIGHT HOUSEKEEPING room, close to Dallas Road. $60. Men only. 478-3640.

1 ROOM, GROUND FLOOR, fridge, cooking, $50. Beacon Hill Park, 477-2853.

VERY LARGE BRIGHT ROOM. All utilities included. 10 minute walk from town. 388-9211.

RITZ HOTEL
710 Fort St. 383-1021

PENSIONERS, LOW RENT housekeeping room. 521-Simcoe.

200 APARTMENTS TO RENT UNFURNISHED

Park Pacific

WATERFRONT NOW RENTING BRAND NEW THE SEAPORT APARTMENTS 200 DALLAS RD.

156 LARGE, FINELY APPOINTED SUITES LOCATED ON THE WATERFRONT AT VICTORIA'S GATEWAY TO THE PACIFIC ACROSS FROM THE BREAKWATER.
—ALL SUITES IN WALL-TO-WALL SHAG.
—CHINA SHELVES — LUXURY APPOINTMENTS.
—LARGE ENCLOSED SWIMMING POOL.
—TWO BILLIARD TABLES, WORKSHOP.
—HYDROTHERAPY POOL AND SAUNA.
—BEST SOUNDPROOFING IN VICTORIA.
—FROST FREE FRIDGES IN 2 BRS.
—30" FRIDGES IN ALL SUITES.
—CLEAN REFRESHING OCEAN AIR.
DON'T BE SATISFIED WITH ONLY VIEWS, LIVE WHERE IT'S HAPPENING, BE PART OF THE SCENE AT "THE SEAPORT".
ONE BEDROOM from $144
TWO BEDROOMS from $195
TWO COURTEOUS RESIDENT MANAGERS AND WIVES TO ASSIST WITH YOUR MOVE IN AND CARE FOR YOUR EVERY NEED.
NO CHILDREN OR PETS PLEASE
FOR FURTHER INFORMATION CALL:
MR. R. BOWLBY
383-2225

BROOKSIDE MANOR
Park outlook, quiet location close to Jubilee area. Large de luxe suites.
—Hydrotherapy pool and sauna.
—Exercise room.
—Billard room, games room.
—Hobby room, workshop.
—Covered parking, 2 elevators.
—Excellent soundproofing.
All suites contain shag carpeting and luxury appointments.
3 Bedroom, 2 baths
Aug. 1st $285
2 bedroom, immed. $205
2 bedroom, Aug. 1st $195
1 bedroom, den, Aug. 1st $175
Bachelor, Aug. 1st $127
Mr. and Mrs. J. T. Harper, 592-1112. 2623 Richmond.

AQUARIUS APARTMENTS
Park, Ocean and Mountain Views. Close to waterfront and town. Large deluxe suites.
—Hydrotherapy pool and sauna.
—Billard and games room.
—Hobby room, workshop.
—Covered parking, 2 elevators.
—Excellent sound proofing, double wall insulating, concrete floors.
Bachelor, Immediately $118
1 bedroom, Aug. 1st $149
2 bedroom, Aug. 1st $190
—Courteous resident manager.
All suites contain shag carpeting and luxury appointments.
Call Mr. and Mrs. G. Page. 384-1316. No. 415-215 Osweso.

THE DEVON OAKS
1066 FOUL BAY ROAD
Quiet desirable location, close to shopping, bus routes, Jubilee, Oak Bay and leisure areas.
Bachelor, Aug. 1st $124
Mr. and Mrs. R. Mabee
592-3680

For details and transportation to view all above suites, call Mr. R. Bowlby, Prop. Mgr. 383-2225

SINCE 1887
Pemberton Holmes Ltd.
1002 Government St. 384-8124
Night 384-8126

"BACHELOR SUITES"

$110—GROTON MANOR. 550 Rupert St., w-w carpets. Aug. 1st.

$115—LONDON FLATS, 1321 Broad St., w-w carpets. Vacant.

$115—HIGHLANDER APTS., 2151 Haultain St., H.W. floors. Sept. 1st.

$110—GREENLEAVES APTS., 2523 Wark St., w-w carpets. Vacant.

$115—MOUNTAIN VIEW APTS., 614 Esquimalt Rd., w-w carpets. Vacant.

"ONE BEDROOM SUITES"

$130—LOUISE APTS., 1143 Pandora Ave., H.W. floors. Aug 1st.

$135—PANDORA VILLA, 1130 Pandora Ave., w-w carpets. Aug. 1st.

$145—SIERRA VILLA, 547 Niagara St., w-w carpets. July 15th.

$140—SKYLINE GORGE APTS., 2925 Qu'Appelle St., w-w carpets. July 15th.

$135—2622 QUADRA ST., H.W. floors. Aug 1st.

140—NELSON LODGE, 1337 Saunders St., w-w carpets. Vacant.

133—GRAHAM HOUSE, 1110 Queens Ave., w-w carpets. Vacant.

$130—REGENCY APTS., 1975 Lee Ave., H.W. floors. Vacant.

$145—HOLLYVIEW ARMS, 1180 View St., w-w carpets. Vacant.

$135—WELLINGTON MANOR, 1670 Fort St., H.W. floors. Vacant.

130—ROSEWOOD APTS., 2568 Quadra St., H.W. floors. Aug 1st.

$125—LORD NELSON APTS., 1615 Belmont Ave., H.W. floors. Vacant.

$151—ROCKMEARE APTS., 1144 Rockland Ave., w-w carpets. Vacant.

"TWO BEDROOM SUITES"

$150—WELLINGTON MANOR, 1670 Fort St., H.W. floors. Aug. 1st.

$175—CARRIAGE HOUSE, 1020 Burdett St., w-w carpets. Aug. 1st. Sauna and whirlpool.

$165—DON QUADRA APTS., 3244 Quadra St., w-w carpets. Aug. 1st.

$185—ROCKMEARE MANOR, 1144 Rockland Ave., w-w carpets. Aug. 1st.

$163—GRAHAM HOUSE, 1110 Queens Ave., w-w carpets. Vacant.

$145—1321 FERNWOOD AVE., w-w carpets. 1 small child welcome. Tenant pays own heat and hydro. Aug. 1st.

$175—WESTMINSTER COURT, 955 Humbolt St., w-w carpets. Aug. 1st.

"Sorry no children or pets"

Free transportation available 9 to 4 Monday to Friday only!

BROWN BROS. ON BLANSHARD
385-8771 Anytime!

COLUMBIA APARTMENTS, 850 Admirals, 1 bedroom, August 1, $130 includes electric heating, hot water, hydro, cablevision, etc. 382-5811 or 388-7651.

FAIRFIELD, BACHELOR, PRIvate entrance, stove, fridge, heat and cablevision included. $80. 385-0203.

2-BEDROOM APARTMENT, ocean view, $185, reduced rate for August. Children, pets welcome. 383-6371.

1 OR 2-BEDROOM SUITE IN side-by-side duplex. Close to sea and park. 383-5827 between 6-8 p.m.

1 BEDROOM SUITE, SEPARATE entrance, 383-9395 after 6 p.m.

NOW RENTING
LORD STANLEY MANOR
1350 STANLEY
DELUXE SUITES QUIETLY LOCATED AMONGST THE OAKS BETWEEN FORT AND PANDORA FEATURING:
—W.W. carpeting
—Colored appliances
—Cablevision
—Views
—Sauna — recreation room
—Large patios and sundecks
—Superior soundproofing
—A step to buses and parks
—1-bedroom from $145
—Adults only, No pets.
FOR INFORMATION CALL
384-8264

1939 LEE
JUST OPENED
Elevator now being installed.
One block from Jubilee Hospital, behind Safeway. Large 1 and 2-bedroom suites. Therapy pool and sauna. Adults only, no pets (except caged birds). Ideally located for apartment dwellers. Hatley Holdings Ltd. View anytime.

2150 CADBORO BAY RD.
DAYMER APTS
Close to shops, Jubilee Hospital. On bus line. Heat and cablevision included.
1-Bedroom, $120
Contact Ste. 36, 592-1105

1235 BALMORAL ST.
SPRINGRIDGE APTS.
Spacious, spotless suites
Wall-to-wall, cablevision
Bachelor, $106
Contact Suite 101, Eves. 382-1742.

A. BERNARD and CO. LTD.
655 Fort 384-9335

Nottingham Court
1635 Cook Street
NEW DELUXE APARTMENT
Now renting—1 and 2-bedroom suites. Constructed to C.M.H.C. standards. Includes recreation room and workshop areas. Adults only. Resident Manager, 388-9251.

LOVELY NEW APARTMENT
Spacious 1 and 2 bedrooms.
45 Boyd. ½ block to Dallas Rd.
VERY REASONABLE RENT
383-8746 ABACO REALTY 385-0611

SUITABLE FOR OLDER PERson, large bachelor, 1319 Government Street, near Yates. $75. Belmont Management Ltd. Mr. McDougald, 384-2429.

AUG. 1, LARGE UNFURNISHED 1 bedroom suite, wall-to-wall, living room, dining room, pampas grass enclosed patio, central, 386-2893 after 6 p.m.

FERNOAKS MANOR
625 Fernhill Rd.
1 bedrooms
Elevator. For information call 386-0249.

BRIGHT 1 OR 2 BEDROOM, close town, adults. 382-9393, 385-2536.

SUBLET BACHELOR SUITE, from July 32, discount for August. 383-4980. 10 a.m.-1 p.m.

ESQUIMALT, LARGE BACHelor, ground floor, central, $85., available Aug. 1, 479-7525.

1 BEDROOM SUITE, AVAILABLE Aug. 1, Fairfield district, 382-6681.

1 BEDROOM, AVAILABLE August 1st. 388-4787 after 2.

200 APARTMENTS TO RENT UNFURNISHED

SEAGATE
707 ESQUIMALT ROAD
ALL PARKING IS ON VICTORIA'S HARBOR WATERFRONT WITH VIEWS OF HARBOR, OCEAN AND OLYMPIC MOUNTAINS
WITH VERY LARGE INDOOR HEATED SWIMMING POOL AND HYDROTHERAPY POOL
INDOORS AND OUT OF SIGHT
ALL SUITES HAVE LUXURIOUS LONG SHAG CARPETING THROUGHOUT
MATURE ADULTS ONLY NO PETS
ONE-BEDROOM SUITES $149 - $158
CHOICE 2-BEDROOM SUITES FROM $185
RESIDENT MANAGER 383-1731
DIAMOND DEVELOPMENTS

THE PRINCESS PATRICIA
701-703 Esquimalt Rd.
View the Blue Pacific and Inner Harbor
From Our Spacious Suites
—Cablevision
—Lounge
—Sauna
—Controlled Entrances
—Sound Proofing
—Recreation Room
—Child 2 and under welcome
Inquiries 9 a.m. to 8 p.m.
Phone 382-2223
Amon Investments

QUINTRO MANOR
3810 QUADRA
NOW RENTING
BRAND NEW
—Central location
—On bus line
—Across from park
—Extra large suites
—Children up to 6 years welcome
—Latest modern conveniences
—Controlled entrances
—1-bedroom from $150
—2-bedroom from $178
—Available August 1st
Phone 386-2437 anytime
PACIFIC STRATA SERVICES LIMITED

VILLA WEST APTS.
788 Dominion Road
FROM $134.00
Large one-bedroom suites, Wall-to-wall Carpets
FROM $168.00
Two-Bedroom Suites
CHILDREN CONSIDERED
PHONE 382-1094
P. R. BROWN AND SONS LIMITED
762 Fort Street. Ph. 385-3435

THE SHALAMAR
2644 PRIOR ST.
(Just off Hillside)
We have only a few 1 beds left in this new block renting from $137. Call Res. Mgr. at 388-6930.
Adults only, no pets.
TUDOR ESTATES
2030 DOUGLAS
382-2721

MAPLEWOOD GREEN APARTMENTS
3255 COOK ST.
2 bedroom, $178
Includes indoor swimming pool, sauna, billiard room, shag carpets.

DUNSMUIR ROYALE
801 ESQUIMALT ROAD
Phone 383-7454

VISTA VILLA APTS.
734 Lampson Street
385-6546
Suites you must come and see.

UNIVERSITY GARDEN HOMES. Spacious 2 or 3-bedroom family townhouses, 1½ bathrooms, rumpus room opening onto an acre of lawn. Carport, sundeck, inner court. Heat, hot water, drapes, cablevision, appliances included. No pets. $215 and $240. 386-6235.

NIAGARA COURT
535 Niagara St.
Close to shopping, bus, sea and park. Hydrotherapy pool and sauna. 1-bedroom from $135; Available August 1. No pets. Resident Manager 386-1767.

YVONNE MANOR
2630 COOK ST.
3 one-bedroom suites available July 1. Child under 2 years welcome on main floor. For information call 383-5795.

GLENCARIN APTS.
479 Superior St.
1 bedroom, $138
Available August 1
Resident caretaker 382-4374

ESQUIMALT. AVAILABLE August 1, 1 bedroom suite, wall to wall carpet, elevator, children welcome. $145. Call 388-6474, 9-5 p.m., Monday to Friday.

RIDGE APTS. 2120 RIDGE ROAD. Very attractive 1-bedroom suite with carpets, drapes, cablevision, etc. $130 Babies welcome. To view call Mr. Krieger, 385-6501.

COMFORTABLE, ONE-BEDROOM suite, Richardson near Cook, suitable for mature lady or couple, $130. Available immediately. Rithet Agencies Ltd., 382-4251.

OAK BAY VILLAGE. AUGUST 1 occupancy. Modern 1 bedroom apartment. Appliances, wall-to-wall carpet, cablevision, etc. $125 per month. 383-4168 or 598-1244.

HERITAGE HOUSE
520 Rithet
1 and 2 bedroom modern suites
Resident Manager 383-1733

TWIN HOLLY APARTMENTS, 476 Lampson. Spacious 2-bedroom top floor. Available Aug. 1st. 385-0215 or 478-8017.

LOVELY, MODERN WAterfront, one and two bedrooms. Reasonable rent. 912 Selkirk. 384-0428.

FAIRFIELD, SPACIOUS 1 BEDroom, walk to shops and sea. $145. Quiet, mature adults. References. 384-2660.

FAIRFIELD. VERY QUIET older apartment house. $85. Sharing bathroom, kitchenette, living room, bedroom. 383-9227.

OLYMPIC VIEW
1160 ESQUIMALT RD.
SORRY, NO VACANCY
Resident Manager, 384-9121

YOUNG BUSINESSWOMAN WITH one child wishes to share Lakehill modern house with a single parent. $150 monthly. 477-6740.

HENRY HUDSON, 1 BEDROOM, August 1st. Suitable pets allowed. 385-4785.

ORCHARD HOUSE
647 Michigan
388-4659

$100 — 2-BEDROOM SUITE, VIC West. 385-9534.

200 APARTMENTS TO RENT UNFURNISHED

Montreal Trust
1065 FORT 386-2111

THE WESTBAY
531 Westbay
NEW LUXURY WATERFRONT APARTMENTS
NOW RENTING FOR JULY, AUGUST AND SEPTEMBER OCCUPANCY
Quiet waterfront location. Large spacious apartments with sweeping views of the harbour area, swimming pool, sauna, ample parking, sorry no children or pets.
1 BR from $145
2 BR. from $180
3 BR. from $315

ROYAL ARCADIA
866 Craigflower
New
Opening soon
This new building conveniently situated for transportation and shopping features an indoor swimming pool and sauna to complement its spacious and well appointed apartments.
1 BR from $145
2 BR from $185
3 BR from $225

HARRISON HOUSE
1417 Harrison Street
Ideal central location close to all transportation and shopping on quiet street between Pandora and Yates. Sorry, no children or pets.
2 BR $165
Resident Manager 383-5733

LEELA HEIGHTS
1527 Fort Street
Located at a popular Oak Bay Junction for good transportation and shopping. Excellent rental value — a child under 2 welcome.
1 BR. $130
Resident Manager 383-0179

LORD MICHIGAN
235 Michigan Street
New building with large modern suites in a quiet convenient location, 2-door fridges, sauna and therapeutic pool, shag carpeting, etc. Sorry, no children or pets.
1 BR. $135
Resident Manager 385-2520

BRIERWOOD MANOR
465 Niagara Street
Modern new building with spacious suites, shag carpeting, 2-door fridges and many other features. Sorry, no children or pets.
BACH $115
1 BR. $135
2 BR. $178
Resident Manager 388-9812

INDOOR HEATED POOL
This is only one of many amenities provided in this block with its superb surroundings.
FERNWOOD MANOR
1575 Begbie
2 B.R. $165
Phone resident managers, Mr. And Mrs. John Bagshaw 386-9453.
BUILDERS AND DEVELOPERS

NOW RENTING
GLEN ACRES
2-BEDROOM, $170
1-BEDROOM, $130
—Controlled entrance
—Cablevision
—Wall-to-wall carpet
—Panoramic sea views
Sorry, No Children
No Pets
Call to view
resident manager
384-3897
or drop in at
1023 Esquimalt Road

WINSTON HOUSE
211 COOK ST.
Clean quiet location. Close to Beacon Hill Park. Shopping and transportation.
Bachelor suite, $125 furnished
Large 1-bedroom suite, $145 unfurnished
Heat included.
Call our office to view:
BROWN BROS. ON BLANSHARD
385-8771 Anytime!

CAIRN VILLA
Beautiful parklike setting, all modern conveniences. 1 and 2-bedroom suites situated at Lampson and Old Esquimalt Road at Highrock Cairn Park. Mature child welcome. For further information, call manageress, Mrs. Wood, 383-3239 or 598-2764.

PEARSON APTS. — 1327 FORT St. — Nearly new 1-BR apt. avail. imm. Private entrances. Sorry, no chdn. and no pets. $127 per mo.
COOK NEAR BAY — 1-BR apt. avail. Aug. 1st. $115 per mo.
BOORMAN INVESTMENT CO. LTD.
1111 Government St. 386-9212

CHATEAU ROCKLAND
1025 LINDEN
(NEAR FORT AND COOK)
2 bedroom, front, 2 balconies, $168. Quiet street, just 4½ bocks to town. Near shopping, transportation, Carpeted, drapes, elevator, controlled entrance, cablevision, free parking. Suit quiet mature adults. No pets. 385-6984.

ELMWOOD TERRACE
1399 Stanley, deluxe 1-bedroom, sauna, recreation room, elevator, walking distance to centre of city. Wall-to-wall carpet, cablevision, controlled entrance, no deposits. Adults only. 384-1780.

DALLAS ROAD WATERFRONT spacious 1-bedroom condominium apartment, wall-to-wall carpet throughout, deluxe appliances. $200 per month. Mature adults with references. 382-8688 or 388-9172.

BACHELOR AND 2-BEDROOM apartments. Includes heat, cable, shag throughout, colored appliances, controlled entrance. Adults. No pets. Available July 15. Esquimalt Apartments. 386-9826.

MATURE ADULTS ONLY, AVAILable August first. Quiet 1-bedroom, second floor, $115. Sorry, strict rules, no pets or children. References required. Esquimalt. 384-2512.

PRINCESS LOUISE APTS.
310 Roberts Street. 1 and 2-bedroom suites. Available Immediately. 386-7455.
Utah Apartment Enterprises Ltd.

CAMOSACK MANOR
Large 3-bedroom, 2 bathroom, view suite. For appointment to view phone 386-0191. Sorry no pets. Adults only.

BACHELOR SUITE WITH bathroom in warm, private home, Fairfield. Walking distance. Suitable quiet, middleaged lady. $75. References. 383-0147.

YATES STREET NEAR COOK. 1-bedroom suite with dining room in private house. $135. F Garage, $5. Middle-aged or elderly couple preferred. 382-8947.

COACH HOUSE APARTMENTS. 1255 Grant St. Bachelor suite, $98. Parking, neat, cablevision included. Phone 598-3110.

2-BEDROOM, HEAT, WATER supplied, fireplace, nice view of water, working couple only. $165. 479-1017.

LARGE 1 BEDROOM SUITE, IN six plex, carport, heat, water, drapes included. $135 month. 881 Old Esquimalt Road. 592-2962.

1 AND 2-BEDROOM SUITES, $125, and $135. 2170 Haultain, Oak Bay, adults, no pets. 382-3720.

APARTMENT FOR RENT, $160, children welcome. 383-3755.

200 APARTMENTS TO RENT UNFURNISHED

North West Trust

CHARTER HOUSE
435 Michigan
384-8923

REGENT TOWERS
415 Michigan
383-6216

All rental Enquiries WELCOME
386-3534

DANE DEVELOPMENTS
383-6222

15 DE LUXE BACHELOR SUITES
Separate kitchen plus eating area. Walk-in closets, wall-to-wall carpeting, spacious bed-sitting rooms. 10 min. walk from centre of town, controlled entry. RENTS FROM $129. FOR FURTHER INFORMATION CALL 383-6222.

CHRISTIE POINT APTS.
PORTAGE INLET
Limited family accommodation suites available.
We offer you waterfront views. 15½ acres secluded surroundings no through traffic, playgrounds, workshop, boat dock, outdoor heated pool. Nursery school.
2 bedrooms, $150. $155 with scenic water views.
385-0644 2951 Craigowan Rd.
NO PETS

CHERRY BLOSSOM COURT
310 St. James Street
Modern, Compact Block, Bus Stop at Door, Overlooking Park, Blocks to Shopping.
$134.00
One Bedroom
$175.00
Two Bedroom
P. R. BROWN and SONS. LTD.
762 Fort Strtet Ph. 385-3435

LORD AND LADY ESSEX
240-270 Simcoe Street
Some choice suites still available in new apartment block.
1 bedroom from $142
2 bedroom from $175
Sorry no pets of children.
Contact resident manager or phone 388-6920 or 382-2984.

OAKVIEW MANOR APARTMENTS
3420 Quadra Street
One Bedroom Suites
From $123.00
Quite, Near Shopping, Close to Bus, h. 383-9393
P. R. Brown and Sons, Limited
762 Fort Street Ph 385-3435

YORK MANOR
121 RENDALL S.
De luxe bright suites, close to all transportation and shopping. W-W carpets, elevator, therapeutic pool . . . Bachelor suites from $120. 1 BR from $140. Resident Managers. BROWN BROS. ON BLANSHARD. 385-8771 anytime!

BRAND NEW
VALBURN COURT
3150 JUTLAND RD.
1 block from Mayfair shopping centre, with view, luxury shag carpeted suites, with extra large rooms, and all the latest conveniences. Bachelor and 1 bedroom suites. For appointment to view, call 384-2426 or 382-0356.

ANTRIM COURT
2310 QUADRA ST.
Controlled entrance, elevator, carports. Close to all transportation and shopping. One-bedroom suites from $140. Call BROWN BROS. ON BLANSHARD, 385-8771 Anytime!

MACAULAY MANOR
1007 Esquimalt
Large 2 bedroom, 2 full baths, available August first. Wall-to-wall carpet, quality appliances, beautiful view, private balcony, sauna, elevator, no children or pets please. Resident Manager, 384-0877.

GORDON HEAD TOWNHOUSES
Blair and Larchwood
Perfect for family living 2 and 3 bedroom units. Spacious living room and dining room. Wall-to-wall carpets, including all appliances, rumpus room, full basement, separate courtyard. beautiful playground. No dogs or cats. With-in just 3 blocks of all schools.
477-5422
Phone between 4 p.m. - 8 p.m.

QUADRA VILLA
QUADRA AT TOPAZ
1 and 2-children welcome
Sundeck, patio, drapes, cablevision, laundry and parking.
2 bedrooms $159
3 bedrooms $175
No Pets
Resident Manager Suite 2854
382-0722

CARLYLE APTS.
230 Oswego 592-9516
1-Bedroom Suite $130
Cablevision, drapes, intercom, balconies, etc. Parliament Bldgs. area. Adults. No pets.

NOW RENTING
Lady Catherine Apts.
420 Catherine Apts.
420 Catherine St.
1 bedroom and bachelor units from $115. Rec room and sauna. 386-2763.

MONTE CARLO APT.
1030 Pendergast St., 1-bedroom suite, $140. Fairfield location near park, sea, shopping, bus. Resident manager. 382-6850. G and O Holdings, 598-1624.

COLWOOD AREA, NEAR GOLF course. Modern 1-bedroom, nice kitchen, fireplace, wall-to-wall. Heat and light included. $150 per month. Phone 478-6366.

ROCKLAND DISTRICT. VIEW of Ocean. Large 2-bedroom. Mature lady or couple, $140 per month. Occupancy August 1st. 383-1354.

AVAILABLE AUGUST 1ST. Large 1-bedroom upper suite. Close to Beacon Hill Park. Oil heat, and water included, $145. 384-4435.

REGINA APTS.
291 Regina
One-bedroom suite available immediately. Call Res. Mgr. 384-3739 or Bayshore Realty Ltd., 388-6424.

ABSENTEE OWNER WISHES TO rent luxury condominium at Spencer Castle. Lease or month to month. $275. 383-8593.

TIDELINE APTS.
1470 Dallas Rd.
SORRY NO VACANCIES
Resident Manager, 382-5851

LARGE 2 BEDROOM APARTment available to quiet middle-aged or retired couple. Phone 598-3314 after 6 p.m.

1-BEDROOM SUITE, NEAR Dallas Road. All utilities paid. 385-1008 after 6 p.m.

1 BEDROOM APARTMENT, Garage, Close to town, bus, schools. 382-8836.

NEAR NADEN, LARGE 2 BEDroom suite, $150. Heat, cablevision included. 388-4925.

FAIRFIELD, BACHELOR APARTment, kitchen with stove and fridge, near park, $60. 592-2365.

EXTRA LARGE BACHELOR suite in quiet block, 1st floor, middle-aged person. 382-2516.

200 APARTMENTS TO RENT UNFURNISHED

CRAIG HOUSE
885 Craigflower Road
Good selection. Spacious suites. Convenient location, near bus route. Carefully managed building.
Spacious Suites
Olympic View
2-door refrigerators
Off-street parking free
Controlled entrances
2 elevators
Well to wall carpet
Extra soundproofing
One Bedroom from $155.00
Two Bedroom from $175.00
RESIDENT MANAGER
383-9438
KER AND STEPHENSON LIMITED, 385-3411

KIRKALDY APTS.
575 Marifield off Government, Close to Parliament Buildings and park.
Includes w-w carpet, drapes, cablevision and controlled entrance.
Available Immediately, 2 bedroom, top floor, $175.
Available August 1
Bachelor $117
1 bedroom from $135
2 bedroom from $170
Resident Manager 382-6447
Barrington Enterprises Ltd.

DALLAS WATERFRONT
516-532 Dallas Road
One Bedroom Suites from $143
Two Bedroom Suites from $175
Swimming pool, parking, easy beach access. Quiet area.
RESIDENT MANAGER
383-9161
Ker and Stephenson Limited
385-3411

ENJOY VICTORIA
In Cool Quiet
DUNSMUIR HOUSE
(Off Esquimalt Road)
Terrace Garden Setting
Ocean View from large patio
1 and 2 bedroom suites
Adults only
831 Dunsmuir Road 388-4943
Utah Apartment Enterprises

ROCKHEIGHTS VILLA
742 Lampson Street
2 BR Indoor swimming pool. Drapes, WW, Large balcony. Cablevision. Mrs. Wilson, 384-3677.
Belmont Management Ltd.
Mr. McDougald, 384-2429

$100. QUIET RETIREMENT SUITE in well-kept close-in Fairfield block. Separate LR and DR. Small BR avail. Now. 384-8124 or 385-2596.
PEMBERTON, HOLMES, LTD.

CROFT HOUSE
128 Croft Street
2-bedroom suite, $175; available now. 2-bedroom suite, $160. Close to shopping, sea and park. 382-8096.

CLEARVIEW APARTMENTS
1259 Yates.
2-bedroom with seaview $149, bachelor with wall bed, $105, cablevision, modern conveniences. 384-7785 or 386-1961.

AVAILABLE IMMEDIATELY 1 bachelor suite, fridge and stove included, in very nice area, big yard, garage. Single occupancy $110, double occupancy, $130. 382-9539 after 5.

2 BEDROOM SUITE IN MODERN 4 plex. Child welcome. $135 a month. 383-0643.

TWO GARDEN COTTAGES, quiet single ladies. 1110, 1114 Empress, 7:30-9:30 p.m.

201 APARTMENTS TO RENT FURNISHED

VISITORS
THE ROYAL SCOT
425 QUEBEC
This new apartment bldg. offers: Fully furnished 1-BR suites — Color TV, shag carpets, linen, dishes, laundry facilities, indoor pool, whirlpool, sauna, games room, underground parking.
Managers:
Mr. and Mrs. G. Arnold
Phone 385-3543
OCEAN PROP. MANAGEMENT

601 COOK
One-bedroom suite at $110. Vacant. Very nicely furnished, walking distance to town. Prefer mature couple. Also one-bedroom at $90 available now. Call our office to view:
BROWN BROS. ON BLANSHARD
385-8771 Anytime!

SECLUDED IN CHARACTER manor near Government House, large attractive 1 bedroom suite (fireplace in bedroom), 2 balconies —lovely views. For person who appreciates beautiful surroundings, quality furnishings and quiet living. Available August 1st. $200. 386-1629.

SCOTT BLOCK
2659 Douglas at Hillside
Ideal for older person or retired. Furnished bachelor with bathroom, $90; with shared bathroom, $70. Includes heat, light, cablevision. Phone Manager, 382-1221.
Belmont Management Ltd.
Mr. McDougald, 384-2429

LARGE 2 ROOM SUITE WITH kitchen, fridge, stove, bedroom suite. Heat, water, Electricity. $100. Couple or ladies. Also 1 room with or without kitchen for ladies. 560 John Street, near Victoria Press. after 6 p.m.

1-BEDROOM, WATERFRONT, garden suite. Private garage. Fireplace, cablevision, ideal spot to study or write. Quiet adult. 385-0373.

SUB-LET WELL-FURNISHED 1 bedroom apt., twin beds, to responsible couple for 6 months from Oct. 15. No children or pets. 386-8554.

APARTMENT TO SUBLET FOR 8 months from end August. $160 monthly. No children or pets. 385-2860.

1 BEDROOM, EXCLUSIVE block, available Sept. 1—1st Feb. '74. Adults only. No pets. 383-8356 after 5.

LARGE SUITE. CLOSE IN. OWN bathroom, entrance. No children or pets. Mature man or woman preferred. 382-5219.

BLANSHARD APTS.
Clean bachelor suite, $85. Coin laundry. Downtown at 820 Fisgard. 383-2498.

MODERN STUDIO-TYPE UNITS, everything supplied. Close in, covered parking. Michelangelo. 1158 Yates. 386-0112.

BACHELOR SELF-CONTAINED, prefer mature working adult. 385-3850.

BASEMENT BACHELOR SUITE, near beach and park, Esquimalt. $97.50. 382-9644.

$85, JAMES BAY, CLOSE TO everything, own shower, etc. 383-8593.

SOUTH FAIRFIELD, LARGE, clean 1-bedroom, available August 1st. $130. 384-7458.

2-ROOM SUITE, ONE ADULT, August 1. $60. 384-9876.

BACHELOR SUITE, 10 MINUTES walk to town, 382-0477.

202 APARTMENT FURNITURE TO RENT

RENT or RENT TO OWN
385-2435
INDIVIDUAL ROOMS OR ROOM GROUPS, TVs AND STEREOS, MAIS FURNITURE 1821 COOK
Three Rooms from $30 per month
STANDARD FURNITURE
382-5111
Immediate Delivery
RENT OR RENT TO OWN AN Easy twin tub washer at BUTLER BROTHERS (ACROSS FROM THE BAY) 1720 Douglas 385-3832

203 APARTMENTS WANTED

LADY (WIDOW) MIDDLE-AGED, with well-behaved poodle, arriving Victoria in August. Seeks modern 2-bedroom apartment or duplex—unfurnished. Excellent tenant, enjoys gardening. Reply Victoria Press Box 734.

RESPONSIBLE RETIRED COUPLE require small furnished apartment from Aug. 15-Sept. 30, while seeking permanent apartment in Victoria. Victoria Press, Box 802.

PENSIONER LADY WANTS UNfurnished 1-bedroom apartment. Warm, reasonable rent. Have pet, Chihuahua. James Bay or Fairfield area. 478-3147.

SOCIAL WORKER RE-ESTablishing in Victoria with child. Seeking self-contained suite or cottage in Oak Bay. 598-1725 after 5.

WANTED: FURNISHED, 2-BEDroom apartment for two ladies for the month of August. Preferably in Beacon Hill Park area. 386-7354.

GIRL, 20'S, SEEKS ACCOMMOdation with same. 382-2760.

206 DUPLEXES TO RENT

AUGUST 1ST. 2-BEDROOM. James Bay. Near Beacon Hill Park and Legislature. Range, fridge, laundry facilities. All utilities included. Children welcome. $170. 383-4901.

1 BDRM., LVG. RM., KITCHEN, bathroom, all utilities included. 10-minute walk to town. References. $130. p.m. Available now. 592-7443. Ken Mann, J. A. Henderson Realty Ltd., 385-9741.

NEW DELUXE 3 BEDROOMS, 2 baths, large yard, full basement, stove, fridge, wall-to-wall throughout, near Saanich Municipal Hall, available August 1, $300. 479-5631.

AVAILABLE AUG. 1ST. LARGE 1-bedroom upper duplex. Self-contained. Close Beacon Hill Park. Oil heat, water included. $145. 384-4435.

ESQUIMALT DUPLEX, 3 BEDrooms, 1½ baths, deck with seaview, fridge and stove included, $200 month. Available August 1st. No pets. 385-5409.

OAK BAY BORDER, 2 BEDROOM side, hardwood floors, cablevision, fridge, stove and garage. $155. Available August 1. Call 385-6868. Sorry no pets.

2-BEDROOM, SELF-CONTAINED, in 6 plex. Garage, stove, fridge, heat, hot water and cablevision included. $160. 385-0203.

SIDE BY SIDE 3-BEDROOM, 1½ baths, electric heat, located near University and K-mart. Rent $210, 477-9463.

FAIRFIELD. UPPER 2-BEDroom duplex, light and heat included. $160. 383-7357.

UPPER 1-BEDROOM SUITE, 1726 Stanely, $120. Includes light, water, heat. 477-6380.

AVAILABLE AUGUST 1ST. MODern 2-bedroom side-by-side duplex fridge and stove. $175. 385-3110.

210 HOUSES TO RENT UNFURNISHED

WATERFRONT
$400. "The Breakwater," Harbour Road, Sidney. Brand new 3-bedroom condominium, 2½ baths, 2 sundecks, boat moorage, available immediately. References required.

$175—3826 Quadra Street. 3 bedroom older home close to Cloverdale Ave. Full basement. Available Aug. 1.

PEMBERTON HOLMES LTD.
384-3124 OR NIGHTS 384-8126

GORDON HEAD TOWNHOUSES
Blair and Larchwood
Perfect for family living 2 and 3-bedroom units. Spacious living room and dining room. Wall-to-wall carpets, including all appliances, rumpus room, full basement, separate courtyard, beautiful playground. No dogs or cats. Within just 3 blocks of all schools.
477-5422
Phone between 4 p.m. - 8 p.m.

GLANFORD AREA
568 PETO PLACE $250
Vacant, brand new 3 BR, full basement.
GORDON HEAD
1571 McMORRAN AVE.
2 BR split level with rec. room. $190. Vacant.
WESTERN HOMES LTD. 386-3498

3 BEDROOMS, WITH 1,290 SQ. FT., all W/W 2 baths, sep. entrance. Fridge, stove, washer and dryer included. $225.
SHANGRI-LA ESTATES
840 Craigflower
383-4568 (anytime)
L. and J. Developments Ltd

234 MORTGAGES FOR SALE

FIRST MORTGAGE, $10,200, 10%, $95 per month, appraised value $17,500, 3 year term, steady reliable convenant, phone Mr. Green 386-7612. Rae Investments, 384-4813 Burnside.

PRIVATE
First Mortgage, 1 year term, 20-year amm. $16,400. 10½%, 383-6484.

240 BUSINESS OPPORTUNITIES

¾ ACRES 206 ESQUIMALT

Vendors leasehold interest is offered for sale for $70,000 with purchaser assuming 13 year government lease of $931 per year. Possibilities of lease extension. Presently zoned, light industrial but a residential component could receive favorable consideration. Long range objectives indicate total residential for the immediate area. Expansive views possible.

Improvements consist of approximately 3600 square feet of newer concrete building which is currently designed for restaurant and banquet use. (Existing restaurant business with extensive equipment inventory is for sale separately and preferably should be moved.) The building has 3 washrooms, oil heat and good electrical system. Could be converted to offices, showrooms or similar.

Enormous parking lot is asphalt. Located in the city of Victoria. A new M.L.S.

BRENT D. EWING
388-6424 658-5661
BAYSHORE REALTY LTD.
512 FORT ST.

MID-ISLAND DRYCLEANING PLANT

Owners health forces sale of this fully automated 2½ operator plant, now operating on a $2.75 base unit price. Area population increasing very rapidly thus giving an energetic operator ample opportunity to increase trade. Owner will assist purchaser to establish a smooth take over. Sale includes business, equipment and established 5-year lease. MUST BE SOLD. Inquiries to PAT DOUGAN 743-2537 or 746-4154.
Homefinders Wall and Redekop, Duncan, B.C.

GROCERY STORE LIVING QUARTERS THE VERY BEST!

Exceptional opportunity for one who wants a lucrative grocery business and living quarters. Now read this! Operating six days a week — on short hours. Turnover of $16,000 sales per month, or approx. $180,000 sales per annum. Best fixtures and equipment. Living quarters has 3 bedrooms, large LR, large kitchen, full basement. Full price $90,000 plus stock. Phone Victor Wong, 385-2458 or 479-6569. Byron Price and Assoc. Ltd.

NEW LISTING
—Business, Buildings, Equipment
This established grocery store has excellent living accommodation—for further information call PAULINE BROOKES or JESS McGRATH 384-8001 The Royal Trust Company. Asking $55,000.

CONTINENTAL RESTAURANT $29,500

What an opportunity to obtain a beautifully designed and decorated restaurant. Modern equipment, ample parking, centrally located. Fully licensed. Just take over and begin making money. For information to view phone DEL MARSHALL BLOCK BROS. REALTY LTD. 386-3231 or res: 479-5894.

LICENSED REST HOME
COUNTRY SETTING
$100,000 FIRM
Nicely located on a lake 45 mins. drive from Victoria. Licenced for 12 guests. Vendor will consider ½ cash balance by A-S Premises offer excellent living quarters for owners, plenty of local help available, building has been updated. Viewing by appointment only. MLS GRAY LAITE 656-5267 or SID HASLAM 477-1994 or 382-9191 Canada Permanent.

450' WATERFRONT BEACH RESORT

Fabulous beach front property. Cabins and trailer hook-ups. A good operation with excellent development potential. Priced $120,000. Call MARG or GLEN McGREGOR 384-8001; res. 477-3675. The Royal Trust Co.

BAKERY $39,500

Here is a choice bakery located in shopping plaza. Equipment in new condition. Presently supporting $16,000 draw and excellent return on asking price and still growing. Owner wishes to retire. For information to view phone DEL MARSHALL BLOCK BROS. REALTY LTD. 386-3231 or res: 479-5894.

BEAUTY SALON

Reduced to $6,000 for quick sale because of illness—a growing business in an excellent location. 4 dryers, 2 shampoo basins, 4 styling stations. Please call us for more information: GLEN or MARG McGREGOR 384-8001 or Res. 477-3675. The Royal Trust Co.

$19,500 FULL PRICE
GROCERY STORE
Land, business and equipment included, stock of approx. $5500 is extra. Good location among apartments, homes and condominiums. 2-pce bath, extra room in addition to store area. GRAY LAITE 656-5267 or SID HASLAM 477-1994 or 382-9191. MLS. 4014. Canada Permanent.

PENDER ISLAND
11.74 acres on main road near Port Washington. Modern 2 bedroom home and warehouses. This is an excellent opportunity to start a building supply business in a growing community. $69,500.
F. McLaughlin 385-7555
Shawnigan Realty Ltd.
383-0311 ML-4788

AUTO COURT

This 12-unit court located "close-in" offers unlimitid potential. Over 1 acre of land together with a modern residence. A terrific buy at $125,000. Terms. Exclusive with Vaughn Thompson at M. P. Tellier Securities Ltd. at 386-7551 or res. 658-8541.

RESTAURANT
Illness forces sale of this profitable well equipped Business. Located in popular shopping centre. Seats 59, 5 year lease. Open 7-5. $42,200 full price. For further information, please call LLOYD ELLIS, 658-8222. Island Homes Ltd. 2504 Douglas St., Victoria.

SERVICE STATION
Excellent location station showing good returns. Major oil company lease. Full price of $25,000, includes stock and fixtures. Good growth potential.
KEN HENDERSON 385-9741
J. A. Henderson Realty Ltd.

TEXACO CANADA LTD.
HAS FOR LEASE
3 bay — large volume service station. Contact Don Brown at 382-7224, after 6 p.m. 477-1461 or write Texaco Canada Ltd., 120 Kingston St., Victoria, B.C.

BEAUTY PARLOUR
Great down town location. Lots of hard work. Grossed $56,000 last year. Business and equipment only. EXCL. Call now for details. EXCL. JACK DOBSON 382-9191 or 658-8837 Canada Permanent.

CROFTON — 2 ADJOINING COMMERCIAL seaview lots, centre of town, sewer, city water, paved street. Good location, various types businesses. Non resident owner will sacrifice — $4500 each. Chemainus 246-3758.

BY OWNER — BUSY DOWNTOWN restaurant, short hours, ideal for couple. Has interim permit. Asking $17,500. Phone 382-6741, days or 382-2700 evenings.

FOR SALE
Owner-operator trucks. Guaranteed annual work. G. W. Clifford, OK Trucking Co. Ltd., 760 Topaz. 386-3414.

GEORGE DEVLIN
Real Estate Consultant
635 Humboldt 385-2725

500 SHARES CARAVAN TRAILER Lodges, at $2.50 per share. 592-2991.

240 BUSINESS OPPORTUNITIES

GROCERY STORE and SNACK BAR Lake Cowichan Area

Good volume, excellent building, well-equipped. Company house available. Asking $49,000 plus stock. Call GEORGE NAYLOR at 746-6177 or 746-3210.

GLASS BUSINESS

In booming Duncan, a great opportunity for a good tradesman. Truck, tools, some stock and office equipment. Only $4,950. Call GEORGE NAYLOR at 746-6177 or 746-3210.

MAN AND WIFE OPERATION

Established franchised chicken fry business. Showing attractive yearly net. First rate equipment, large working area in bright and clean premises. Asking $19,500. Call GEORGE NAYLOR at 746-6177 or 746-3210.

NANAIMO REALTY (DUNCAN) LTD.
Duncan Financial Centre
Duncan, B.C. — 746-6177

HERE'S YOUR OPPORTUNITY

to earn executive income in a drycleaning plant, which features the most modern equipment. The revolutionary equipment in this plant will clean almost any fabric known to man. Vender will stay to teach buyer the business. Linland Equipment Sales, 3220 Heather St., Vancouver 9. 873-3271.

BUSINESS AND PROPERTY HANDYMAN'S SPECIAL
This little retail business is a winner. Sales have tripled in 2 years and could go 50% higher with about $1500 more stock. Plenty of room to expand. Cozy living quarters. Can earn the wife, $7,000 to $8,000 year while husband still enjoys his job. Trade your house or mortgage for Vendors' equity. Asking $14,900. Easily financed. Has owner's quarters plus 2 suites on upper floor. Terrific potential here! F. WILLS 386-1341.

JACK MEARS OAK BAY
REALTY LTD.
1686 HILLSIDE

RESTAURANTS

These are the best business opprotunities available—
Easy run coffee shop with take out service—open 7:30 till 5 p.m. Longer hours if desired. 10 yr. lease—all new equipment. $21,900.
Restaurant — Dining lounge — fabulous decor. Licensed! Don't miss this. $65,000.
Resort area — dining lodge — gross $200,000. Are you interested in an out of province resort?
For information on the above Restaurants please call:
THE ZIEGLER'S
388-4271 592-1768
J. H. Whittome and Co. Ltd.

Year Round Hunting and Fishing Resort

18.6 acres, 1,200 ft. river frontage. 8 furnished cabins, laundry room, pump house, 5 trailer spaces. GENERAL STORE, NEW SERVICE STATION, CAFE and owner's 3-bedroom living quarters. Expansion possible. $50,000 will handle, balance on terms.
388-4271 SHIRLEY WILDE 478-2459
388-4271 GARY MENZIES 477-8494
J. H. Whittome and Co. Ltd.

HERE'S YOUR CHANCE

To own your own business and home as well, for an asking price of only $39,900. Located between two supermarket shopping centres —on heavy traffic street, lots of parking for customers, large display area, office and store room. Basement. Complete living accommodation on main floor, upstairs. Phone now for more info to Bill Palfrey, 598-4210, Charles Loveday, 477-6994.
ISLAND HOMES LTD.

SEAFOOD
A well planned modern business featuring — dining room, take-out, and home delivery. Situated in a prime busy area. Assume long term lease and first mortgage. Ideal for a couple seeking a very popular business with even greater potential. For further information by appointment, call PETER NASH at 598-3321 or 592-3473.

JACK MEARS
OAK BAY REALTY LTD.
2194 OAK BAY AVENUE

THERE IS MONEY IN FISH AND CHIPS

Excellent business opportunity in this well-equipped, well-established business located in a busy shopping centre. Let me show you the figures on this business. It could be just what you're looking for. Full price $19,500. Call GLEN or MARG McGREGOR, 384-8001, or res. 477-3675, The Royal Trust Company.

GROCERY

Volume increasing. No local competition, excellent 3-bedroom living accommodation, this enterprise will continue to grow and prosper with good management. Price (terms) $55,000. JOHN RUSSELL. no drive-bys, phone for appointment, 386-2955 or res. 592-3248. Mayfair Realty.

LAUNDROMATS

Carlton's Cleaning Plants. Located in Sheibourne and Town and Country Shopping Centres. Priced far below replacement cost and must be sold now. Call collect Jim McIntosh 684-5494.

Pender Rlty, 682-1851

CAN YOU COOK?

A very profitable man and wife business. A truly delightful community restaurant in Victoria, seating about 40. Beer and wine license. Health Board permit. Well equipped and attractively decorated — excellent location. Full price $25,000. Call GLEN or MARG McGREGOR, 384-8001, or res. 477-3675, The Royal Trust Co.

"BEAUTY SALON"
Tyrrell's of Oak Bay, a thriving business in a prime location. Good equipment, 4 booths with sinks. MLS 4758. DEAN ELLIOTT 386-7521 anytime, Res. 383-7339. Boorman Investment Co. Ltd., 1111 Government St.

SMALL CAFE FOR SALE. $3500. Apply 305 Island Highway, Victoria.

TRANSPORTATION COMPANY
For Sale 112—749-3481

241 BUSINESS OPPORTUNITIES WANTED

WANTED!

Client arriving from out of town interested in property suitable for poultry production. Please call ETHEL HARVEY 592-4522 or MARG PRICE 477-1941. BLOCK BROS. REALTY LTD.

WANTED!

Greenhouses with living accommodation. Call ETHEL HARVEY 592-4522 or MARG PRICE 477-1941, BLOCK BROS. REALTY LTD. 386-3231.

244 REVENUE PROPERTY

CITY REST HOME
Licensed for 10 in the quietest part of Fairfield. Always full, spotless inside and out, fully furnished, top revenue. Will take trade. MLS. 3671 MRS. McKEAGE 479-5868 IS-LAND PACIFIC REALTY 388-6231.

BUYING A BLOCK?
64 almost new suites, top management, great financing, good location, all for only $825,000. Buy now, JACK DOBSON, 382-9191, or 658-5676, Canada Permanent.

244 REVENUE PROPERTY

HENRY BITTERMAN LTD.
O 2700 Government 386-2971 O
SAVE . . . $ $ $ . . . HUNDREDS
Our Commission—only 4%
4% 4% 4% 4% 4% 4% 4% 4%

BUSINESS SITE
Commercial lot — 60x120 with building — 20x40. Barbers — Beauty Parlors —Bakery — Repair Shop — or? $25,000.

BLAIR SCOTT
386-2971 478-5912

LEGAL DUPLEX ONLY $39,900

Try your down payment

Older, but solid built high on rock, 130x100 garden, tall trees, circular driveway. Delightful living room, separate dining with built-in wine cupboards. 32 ft. long glassed-in porch. Exceptional value plus excellent income. Act fast, OPEN HOUSE TONIGHT, 948 Old Esquimalt Rd., 7-8 p.m., call ERIC SAFFER now 388-9158—598-1379 Clarence S. Goode Realty.

$36,900 (OPEN TO OFFERS) M.L.

UP AND DOWN DUPLEX (ZONED MULTIPLE DWELLING)

5% down will handle with good covenant. Top suite rents for $200.00. Live in the bottom 1200 ft. 2 bdm suite for less than rent. Taxes $356.00 gross.
Top Suite: 2500 ft. on two floors — 2 baths — 4 bdms — L.R. — modern Kit — glass doors to garden.
Lower Suite: 1200 ft. at ground level — 2 bdms — modern kit — bath — L.R. — den.
385-2471 HUGH YEREX 479-8169
Johnston and Co. Ltd.

INVEST
$20,000
IN NEW APARTMENT BUILDING
70 SUITES

By syndicated ownership achieve all the advantages enjoyed by large investors yet retain the right to individual depreciation allowances. $20,000 buys a 1/14 undivided interest with your name on the title. Building under professional management. For further details call B. E. JEFFERY at 598-3321.

JACK MEARS
OAK BAY REALTY LTD.
2194 OAK BAY AVENUE

Eleven Suites 928 Bay St. Only $77,500

This older building, not a conversion has 11 one-bedroom suites. Wiring and plumbing is fairly modern and has a solid foundation. This building is showing an excellent return on investment. On the above property CALL: 388-4271 RICK KINNIS 477-9394
J. H. Whittome and Co. Ltd.

GOOD REVENUE
EASY TO OPERATE
Solid 3-storey brick building in downtown Victoria. Presently operated as Hotel rooms by the month. Main floor has long lease-rent. Owner receives excellent revenue and within walking minutes to city centre. For further information contact B. E. JEFFREY at 598-3321 or HAROLD WHILEY at 592-2798 or 598-3321.

JACK MEARS
OAK BAY REALTY LTD.
2194 OAK BAY AVENUE

DUPLEX JAMES BAY
BEACON HILL
This older model up and down duplex has a 2 bedroom suite up, a one bedroom suite down, full basement satisfactorily, basement suitable for further development, separate electric meters, nice level lot located close to the beach and park. Good potential here. Offers are invited on an asking price of only $36,000. Call me now for details and to view.
386-2111 LEON JICKLING 384-8669
MONTREAL TRUST CO.

6 Suites—Rockland

$48,500
12 Suites—Close In
OVER $12,500 NET: ML 4265
11 Ste.—Even Closer
JUST $42,900
For details on these revenue properties call G. Ireland, MONTAGUE REALTY, 384-9318 or Res. 658-8408.

ESQUIMALT DUPLEX

Up and down duplex app. 10 years. Both units have 2 bedrooms, separate furnaces, etc. High view lot overlooking the harbor, $36,500. OLIVER DOUGLAS — TED WILKINSON 382-4251 anytime.
Rithet Agencies Ltd.

Six Suites Plus Asking $68,900

Good income earner that can be purchased with approx. 15% down. There are 5 one-bedroom suites, 1 studio and 1 two-bedroom suites. Try your offer! MLS 4790.
388-4271 RICK KINNIS 477-9394
J. H. Whittome and Co. Ltd.

FAIRFIELD
5-SUITE CONVERSION
Located in quiet desirable area close to Beacon Hill Park and downtown. Main floor suite available for owner. Three suites are fully furnished. All in excellent condition. Asking $49,500. To view call Mary Macguire, 479-7668, or Anne Chandler, 384-6939, Douglas Realty, 385-8784 anytime.

MOBILE HOME AND TRAILER Park with 900 ft. of lake front. Only 8 miles from centre of Victoria and close to No's 1 and 1A Highway. Terrific opportunity. Asking $760,000. MLS. Call
JACK GREENWOOD OR
RUTH SALAGA
386-2911
Homefinders, Wall and Redekop

SIDNEY 30 SUITES

4 years old, elevator, laundries on each floor, covered parking. Convenient location near shopping and Marinas. Fully rented to good tenants. $385,000. 386-1508.

SOUND REVENUE
Good clean, sound conversion. Six rental units, or five with two bdrm. owner suite. Top residential area Fairfield. Revenue $500 mo. priced to sell at $48,500 firm. Humphrey Golby at Henderson Rlty, 385-9741 or 592-6730. Principals only.

LUXURIOUS MANOR HOUSE Duplex near Government House at the end of secluded drive. Magnificent accommodation and views. Lovely rock garden, fruit trees and ponds. $69,500. (Includes $3,000 quality furnishings) No Agents Please. 386-1629.

UP AND DOWN
ESQUIMALT $27,500
3 bedrooms in upper suite, 2 in lower. Separate entrances, meters and utility rooms, good revenue. MLS 4042. Call MARGARET BRIDGER, 386-8321 or 592-4778.

PRIVATE SALE

Older home, well kept, downtown with a 3-bedroom suite, downstairs and 3-housekeeping rooms upstairs. Full price, furniture included, $28,000 with $8,000 down. 384-3054.

$119,000, APARTMENT BLOCK Beacon Hill, $30,000 down, principals only. Owner, 592-9172.

244 REVENUE PROPERTY

FAIRFIELD

Up and down duplex, separate entrances, double carport, 2 bedrooms in each suite, building and yard in nice condition, 50x141 lot. Call anytime. Asking $33,900.
384-7555 TED HUEBNER 385-3435
P. R. BROWN and SONS, LTD.

7-SUITE CONVERSION
Grows excellent return, best investment opportunity. Elderly widow must sell. New stucco; zoned commercial. Opposite Disco store on Quadra. $48,900. MRS. O. ZACHARY 386-7521. Boorman Investment Co. Ltd., 1111 Government St.

ESQUIMALT—$27,900
3 BEDROOMS UP—2 DOWN
roomy duplex, separate entrances, separate laundry rooms, $155 up, $95 down. MLS 4042. MARGARET BRIDGER 384-8321 or 592-4778. Homefinders, Wall and Redekop Realty.

OVER AND UNDER DUPLEX
This duplex has really smart units. Rents $290 per month. In town location. MLS 4192 ELEANOR BRAY 386-8321 or 592-1130. Homefinders, Wall and Redekop.

LAKEFRONT 10 STES. MARINA, operate as apt., motel or restort. 20 minutes to Duncan. $112,500. Owner, Victoria Press, Box 860.

245 REVENUE PROPERTIES WANTED

ATTENTION INVESTORS
$16,500
Corner lot, James Bay. 2-bdrm. house with garden. Needs renovation. Ideal holding property. Call now! Roger Lucas, 592-2159 or 477-1841, BLOCK BROTHERS REALTY.

GET YOUR PRICE
Will the market continue to rise? If your apartment block is 30 or more suites and in top location, Fairfield Oak Bay, and you'd like it sold, please give me a call now at 382-9191, JACK DOBSON, Canada Permanent.

WANTED TO PURCHASE: MODern apartment block, containing 20-30 suites. 477-6448.

247 COMMERCIAL OR INDUSTRIAL PROPERTIES

¾ ACRES 206 ESQUIMALT

Vendors leasehold interest is offered for sale for $70,000 with purchaser assuming 13 year government lease of $931 per year. Possibilities of lease extension. Presently zoned, light industrial but a residential component could receive favorable consideration. Long range objectives indicate total residential for the immediate area. Expansive views possible.

Improvements consist of approximately 3600 square feet of newer concrete building which is currently designed for restaurant and banquet use. (Existing restaurant business with extensive equipment inventory is for sale separately and preferably should be moved.) The building has 3 washrooms, oil heat and good electrical system. Could be converted to offices, showrooms or similar.

Enormous parking lot is asphalt. Located in the city of Victoria. A new M.L.S.

BRENT D. EWING
388-6424 658-5661
BAYSHORE REALTY LTD.
512 FORT ST.

HENRY BITTERMAN LTD.
O 2700 Government 386-2971 O
SAVE . . . $ $ $ . . . HUNDREDS
Our Commission—only 4%
4% 4% 4% 4% 4% 4% 4% 4%

BUSINESS SITE
Commercial lot — 60x120 with building — 20x40. Barbers — Beauty Parlors —Bakery — Repair Shop — or? $25,000.

BLAIR SCOTT
386-2971 478-5912

OPPORTUNITY IN GLEN LAKE

Soon to be the centre of the population core of Metchosin and Colwood. Approximately 11,500 sq. ft. lot in the heart of the Village. Now is the time to purchase before this area catches up with the market. Ideal site for commercial enterprise. $24,900. New MLS.

WILF COTTON

388-6424 (Res. 479-3876)
BAYSHORE REALTY LTD.
512 Fort St.

TRADESMEN

Here is your chance to move into a light industrial zoned building over 2500 sq. ft. floor area, ample parking on the 110 ft. frontage lot, plus spacious living quarters. Oil hot water heating., A good buy at $49,000. BRUCE McILROY 384-8001 The Royal Trust Company.

MOTEL ZONED
FRONTAGE
TRANS CANADA
1 acre corner property on the outskirts of Victoria in Langford, on the right side of inflowing traffic from Up-Island to Victoria, suitable approx. 50 units. Additional property avail. Call R. G. CHAN 386-2955, Res. 382-9416. Mayfair Realty.

GROCERY
LAND AND BUILDINGS
$139,000
Prime commercial property in fast moving area. 265' road frontage. Building 3,000 sq. ft., 2-bedroom house, approx. 17,000 sq. ft. of land. $65,000 cash will handle.
SHIRLEY WILDE
388-4271 478-2459
J. H. Whittome and Co. Ltd.

INDUSTRIAL ZONED
4 lots totalling over 41,000 sq. ft. in Esquimalt's developing industrial zone.
CAPITAL REGION AGENCIES
2481 Beacon Ave.,
Sidney, B.C. 656-3951
Jim Sloan 656-5311
Jim Jones 656-4596
Anytime

COMMERCIAL INDUSTRIAL
$75,000
5,000 sq. ft. — vacant — Immediate possession — 3 bays — offices — clean — good revenue potential. MLS. Call FRED MOLYNEAUX, 386-8321 or 658-5429.

546 ALPHA ST.
Light industry zoned. Good rentable home can be turned into a workshop. Vacant. Asking $19,500. Leo Van Dyk or Gerry Porter, 386-3585, Victoria Realty Ltd.

PRESTIGE APT. SITE
Downtown location, possible 17 suites, complete with preliminary plans, $40,000. Gerry at 658-8635, 382-6721.

"COLWOOD COMMERCIAL"
Large paved lot. Modern office. $75,000. Principals only. Victoria Press Box 2.

10,500 SQ. FT. COMMERCIALLY zoned lot on Hillside between Douglas and Blanshard. Will rent or build to suit tenant. 384-1622.

ASKE HOLDINGS LTD.
Company requires commercial lots big or small, with or without buildings. Please call 656-4162.

250 HOUSES FOR SALE

BY OWNER 951 Woodhall Dr.

(OFF QUADRA PAST B.C. TEL. BLDG.)
First time on market, spacious family home, 4 bedrooms, 2 baths, 2 fireplaces, large rumpus room, and sundeck, choice area, beautiful view. Low rate N.H.A. mortgage. Open to easy financing. View by appointment, Principals only. 479-3042.

BY OWNER LARGE 4-BEDROOM home, $32,000. Sell or trade or low deposit. 2541 Fernwood. 385-3119.

250 HOUSES FOR SALE

HOMEFINDERS
WALL & REDEKOP
Realty Ltd.
BLANSHARD ST. 384-8321

OPEN HOUSE
SATURDAY 1:30 to 4:30
3480 BETHUNE AVE.
Two-bedroom bungalow. large kitchen, living room, finished basement. MLS. For prior viewing call G. P. PHILIP, 386-8321 or 477-3170.

OPEN HOUSE—193 HAMPTON
2:00-4:30 P.M.
3 bedrooms, ensuite, hardwood floors, fireplace in living room, bathroom and kitchen, plumbing in basement. MLS 4807. In attendance
JOHN NORTON 386-8321 or 388-6162.

OPEN HOUSE—6655 CENTRAL SAANICH ROAD
1:30-4:00 P.M. SATURDAY
3 bedrooms, low taxes, beautiful valley views, 39'x18' heated swimming pool, vendor will carry mortgage. MLS in attendance
MARGARET BRIDGER 386-8321 or 592-4778.

OPEN HOUSE
SATURDAY, JULY 14—
1:30-4:00 P.M.
TEN MINUTES NORTH
Turn left off Island Highway at Shell Station on Sooke Lake Rd. to 2913 Corinne Place.
Only 6 months old, vacant, Immediate occupancy, 3 bedrooms-ensuite, Refrigerator, Range, Washer and Dryer — $36,900. MLS. Your Hostess
ELEANOR BRAY 386-8321 or 592-1130.

JAMES BAY AREA
$19,900
Give me an offer on this clean home—immediate possession—2 bedrooms—don't expect a mansion. MLS 4475.
FRED MOLYNEAUX 386-8321 or 658-5429.

SIDE BY SIDE DUPLEX
$30,500
Close to everything — 2 bedrooms each side—both rented—owner anxious to sell—GIVE ME AN OFFER. MLS 4577.
FRED MOLYNEAUX 386-8321 or 658-5429.

GORGE AREA
$42,900
View the Sooke Hills from a beautifully finished living room, 3 bedrooms, ensuite, partly finished basement. MLS 4807.
J. H. WHALEN 386-8321 or 382-7975.

NEAR GOVERNMENT HOUSE
$54,900
Classic design encompasses living room with fireplace, dining room, den and T.V. room. Red fabric enhances kitchen. Elegant entrance. 3 spacious bedrooms. MLS 4332.
J. H. WHALEN 386-8321 or 382-7975 or
MAY HAMILTON 386-8321 or 656-4692.

A WINNER AT $26,900
Two bedrooms, living room with fireplace, full basement, tastefully decorated. MLS 4675.
JOHN JENKINS 386-8321.

EVERYTHING YOU NEED IN CENTRAL SAANICH—$52,900
—lovely 3 or 4 bedroom home, large entrance hall, developed basement, covered sundeck.
—39x14 heated swimming pool.
—lot 100x160, valley view.
—vendor will mortgage. MLS.
MAY HAMILTON 386-8321 or 656-4692.

OAK BAY
$39,900
Good size family home, 3 bedrooms on main, extra in finished basement. Fireplace in living room, dinning room, quiet street. MLS 4655.
J. H. WHALEN 386-8321 or 382-7975.

OWNER TRANSFERRED
Six months old, 3 bedrooms, ensuite, cathedral entrance, living room with fireplace, dining room, sundeck, kitchen with eating area, shag carpeting. Downstairs framed for den and rec room, including panelling. Landscaped, fenced, range, refrigerator, washer and dryer. $36,900 MLS X.
ELEANOR BRAY 386-8321 or 592-1130

JAMES BAY
$24,500
Large 3 bedroom plus family home-studio type attic, fully fenced, spacious yard — to view
JEANNINE KOSSACK 386-8321 or 383-7207

PAINTERS SPECIAL
$21,500
3 bedroom home features large kitchen, dining and living areas, ½ block from the new crystal pool. Open to offers. MLS X Call
JEANNINE KOSSACK 386-8321 or 383-7207

GLANFORD AREA
$28,900
2 bedrooms, large living rooms with fireplace. Bright kitchen with eating area. Full basement. Quiet street. MLS 4734.
ROBERT McFETRIDGE 386-8321 or 479-1706

SIDNEY—3 OR 4 BEDROOM
$39,900
Attractive family home with spacious kitchen. Wall to wall throughout. Floor to ceiling fireplace in living rm. Glass doors, rock patio. Close to beach, marinas, schools and shopping.
MAY HAMILTON
386-8321 or 656-4692

GORGE AREA
$27,750
Completely redecorated, 2-bedroom home, wall to wall carpeting throughout, fireplace, great for retired couple or young marrieds.
J. H. WHALEN
386-8321 or 382-7975

FAIRFIELD
$30,000
This great family home is vacant now! 4 bedrooms, full basement, large living and dining rooms, lots and lots of room.
J. H. WHALEN
386-8321 or 382-7975

FAIRFIELD — 4 BEDROOMS
$42,900
1250 square feet of luxury living on main floor plus 900 square feet down — w-w carpet on all finished area, sundeck, 2 fireplaces, rec. room. MLS 4617.
MARGARET BRIDGER 386-8321 or 592-4778

TOWN AND COUNTRY AREA
Two-bedroom bungalow, high location, treed lot, city view from patio. Basement, drive-in garage. $30,500. MLS X.
G. P. PHILIP 386-8321 or 477-3170

HAMPTON PARK AREA
$42,900—3 BEDROOMS
Attractive fireplace, beautiful oak floors, en-suite plumbing, basement with bathroom and kitchen plumbing. Could be excellent in-law suite.
MARGARET BRIDGER 386-8321 or 592-4778

CENTRAL SAANICH
Large landscaped lot, 3 bedrooms, 2 bathrooms, 2 fireplaces, finished basement. $39,500. MLS X.
ELEANOR STURMEY 386-8321 or 479-4593 or
ALBERT JACK 386-8321 or 382-3410

LONELY AND FORGOTTEN
Owners are gone. $28,500. Two bedrooms, living room and fireplace plus two other rooms in basement. Yard needs care and home needs refurbishing. Offers.
MLS 4777
G. P. PHILIP 386-8321 or 477-3170

OPEN HOUSE

1-4:30 Sat. and Sun.
820 Leota Place
Just off Searidge in Cordova Bay. Exceptional plan with 1,440 sq. ft. of luxury living, including 16x19 living room, formal dining room, custom kitchen, 3 bedrooms, ensuite with shower, 2 fireplaces. Exterior features: Maintenance-free finish, double carport, artistic rock facing and much more. Price $48,800. ENMAN CONSTRUCTION. 478-1629.

COLWOOD

3 bedroom home in very good condition, large kitchen with utility with washer and dryer plumbing. Wall-to-wall carpets in living room and bedrooms. Basement with rec room. Oil heat. A good home for $24,900. Immediate possession. Try your terms. Call LLOYD ELLIS, 658-8222. Island Homes Ltd. 386-7545.

250 HOUSES FOR SALE

DOUGLAS REALTY

385-8784
12 CENTENNIAL SQUARE

GORGE
NEW LISTING
Charming stucco full basement have home in a nice area. Living room with brick fireplace, 2 bedrooms, elec. kitchen with dinette, sunny family room. OOM heat, full basement. A quality home with a lovely secluded backyard and fruit trees. Today's "GOOD BUY"—asking $29,000. For appointment to view call
Steve Simpson
384-7439
Jackie Waldron
477-9636

4 Bedrooms
a 2-storey house with part basement. In need of some repair and extensive cleaning. Foreclosure pending. Financing arranged. Full price $18,500. Call Mrs. Fraser or Mr. Simons 385-8784.

ESQUIMALT
Large 2 bedroom home with 1100 sq. ft. of comfortable living in a much sought-after area. Close to schools and shopping. Full basement with drive-in garage. See the mountains from your living room. Offers to $31,800.
Doug Relf 385-8784 or 479-5761

$15,900 JUST LISTED

Two bedroom home in Jubilee area on a small lot. Full basement, all utilities in good condition. Very little work required. Call quickly for this one. Mrs. Fraser or Mr. Simons.
385-8784

OPEN
1520 EARLSTON
FRI. AND SAT. 2 TO 4 P.M.
3 Bedrm no step stucco home in good area. Family size kit. Separate dining room. Ample parking. Close to schools, shops and transportation. MLS 4810
$29,900
CALL ANY TIME
DONNA PRETULA
385-8784 385-6389

HILLSIDE-BAY
3 Bdrm home with new plumbing heating, wiring and roof. Large living room and modern kitchen with separate dining room round out this spacious home. Double garage and patio area. Owner anxious to sell. All offers considered to $22,900. MLS 4346
DOUG RELF 385-8784 24 hrs

B.C. LAND
AND INSURANCE AGENCY LTD.
530 Broughton 388-5555

OPEN HOUSE UPPER LANSDOWNE 3535 PLYMOUTH 2:00-4:30 p.m. Wed., Thurs., Fri.

Spacious Colonial style executive home on a large lot with back yard and seclusion. 6 bdrms. or 4 bdrms., den in
tige home is complete with 3 baths, family room, L.R., 2 F.P., patio-barbeque, sundeck off of master bdrm., modern kitchen with built-in extras. A must see for the busy executive. New M.L.S. No. 4750. PAT HOPE — CHARLEY CARPENTER — CHUMMY CRABBE. 388-5555 anytime.

Happy Valley HOMES
LIMITED
FACTORY BUILT
Modular Housing
WITH N.H.A. FINANCING AVAILABLE
2681 Sooke Road
478-8303

BROADMEAD

Luxury living in one of Victoria's leading areas. Only 4 years old, 4 bedrooms, 2½ baths, fully developed basement with second fireplace plus bar. Beautiful lot 125'x102' secluded and with patio. Asking $55,000. Call TOM BREITER or LEE FORBES British American Realty Ltd. 385-1431.

CHECK THIS VALUE!

New 3-bedroom homes nearing completion in lovely treed area on quiet street. These homes are distinctively styled and include shag carpet en suite, sundecks, fireplaces, with basement for future development, to mention a few. Priced direct from the builder from $36,485 with NHA financing available at 9%. Call Dan Penman for appointment today at:
KASAPI CONST. CO. LTD.
386-6191 Evenings, 479-7382

REESON AND PINCH
BUILDERS AND DEVELOPERS
HAVE NEW 2 AND 3 BR. HOMES UNDER CONSTRUCTION ON POLLARD PLACE AND PIERCY AVE. IN SIDNEY AND ON BISLEY PLACE IN GORDON HEAD. DRIVE BY OR FOR VIEWING PHONE DAVE WILLIAMS. 388-4740. IF NO ANSWER CALL EARLY EVENING.

GARDNER REALTY LTD. 899 FORT ST. 385-7721

GONZALES HILL NEXT TO OBservatory over 270 degree unbelievably spectacular views, two 22' square rooms with heatilator rock fireplaces, 6 bedrooms, 3 bathrooms, large kitchen with many cupboards, large laundry utility room, sundeck, wall-to-wall carpet, large easy care lot, situated on quiet no through road. $79,500. 598-3629.

QUICK SALE IN SIDNEY BY owner. 2½ bedroom house. Newly decorated inside and out. New 220 service, wiring up-dated. Copper plumbing, oil furnace. Fridge, range, rugs, draped included. 2-car carport, Workshop, Sundeck. Attractive deep lot, ½ block to school, 1 block to Beacon. $20,000 cash. 656-4507.

NEW—COLWOOD
303 DANIEL PLACE
This large well planned home features 3 bedrooms, 1½ baths, kitchen with eating area and separate dining room. Situated near schools on level lot. $34,700.
D. BETTS LTD. 478-3726

ESQUIMALT
BY OWNER
A two-bedroom, full bsmt, home adjoining park. Fridge and stove included. Separate dining room. $26,900. Principals only. Call 656-3779 after 5 p.m.

$22,900
3 bedrooms, large living room, fireplace, carpeted floors, large kitchen and utility. 3178 Earl Grey. MLS. Please call Ted Chartres for appointment, 479-1667, res. 385-5508. J. H. Whittome.

OWNER
$1,000 down. Large family home, close to city centre. Wall-to-wall carpet, new wiring, completely decorated inside and out. $28,000. 479-2209.

BY OWNER
LANSDOWNE SLOPE. 3 BEDROOMS, REC ROOM PLUS IN-LAW SUITE. 2 BATHROOMS. 592-2569.

52 MOSS STREET
14-room Fairfield family home or non-conforming duplex. If interested call 384-2581. Principals only.

CADBORO BAY REALTY
Homes in the Carboro Bay, Gordon Head, University area. Phone 477-9511.

250 HOUSES FOR SALE

BLOCK BROS.

3 OFFICES TO SERVE YOU
MON.-FRI., 9 a.m.-6 p.m.
SAT. 9 a.m. - 5 p.m.
1800 Blanshard
3636 Shelbourne
1949 Sooke Rd.

OPEN HOUSES

208 Seafield Drive
Sat. 1:30-4:30
$38,200
A lovely seaview home with large lot can be yours — one of the few such homes ready for occupancy in our Esquimalt Lagoon subdivision. This home features wrap-around sundeck — full bsmt., wall-to-wall shag, etc. Drive down Lagoon Road to Heatherbelle and follow the signs. Rob Estlin, 658-8357 or Buzz Mainprize, 658-8268, or Office, 477-1841.

Oak Bay
Sat. 1:30 - 4:30
Drive by 2625 Burdick close to Willows School, Park and Ocean. Phone me for prior appointments to see this possible 6-bedroom home counting 2 in basement and 2 on 2nd floor, offered at $36,900. Because it needs some T.L.C. the owner will make allowances in price for some work needed. DO IT YOURSELF AND SAVE. Remember it's close to Estevan Shops. Choice location. Excellent mortgages available, at 9¼%. Lot size 50x120, with Peach, Apple and Evergreen trees. Mr. Clendinneng, 477-1841, 477-5462.

2151 Panaview
Sat. 1-5 p.m.
Central Saanich
Delightful country. Low taxes. This exceptional home features gleaming hardwood floors, raised fireplace, large lot, sundeck. Mrs. P. Forbes, 477-1841.

1700 Blair Avenue
Sat. 1:30-4:00
$39,900
A lovely, spacious, family home within walking distance of shopping and the University. This home features two sundecks and beam ceilings throughout main floor. The basement has large workshop, darkroom and guest room. The upstairs has three well appointed bedrooms. Sten Mitchell, 477-6095, 477-1841.

563 PHELP

D. F. HANLEY AGENCIES LTD.
3293 DOUGLAS ST.
385-7761
OR
3021 SHAKESPEARE ST.
388-4294

10 MILE PT. OPEN HOUSE

Sat. 1:30-4:30
3961 WOLSEY PL.
(Off Phyllis from Tudor)
4 Bedrooms
Priced low 60s
Park-like setting
Possession now
2½ Bathrooms
Treed Privacy
Fully carpeted
Double Garage
Price $62,500
DOUG BAVINGTON
385-7761
FRED CARVER
388-4294

—D.F.H.—

OPEN HOUSE BRAND NEW

SAT. 1:30-4:30. 3867 ROWLAND AVE. unique in design to accommodate family with in-law situation. 2 bedrooms and 2—4-pce. bathrms on each floor. High location and two sundecks provide privacy and view. ASKING $37,500.
385-7761 24 HRS 382-2096 RES:
Greta Hofmeister

—D.F.H.—

OPEN HOUSE OPEN HOUSE SATURDAY 1:30 TO 4:30

4987 WESLEY RD.

New on the market, this 3 BR, 1,250 sq. ft., home on Cordova Ridge will soon be gone. The spacious grounds are bordered by lush, bushy evergreens. Kitchen and dining room both open onto large sundeck offering splendid view of Mt. Baker and Haro Straits. FP in living rm. Good sized bedrooms all with spacious closets. Washer and dryer included. Texas-sized rec rm contains bar and seating at one end and open onto patio. Pamper yourself. Offered at $41,500. In attendance:
388-4294 Dave Harding 479-4434

—D.F.H.—

CORDOVA BAY OPEN HOUSE

SAT., 1 TO 4
4990 LOCHSIDE

Beamed ceilings, abundance of wood and a large lot — over ½ acre — make this 1272 sq. ft. home a pleasure to live in. Large kitchen and family room. Separate dining room and a large living room with fireplace. Recreation room with its own fireplace. Hot water heating. Drive-in garage. All this plus a fantastic view. This could be your dream home. Priced at $54,500. ML 4555.
388-4294 Bob Langton 477-9225

—D.F.H.—

OPEN HOUSE $19,200

Sat. 1:30-4:30
650 Belton
Two bedrooms, full basement. Cute, tidy and clean. Open for your approval. A must see and a good buy. Net taxes only $7.42 a year.
MLS No. 4605.
BILL WESTCOTT
385-7761

—D.F.H.—

10 MILE PT. WATERFRONT

Just waiting to be up-dated with your personal touch. 3 bedrooms, 2 fireplaces and 1½ bathrms. A solid house priced at $70,000.
FRED CARVER
388-4294
DOUG BAVINGTON
385-7761

—D. F.

DUPLEXES A PAIR

Be a landlord by owning one or both of these modern, stylish, fully rented duplexes located just off Esquimalt Road in Victoria. Handy to transportation and shops. The owners say sell now — Bring me a trade, a mortage or a good down payment—but bring me a deal. Priced at $35,995. MLS. 4681.
LET'S START BY CALLING
DOUG BAVINGTON
385-7761 OR
FRED CARVER
388-4294

—D.F.H.—

University Area

3 bedrms up, 1 down, 2 bathrms. Good financing. Large rec. rm. Attractive home in excellent area. Close to schools. ASKING $38,000. New MLS. To view call
BILL BATES
385-7761 24 HRS 592-4077 RES.

—D.F.H.—

D. F. HANLEY AGENCIES LTD.
3293 DOUGLAS ST.
385-7761
OR
3021 SHAKESPEARE ST.
388-4294

New Split Level 3 Bedrms—$36,300

Located on a corner lot, Goldstream area, this attractive new home has large LR with white rock fireplace, rosewood feature wall in both LR and the separate DR. Bright kitchen, 4-pce. vanity bathrm PLUS ensuite bathrm off master BR. W-W carpeting throughout. Part bsmt. Double carport. Can be handled with low down payment if you qualify for B.C. Gov's 2nd mortgage. Low taxes. NEW MLS.

LILLIAN CUMMING

656-4550

—D.F.H.—

CORDOVA BAY 4 BEDRMS $36,500

This home offers spacious privacy in back yard. 3 bedrooms on the main floor and a 4-pce. bathrm. Full basement with workshop area, 4th bedroom, 3-pce. bathrm and rec. rm Two stall carport. Low interest existing mortgage. It won't last. CALL TODAY. NEW MLS No. 4832.

SCOTT KENDREW

385-7761 24 HRS 385-6262 RES.

—D.F.H.—

CHARM AND SECLUSION $28,500

First time offered for this cosy 2-bedroom home, ideally located on quiet street yet close to all conveniences. Good sized LR with fireplace. Separate DR, large kitchen with eating area. 4-pce. bathroom, full bsmt, ready for development. But wait till you see the secluded backyard off "REALLY BIG" sundeck. Three fruit trees and carport. HURRY or it will be gone.
SHEILA PEPIN 479-2101
JOHN WATERMAN 478-2255

—D.F.H.—

Spectacular

This 3-bedroom home is close to everything. Full basement. Drive-in garage, 1½ bathrooms. Good financing available. The lot is fully landscaped and fenced. A real family home. The price $36,500. Exclusive with
GEORGE HESS
385-7761 24 HRS. 477-4467 RES.

—D.F.H.—

NOW ONLY $39,500

CLOVELLY TERR.

Very secluded home among the Oaks. Close to everything. 2 bedrooms and family room or 3rd bedroom. Fireplace in LR. LR and DR both have beautiful oak floors. Painted like new. Carport. No step home but the workshop for hubby's hobbies. Many extras. Must be seen inside. 2nd bathroom possible. New MLS.

MABEL CRACK

658-8594 RES. 385-7761 24 HRS.

—D.F.H.—

GARDENER'S DELIGHT

A fine quality home with up-to-date wiring, plumbing and heating, etc. Four big bedrooms, separate dining room and living room with fireplace. An extra large family kitchen with eating area. There's also a glassed-in sunporch, a full basement with workshop and cool storage. Outside in the large beautifully landscaped yard there's a greenhouse and barbeque for those Sunday get togethers. Full price for this lovely home on a double lot is only $36,500. MLS No. 4698. Call now to see this fine buy.
JOHN WATERMAN
478-2255
SHEILA PEPIN
479-2101

—D.F.H.—

4 Bedrooms Plus Den

Beamed Ceilings Character

This superbly built home with cedar siding, rock, shake roof, view of mountains from private sundecks, is delightfully different with massive beams throughout. Other features are:
—18x16 Master Bedrm., full ensuite.
—2 other 4-pce. bathrms.
—Entertainment-sized Dining Room.
—Rock Floor to ceiling fireplace in living room.
—Large rec. rm. with another magnificent rock fireplace.
—Large double carport.
—Beautifully decorated.
This home could not be replaced at the offered price of $73,000. New MLS. To view or for further information call
BILL BATES
385-7761 or 592-4077

—D.F.H.—

JUST LISTED BETTER BUILT $36,500 3 Bedrms

Nine-month-old home in Goldstream subdivision. Owner has transferred and will consider carrying a large 2nd MORTGAGE to qualified buyer. Costly W-W carpet throughout, beautiful taffy coloured rock fireplace in large L-shaped LR-DR. Balcony off extra large kitchen. 3rd bathrm and 2nd fireplace roughed-in in daylight basement. Wide space for rec rm PLUS billiard rm. Large lot all in lawn. QUICK POSSESSION. School to be built shortly. Meantime — school buses. New MLS.

MABEL CRACK

658-8594 RES. 385-7761 24 HRS.

—D.F.H.—

NEW HOUSE! PRICE $37,500 1260 SQ. FT.

Attractive home built with waterview from the living room with fireplace, dining room with wall-to-wall shag, kitchen with senwood cabinets. This home has ensuite off master bedroom plus 2 more (12x12) bedrooms plus a full basement with carpeting and fireplace in the rec room. If you need a good quality home and a pleasant view phone now!
LORNE D. BARR
388-4294 382-3826

—D.F.H.—

D. F. HANLEY AGENCIES LTD.
3293 DOUGLAS ST.
OR
3021 SHAKESPEARE ST.
388-4294

FAIRFIELD $28,950

Walking distance to Ross Bay and Fairfield Shopping Plaza, this solid older home offers two bedrooms and a sewing room on the main floor plus an upstairs that could be developed into more bedrooms. Large bright family kitchen. Full basement with near new furnace, good wiring and plumbing. A separate garage and a lovely garden with several fruit trees.
JUST LISTED
CALL STAN EAKIN
388-4294 479-3818

—D.F.H.—

HOMEFINDERS

WALL & REDEKOP

Realty Ltd.

DOUGLAS STREET 386-2911

OPEN HOUSE
2-9 P.M. 13 JULY — 7-9 P.M.
SAT. 14 JULY — 1-4 P.M.
1910 BARRETT DR. (EAST SAANICH RD.)
DEAN PARK ESTATES
Split level. 3 or 4 bedroom home. Quality built and in immaculate condition. $59,500.
ADELINE NICHOL 477-8562, 386-2911

QUALITY
Are you looking for quality construction? It can be yours in this immaculate 3 year old Hucker built home. 3 bedrooms, functional kitchen with eating area, living room, dining room with sliding glass doors onto sundeck. Hardwood floors, fireplace in living room. Lot is landscaped and fenced. Located in an area of new homes in Langford. To view this lovely home phone:
MARILYN MOORE 478-1314, 386-2911.

COLWOOD
Now vacant. This 4 year old 3 bedroom is awaiting new owners. Large kitchen, in line living and dining rooms, full basement. Located on a treed lot in a quiet area. A good buy at only $29,500. M.L.S. 4749.
MARILYN MOORE 478-1314, 386-2911.

CEDAR HILL
Immaculate 3 bedroom family home. LARGE KITCHEN with eating area. FIREPLACE in living room. Close to all levels of schools. MLS 4810. Only $29,900.
LOLA CLARK 658-5057, 386-2911

BEAUTIFUL HOME—WILLOWS AREA—OAK BAY
This exceptional family home in the beautiful willows area is truly a rare find at the price. It's in excellent condition throughout, from the large living room with F.P., through a lovely dining room, kitchen with eating area, to the 4 bedrooms. A chance to move to Oak Bay to a fine family home. It should be seen quickly. Priced at $42,500. MLS 4742.
PHYLLIS LOCKER 477-8164, 386-2911.

3281 GALLOWAY
A 3-bdrm. home only 4 yrs. old with extra bdrm. in a spacious basement. Located on a deadend street in the Colwood District. The price is right on at $29,500. MLS. Call
DONALD HAMILTON 478-3552, 386-2911.

HILLSIDE AREA — $22,900
Older, but sound 3 bedroom full basement home on quiet corner lot. Large living room, dining room entertainment size with fireplace. Large kitchen and eating area, extra room and toilet in basement.
HAL BARBER 479-6479, 386-2911
ART EVANS 658-8924, 386-2911

COUNTRY LIVING —
APPROX. 1/3 ACRE
Over 1,000 sq. ft., includes 3 bedrooms, living room, dining room, full basement, drive-in garage. $29,500. MLS.
ERIC HODGKINSON 382-0047, 386-2911

POPULAR FAIRFIELD
Family home has living room with fireplace and W.W. 4 good-sized bedrooms, rec. room, close to everything. $29,900. MLS No. 4764.
ERIC HODGKINSON 382-0047, 386-2911

SHAWNIGAN LAKE — $45,500
Lovely 1 year old fabulous home on 1 acre of secluded land. A must to see if you wish comfort, luxury and seclusion. Close to stores, beach, lake etc. Extra suite in basement with own entrance. Wall to wall fireplaces. For more information, call either
HAL BARBER 479-6479, 386-2911
ART EVANS 658-8924, 386-2911

LOVELY OAK BAY— $42,500
Well kept, comfortable family home located in convenient and desirable area. Large L.R. with F.P., separate D.R., large kitchen with E.A., 2 bedrms. up and 2 in finished area in basement. Large lot in lawn and garden. Close to schools, shops and trans. MLS 4742. To view, call
FRANK KELLY 479-3821, 386-2911

BRAND NEW
JUST WAITING FOR YOU
—living room with F.P.
—dining room with sliding glass doors to sundeck
—bright kitchen overlooks family room
—spacious entry hall
—3 bedrooms—master ensuite
—Price $37,750.
PHYLLIS LOCKER, 477-8164, 386-2911.

OAK BAY BORDER!
Close to Lansdowne slope! 3 bedrooms on main floor. Cozy living room with fireplace. Modern kitchen. Dining room off kitchen. Full basement with extra room. Drive-in garage. Lovely lot with fruit trees. Asking $36,000. Good low per cent mortgage.
IRENE VAN, 386-2911 or 384-9191

OPEN HOUSE

Sat-Sun 1:30-5 p.m.
3145 Exeter Road

Peace and Quiet In The Heart of The Uplands

Spacious 5-year-old home must be sold. 3 or 4 bedrooms, 2½ baths, 2 fireplaces. Exquisite living and sep. dining room — ideal for entertaining. Home's family room. No basement but ample storage and double garage. Private sundeck. Many extras included in asking price of $79,500. New top quality broadloom throughout, most draperies, new stove, dishwasher, garburator, washer For further particulars or to make your offer call Eric Satter 388-9158 or 598-1379 anytime.
Clarence S. Goode Realty

OAK BAY

Top quality home for the top executive, 2,000 sq. ft. means ample space for gracious living and entertaining. There are 4 bedrooms, plus a den with fireplace. Immaculate inside and out. Well priced at $59,500. MLS.
BILL RATCLIFFE 656-4517
SPARLING REAL ESTATE
656-1622

FAIRFIELD. LARGE VICTORIAN conversion. A-1 condition throughout. 5 apartments, 3 fully furnished. Owner suite has fireplace. Quiet landscaped corner lot. Walking distance to park, good financing available. Private sale, $49,500. Owner 385-5150.

CANADA PERMANENT

ON DOUGLAS AT FORT
382-9191
OPEN TILL 6, SAT. TILL 4:30

OPEN HOUSE
OAK BAY
No. 201 - 1476 BEACH DR.
SAT. 1 - 4:30 PM
Spacious 3 bdrm apartment home on beautiful Beach Drive near the Marina. Features L.R. with fireplace, 2 bathrms, extra large sundeck with unobstructed ocean view. $57,000. Call 382-9191 VICTOR M. SMITH 383-8593 or LEN DREGER 479-5764. EXCL.

IDEAL FAMILY HOME
$33,900
Nothing fancy but it's a well-built 3 bdrm home with Rec Rm and extra bedroom in basement. Only 15 yrs. old kept in good condition, good sized lot with fruit trees and garden space. Near to elementary school and bus services, on sewer. 90 per cent financing available. EMIL IZIK 382-9191 or 386-0301. MLS.

MINI ESTATE
Located within 3½ mile circle from centre of Victoria. Over 1.5 acres of parkland, improved by a gracious over 4,000 sq. ft. home, with 5 bdrms, den, recreation room, 24 ft. living rm, 18 ft. dining rm. Dressing rooms off bdrms, servant stairwell. Home built by a German Baron and kept in its original condition. Priced at $69,950. EMIL IZIK 382-9191 or 386-0301. New MLS.

GARDEN PRIVACY
MILES OF VIEW
TOP FLIGHT EXEC. HOME
$75,000
Outstanding home built for present owners with many features. All large rooms, extra large master bedroom with 4-pce. ensuite. Glassed in rock garden with waterfall, living room features full width fireplace, view deck off dining room, hardwood floors. Parquet entrance, plaster construction and much much more. You will appreciate this value. GRAY LAITE 656-5267 or SID HASLAM 477-1994 or 382-9191. EXCL.

UNIVERSITY HEIGHTS
$39,500
Attractive 2-yr.-old 3-bdrm. tudor home on an oak treed cul de sac, living room with bay window and old brick fireplace. Dining Rm. has walk out window to wrap-around sundeck, 1½ baths, quality carpet throughout. Rec. Rm. and den in full basement. Nicely landscaped. For viewing call HERB McDANNOLD 598-5558 or 382-9191.

NEAR OCEAN AND UNIVERSITY
New family home featuring 3 bdrms, Living Rm. with fireplace. Dining Rm. Large Kitchen, 1½ baths. W-W throughout and much more. Full basement roughed in for development. Act now for quick occupancy. $52,000. Call HERB McDANNOLD 598-5558 or 382-9191.

POPULAR GORGE!
Excellent family accommodation in this 3-bdrm. full bsmt. home. Modern bath, Living Rm with fireplace, Ige. Kitchen with eating area. See it today. FRANK ALLEN, 478-4807 or 382-9191.

NEW EXCLUSIVE LISTING
OAK BAY
SECLUDED AND DELIGHTFUL
With little effort this well designed one storey house with stone facing, white shutters and shake roof is easy to maintain yet provides all the ingredients for gracious living.
1 14x21½ LR with fireplace
2 DR 11x12½
3 Excellent kitchen and eating area.
4 Three dble. sized bedrooms or 2 and a den.
5 Two full bathrooms, master ensuite.
6 Spacious closets and a sep. storage room.
7 Double attached carport.
8 Beautiful fenced garden.
9 Extra parking.
Asking price is $59,500. To view contact MRS. CASEY WATSON 658-8787 or 382-9191.

LOTS OF PEOPLE ARE LOOKING FOR A DUPLEX IN FAIRFIELD ARE YOU??
One block from the sea. Up and down duplex, 3 bdrm and 1 bdrm suites. Rents $320 per month. Just $34,900. Call MAUDE DOBSON 658-8837 or 382-9191.

RETIREMENT OR ETARTER
Close to shops, bus. 2 bdrms, no basement home. Over 1100 sq. ft. Wide hall. Good for wheel chair. Just $24,500. MAUDE DOBSON 658-8837 or 382-9191 EXCL.

LOVELY NEW HOME
It's nearly finished. On a quiet cul-de-sac it has 3 bdrms, w-w throughout, stone fireplace, 1½ baths, excellent basement for further development. $35,500. Don't miss this. Phone now for further information 658-8837
MAUDE DOBSON 382-9191.

OAK BAY
$44,900
Ideal 3 bdrm family home with 1½ baths on main floor extra large kitchen with wall to wall Kit carpet and built in family size corner nook. Full basement with finished Rumpus Room with fp. Dble. garage with electric eye door, extra large lot. MLS. VICTOR M. SMITH 382-9191 or 383-8593.

UNSURPASSED SEAVIEW
BEACH DRIVE $56,900
Fantastic home built in 1965, 4 bdrms, 2 sunny exposed seaview decks areaas, total of 2665 sq. ft. Lovely LR with wall-wall fireplace. DR and excellent kitchen. Property is 50x200 on rocky landscaped terrain. SID HASLAM 477-1994 or GRAY LAITE 658-5267 or 382-9191.

FAIRFIELD
NEAR PEMBERTON PARK
NEW EXCLUSIVE LISTING
EXCELLENT VALUE $31,900
Two bdrms with development in bright basement. Fireplaced Living Rm, extra large Kitchen, all good sized rooms throughout this home. The rear garden is a delight. This picture home about 18 yrs. old is priced right at $31,900 firm. SID HASLAM 477-1994 or GRAY LAITE 656-5267 or 382-9191.

NORTH SAANICH
2027 NEPTUNE RD.
This magnificent view property won't last long at this reduced price of $52,000. This almost new house on a quiet ½ acre wooded lot overlooking Schwartz Bay has 1200 sq. ft. on the main floor a full basement with ample room for extra bedrooms and bath, 2 fireplaces and many other extras. For viewing at any time call PAUL HYATT 656-3150 or 382-9191.
BEAUTIFUL NO-STEP RETIRER!
SECLUDED, SCENIC, CONVENIENT
NEAR GOLF, SHOPS, CHURCH, BUS!
Sited on large, treed, easy-care, high lot on Persimmon Place. Here's your answer for a quietly peaceful rot-down home, 2 BRS. plus den, 1½ baths, LR., DR., eating area kitchen and fine laundry room. All on one floor. Plus spacious 2-car Dr-in. garage and vast storage! And oh! A greenhouse, too! All for only $39,900.
592-4607 Dick Batey, 382-9191.

IMMACULATE—UPLANDS RANCHER
VACANT — IMMEDIATE POSSESSION!
WITH EXCELLENT SWIMMING POOL!
Count the plusses! 4 BRS., 2½ Baths, entertainment size LR, DR., and Rec. Room, family-size kitchen, and vast workshop! All super quality construction and totally re-furnished. Many included extras. 245x195 treed and lawned lot near golf, sea and bus! Irreplaceable at listed $72,500. MLS 3073. 592-4607, Dick Batey, 382-9191.

FAIRFIELD

LARGE FAMILY HOME SITUATED CLOSE IN WITH ALL AMENITIES AVAILABLE. LIVING ROOM WITH FIREPLACE, DINING ROOM, DEN WITH FIREPLACE, KITCHEN COMPLETE WITH RANGE, 4, 5, HOW MANY BEDROOMS DO YOU NEED? TWO 3-PIECE BATHROOMS AND ½ BATH IN THE FULL ABOVE GROUND BASEMENT PLUS AN EXTRA PANELLED ROOM, UTILITY ROOM WITH WASHER AND DRYER, 2 COVERED VERANDAS. THIS HOME HAS A NEW ROOF AND HAS HAD A COMPLETE EXTERIOR REPAINT WITH KINETEX (15 YEAR GUARANTEE). SITUATED ON A QUIET RESIDENTIAL STREET, ON A BEAUTIFUL LOT WITH SEPARATE GARAGE AT REAR AND ACCESSIBLE FROM LANE. ASKING PRICE $49,000.
CAM MacLEAN 384-2437
PACIFIC STRATA SERVICES LTD.

4 BEDROOM EXECUTIVE home, 2025 Cedar Hill Cross Road, 592-2744.

JACK MEARS OAK BAY REALTY LTD.

"The Professional People"
Coast to Coast
Real Estate Service

2194 OAK BAY 598-3321
201-727 JOHNSON 386-2291
HILLSIDE PLAZA 386-1341

OPEN HOUSE
341 CORNWALL ST.
SAT. 1:30 - 4:30
A SUNSHINE HOME. 3 large bright bedrooms upstairs and bathrooms on both floors are only 2 of the features of this immaculate older home. Pleasant easy care back garden offers quiet seclusion. Convenient to schools, stores and transportation. Call: KEN PORTER at 386-2291 anytime.

OPEN HOUSE
1118 BAY ST.
THURS. AND FRI.
7:00 - 9:00 P.M.
FOR MISTER FIX-IT. This home is just right for the handyman. Nothing major — just some decorating and a little effort, will make a gem from this diamond in the rough. 4 bedrooms, living room, large kitchen plus dining room with fireplace and many more features. Best of all it's been reduced to $26,500. Better Hurry! Call: ELEANOR RUSSELL or MARKIE MUNN at 386-2291 anytime.

OPEN HOUSE
3240 HARRIET RD.
FRI. 6:00-8:00 P.M.
IMMEDIATE POSSESSION
Cute and Cosy. Comfort and Peace you'll find within the walls of this sturdy home. It's cosy and clean and well maintained, so no further need to roam; to seek that place to hang your hat, or welcome your friends to come in. For here is the answer to your needs. Sunny kitchen for Mom; a basemet for Dad; it's all as neat as a pin. It's close to close to shops, to schools and to schools and bus; it's a sheer delight to show. You can view this gem on Friday night. Just hope in the car and come on out. HENRY BENNETT in Attendence — 386-2291 anytime.

OPEN HOUSE
825 LEOTA PLACE
FRI. 7-9 P.M.
It is our privilege to show this home of unusual design and beauty. The builder has incorporated the best of materials and craftsmanship with living and entertaining in mind for and discerning family. Patios, barbecue, feature fireplaces, remarkable family room, dream kitchen, marble baths — are to name only a few of the "extras". To view this Red Carpet Special is to be delighted. $57,500. EDNA VLIET AND PHYLLIS CAMPBELL at 386-2291.

OPEN HOUSE
SAT., 1:00-5:00
2030 SOLENT ROAD
SUPERB SOOKE SEAVIEW. Spotless 5-room cottage with well-equipped kitchen on fine large corner lot. Quiet street of nicely kept homes. VACANT. Asking $19,900. Call LYNETTE DELAHUNT at 598-3321 or 642-5115 for prior viewing.

OPEN HOUSE
SAT., 1:00-5:00
1000 CARBERRY GARDENS
This charming, older home has been tastefully remodelled into an immaculate up-and-down legal duplex. Each suite provides 2 bedrooms, living room with fireplace, large kitchen plus a bright atmosphere of spaciousness and privacy. Just minutes from downtown on this quiet street, the potential revenue is at least $350 per month. For prior viewing, please call BETTY L. LOWTHER at 596-3321 or 477-1937.

SOUTH OAK BAY
Luxurious 4-bedroom executive home featuring approximately 3,000 sq. ft. of living area in much sought after prestigious location. Cross the threshold to the large impressive entrance foyer. Ascend the elegant staircase to the entertainment size, quality carpeted living room enhanced by raised rock fireplace. The separate formal dining room is adjacent to the convenient planned kitchen. Family room (22x14) with walk-out to large sundeck overlooking the secluded rear garden. Many more features include three washrooms (one 5-piece), rec. room with fireplace plus parking for many cars. Priced to sell at $66,500. For appointment to view please call DOLLY RENFREE (res.) 365-0509 or 598-3321 or PETER DOWNS at 598-3321.

FAIRFIELD AREA
Side by side duplex, well constructed, 3 bedrooms each side. Cabinet electric kitchen, living room with fireplace. Full high basement. Good area for garden at rear. Has drive-in garage. Contact HAROLD WHILEY at 592-2798 or BILL MOHR at 477-1741 or 598-3321.

STEPS FROM DALLAS AND BEACON HILL
Large spacious character home. Recently re-wired plus new copper plumbing. Living room with sea view, den, dining room, large family kitchen. Bathroom with double sinks, 3 or 4 bedrooms. Upstairs unfinished, could be turned into a suite or more bedrooms. Full basement plus separate garage. This lovely family home is a must to be seen. Please call RUTH BENNETT (592-6257) or RUPERT GRANT (598-2763) or 598-3321.

OAK BAY MINDED?
2-bedroom home located close to Fort Street and Foul Bay. Living room, fireplace, kitchen with eating area, full basement. All on good lot and priced at $27,250. Call HAROLD WHILEY at 592-2798 or BILL MOHR at 477-1741 or 598-3321.

SOUTH OAK BAY
Nice two-bedroom home with an in-law suite — situated on an excellent corner lot — asking $42,500. For information please call W. A. BILL MOHR (477-1741) or HAROLD WHILEY (592-2798) or 598-3321.

LAND
Is scarce and values are accelerating. We still have a few larger tracts ideal for private estates. Hedge against inflation or potential development. Trade your present home or smaller property. Contact RALPH NEWTON-WHITE at 598-3321.

EXCLUSIVE GORDON HEAD
Would you believe you can still purchase a 5-bedroom home with lots of room for the whole family, on a ½ acre in Gordon Head? You can also take advantage of the existing 9% Mortgage on this extremely attractive home. 2 Fireplaces, 2 Bathrooms. Lots of wall-to-wall carpeting, close to bus, and all levels of schools within easy distance. Don't Be Sorry — Call now to view. Realistically priced at $47,900. MARJ NAPPER, 386-1341 or 592-9554.

WHAT A BEAUTY
Now you can buy that pretty white stucco home on Scott Street you've admired for so long. It's all done but the moving in — then just sit back and relax — decorating and wall to wall — plus panelled dinette are only some of the features — From brick posts to fruit trees in back yard — This four bedroom home is a delight in its entirety. Very reasonably priced at $27,900. Call: PHYLLIS CAMPBELL or EDNA VLIET at 386-2291 anytime.

BY OWNER SOUTH OAK BAY SEAVIEW

Living room with fireplace, 2 bedrooms, modern kitchen-dining room, built-in dishwasher, garburator, large utility and laundry room, upstairs den, 11x25'. Corner Sundeck, (250 sq. ft.) 1½ separate garage (wired 220 V). Price $38,500. Drive by 447 Monterey Ave. (Off Beach drive). For appointment call 598-5479 or 598-3388. Please! No Agents.

OPEN HOUSE BY BUILDER. 2129 Bradford Avenue, Sidney. Saturday 10 a.m. - 4 p.m. July 14. $26,900. 3 bedrooms, full basement.

BLOCK BROS

3 OFFICES TO SERVE YOU
MON. - FRI. — 9 A.M. to 8 P.M.
SAT., 9 A.M. - 3 P.M.

1800 Blanshard
3636 Shelbourne
1949 Sooke Rd.

West Saanich Country Estate

21 acres in prime area, some cleared, some nicely treed. High location with good views. Six year old home, 5 bdrms, 2 bath, full basement. $85,000. (MLS 3997) Mr. A. H. Page, 477-1841, 382-0083.

Lovely Mayne Island Recreational or Retirement Lot Only $7,800

This would be a dandy spot for camping or building your recreational hideaway. One-quarter acre, mostly cleared and on sewer. Vendor open to offers, so call now for details. Rob Estlin, 658-8357 or Buzz Mainprize, 658-8258, or office 477-1841.

Spotless—$19,900

That's what the salesmen say about this very attractive 3 bdrm. home located in Fernwood area on large spacious lot with prolific garden. Come see for yourself. Roger Lucas, 592-2159.

NEW LISTING

See this neat and tidy 2 bdrm. stucco home. Good high bsmt., well insulated, ready for development. Spacious LR with fireplace. New shag carpeting in bdrms. Be the first to see: $31,500. Erna Elsay, 477-5705 or Louise Wiltermuth, 477-6307.

GOVERNMENT HOUSE VIEW

From the lawn of this 2 step Fairfield rancher type retirement home. Large LR with FP. Good size BR's with shag carpets. Bright dinette and kitchen. Choice corner lot. Expensive views, shrubs, fruit trees, weeping willow, offers invited on $33,000 GERRIT KLOOTWYK 386-3231 oor 384-2581.

2 HOMES 2 FAMILIES

One of the finest built duplexes in Esquimalt is now for sale. As it has a cement cantilever wall in between, it virtually offers the privacy of 2 quality homes of 3 brs. each, large LR with FP, lovely kitchen, big rec room, sundeck and wonderful landscaping. For 2 families this is far better than anything else around at the price of only $27,450 each — buy it between you, financing arranged. MLS JEFF CHALK 386-3231 or 477-8274.

MOVE-IN-NOW

2 bdr. LR, DR, Gold WW carpet, McClary range and fridge included, undercover parking, established condominium asking $19,900. RUSS MCDOWELL 386-3231.

ALSO

Duplex $27,900. Situated on Ige lot 90x132. Ideal holding property, fully rented. 2 bdr. on main plus LR and Ige kit — upper unit has 1 bdr., LR, Ige kit and utility rm. RUSS MCDOWELL 386-3231.

ALSO

Starter $14,500. 2 bdr. no bsmt home, centrally located, financing no problem. Call RUSS MCDOWELL 386-3231, 382-7930.

HELP IS HERE!!

If you are looking for help to buy a home, go no further. Besides having 3 bdrms, dining room, etc., plus quality features such as hardwood floors throughout. You have a most attractive 1 bedrm self-contained suite, the rent from which will help you make any required mortgage payments. Asking $37,900. MARG PRICE 477-1941 or ETHEL HARVEY 592-4522.

CUTE and COSY

See this immaculately kept two bedroom home on the sunny side of Bay St. Consists of LR with FP, cozy dinette. Space saver kitchen complete with elec. stove and fridge, WW carpet in LR and dinette, large lot with some seclusion. Asking $22,500 RUSS FITZSIMMONS 386-3231.

HANDYMAN'S SPECIAL

This two bedrm home needs some TLC. Consists of LRM fireplace, separate drm — family sized kitchen with eating area — full basement, large rec room — copper plumbing — recently rewired — near new furnace. Asking only $25,500 ROY ELDRIDGE 386-3231, 477-6735.

WORTH THE MONEY!

A dandy little 3 BR house on valuable lot. Close to shopping, schools and transportation. This is better than money in the bank. $23,500. Act now. Call Paul Hanson 478-5561 or 478-5446.

NEW HOMES— COLWOOD

I have 7 new 3 BR, full basement homes prices from $32,400-$32,900. Possession can be Aug. 15. Still under construction so watch your home grow and choose your carpeting and colors. Norma Saunders 478-5561 or 642-3455.

HANDYMAN'S SPECIAL

In nice area of Langford. Large 50x200 lot. 2 BR and eating area in kitchen. Net taxes are a whopping 1 dollar a year so it's an excellent holding property, great starter or retirement. Asking price $19,900. To view contact Mike Myers 478-5561 or 384-6362.

For the Young

and the young at heart. One year old 2 BR home of beautiful design. Large .75 of an acre lot suitable for horses, sheep or what have you. VLA potential with large kitchen and living room. How about an offer on asking price of $28,500. ML No. 4762.
Mike Myers 478-5561, 384-6362

Under Construction

Over 1200 sq. ft. of lovely home on a level lot with sea glimpses through the trees at the rear. 3 BR, 1½ baths, 2 FP's, W-W carpets, uncluttered basement which can be developed as you like. Sweeping driveway to front carport. S-D at rear. At $38,700 a best buy. Plans and Specs available. Fred Craig 478-5561, 383-1671.

Family Living 4-Br. — $24,900

Upper floor: area 800 sq. ft. plus 3 pc. bath, 4 newly decorated, tastefully decorated BRS. Main: 1 pc. bath. Den—comfortable log siding, kitchen-dining room concept. Built in range and oven also fridge. Panelled LR. FHC basement, nearly new furnace. Copper plumbing. 100 amp service. Centrally located. Pandora area. No driveby's please.
478-5561 Olive Webber 478-7733
478-5561 Vi. Berringer 385-3693

First Time Advertised

10'x52' mobile home. Situated on a quiet street with a beautiful view of the water and the Olympics. 2 BR, fully furnished including beds, chesterfield suite, built-in oven and counter top range, fridge and all curtains. Monthly pad rental of $50 per month. No restrictions regarding children or pets. Asking $8,500. Isabel Hyland 478-5561, 478-8492

BLOCK BROS

3 OFFICES TO SERVE YOU
MON.-FRI., 9 A.M. - 8 P.M.
SAT., 9 A.M. - 3 P.M.

1800 Blanshard
3636 Shelbourne
1949 Sooke Rd.

Weekend Specials

Oak Bay Border: 2 BR up and down duplex. Completely renovated, within walking distance to schools and only few paces from the bus service. Asking only $36,000 or trade the equity of your present home.

LANGFORD: 3 BR, large LR. Post and beam on 1 big acre. Heated indoor swimming pool. Asking only $59,800 and discuss the possibility of trading your present home with me.

METCHOSIN: This is too beautiful to explain in words. 4 spacious BR. Very large Rec. room, full basement on 3 lovely acres. Big workshop, gasoline pump with underground storage tank, attached garage. This completely remodelled house has all a woman can ask for. All offers and trades considered. View all above properties with
Ken Purewal 478-5561 (24 hrs.)

SINCE 1887
Pemberton Holmes Ltd.
1002 Government St. 384-8126

OPEN HOUSE FRI. 6:30 - 8:30 SATURDAY 1:30-4:30 1601 ROCKLAND AVE.

A magnificent executive home offering 1,500 sq. ft. plus an additional 3rd bedroom, huge rec. room and laundry room down. Finished in an ORIENTAL motif, this MUST BE SEEN. Try your offer on asking price of $56,500.
LARRY BROOKS 384-8126

NOTICE ALL BOATING FOLK

The "BREAKWATER" waterfront semi-detached condominiums are
OPEN TO VIEW EVERY
FRI., SAT., 1-4 P.M.
230 HARBOUR ROAD
SIDNEY
These homes are specifically designed to meet the needs of today's "YACHTSMAN." Come and view these 2-bedroom homes, priced to sell at $53,896.
384-8126 J. F. COLWELL 592-9828

SUNRISE TERRACE CORDOVA BAY SWEEPING VIEWS ONLY $74,500

Main floor comprises near 2,000 square feet of the finest construction detail you might dream for. This 7-year-old spacious home features:
Sea, mountain and island views from all major rooms.
23.6x13.11 living room, bay window, Italian marble fireplace.
15x11.4 formal dining room, crystal chandelier.
Modern sea view kitchen with family dining area.
19.2x14 master bedroom with ensuite.
34x13.8 recreation room with raised hearth fireplace.
—17.6x14.6 billiard room.
—18,5x13.7 den or 4th bedroom.
Lower level also includes another storage room, and finished hall. Time controlled hot water heating, plate windows, double insulation, low interest mortgage are only some of the extra quality features. For extra details or for your viewing arrangements please call
C. A. CLIFF ANDERSON
384-8126 or 477-3994
MLS

"COLWELL'S CORNER" SIMPSONS-SEARS AREA

Three bedrooms, basement. Nice area. Close to schools, shopping and transportation. A smaller family home.
$22,900
For further information or viewing call
384-8126 J. F. COLWELL 592-9828

PEMBERTON, HOLMES LTD.
proudly presents the
Following Premium

WATERVIEW HOMES

$68,000. Broad panoramic views of the city, mountains, and water. 180 degrees of viewing pleasure. A contemporary imaginative home in a selective setting in Oak Bay.
$82,900. MLS. A delightful view of Cadboro Bay and 10 Mile Point from this secluded one-year-old home. Loads of quality accommodation plus seclusion and an ideal setting for the addition of a pool.
$126,000. MLS. 290 degrees of viewing pleasure overlooking Shoal Bay in Oak Bay. The finest view home in all Victoria. Designed for the rock type setting with a natural pool setting just waiting for development. This home has 3,200 sq. ft., four fireplaces, three bathrooms, built-in AM-FM radio and intercom, built-in vacuum system, sauna, family room, games room, den. This must be seen to be appreciated.
The above are all premium homes, architecturally designed and in superb locations, but close to city centre. If you are thinking about changing residences, and want views then call regarding further information and viewing. We will guarantee on your present home.
This is another example of the fine homes handled by our firm who have been serving the people of Victoria since 1887.
384-8126 J. F. COLWELL 592-9828

MT. TOLMIE AREA $32,500

This 14-year-old three-bedroom home is ideal for the growing family. Features include in-line living room, dining room, fully landscaped 60'x100' corner lot, fenced backyard and a drive-in garage. Drive by 3360 VETERAN STREET. For further information and viewing please call
384-8126 WALT SLOCOMB 383-4035

FEE

250 HOUSES FOR SALE

CHARMAN
PACIFIC REALTY LTD.
608 Broughton St.

OAK BAY UNOBSTRUCTED PANORAMIC SEAVIEW

.38 of an acre, secluded 3-bedroom (one ensuite), spacious living rm. with fireplace, sep. dining rm., extra dining area in kitchen. W-W over hardwood throughout. 3 bathrooms on main floor, full basement, auto. heat, utility room and extra bedrm, double carport. This you must see. Doris Adams. 385-9765 or 658-8105. MLS No. 4763.

MACAULAY POINT WATERFRONT

Magnificent views of harbour, Port Angeles, Sooke—you name it! This beautiful home has every view your heart desires. Spacious and restful, 22x16 Living rm., sep. dining rm., elec. kitchen, 3 large bedrms, laundry and hobby room in basement, auto. heat, 2-car garage, loads of parking, clear title. Open to offers. Quick possession. Hurry and call to view, Doris Adams, 385-9765 or 658-8105. MLS.

HAULTAIN AREA

Living-dining rooms and big kitchen, main floor with 3½ bedrooms up. Full basement plus 12x22 workshop. Only $26,900 with low down payment. Open to offers. Call Alf Porcher at 385-9765 or 384-5823.

OAK BAY LANSDOWNE SLOPE AREA

LOTS OF ROOM IN THIS 15 YR. OLD BUNGALOW OF APPROX. 1300 SQ. FT. 3 LARGE BEDROOMS ON MAIN FLOOR WITH EXTRAS DOWN. WOULD MAKE EXCELLENT STUDENT ACCOMMODATION. CLOSE TO UVic. VERY LARGE LIVING ROOM PLUS SEP. DINING ROOM. EATING AREA IN LARGE KITCHEN. 66x120 LOT GIVES AMPLE AREA FOR PARKING OF CAR, BOATS, ETC., PLUS DRIVE IN GARAGE. SOME APPLE AND PEACH TREES AND VERY GOOD MATURE GARDEN. THIS HOME MUST BE SOLD. ASKING $39,900. MLS No. 4655. CALL LEN LEDOUX ANYTIME AT 385-9765 or 382-9852.

OPEN HOUSE SAT. 2-5 P.M. 3980 HOLLYDENE PLACE

Off Arbutus

Close to University Campus, this charming Rancher with quality crafted stonework and heavy hand split shake roof is worthwhile coming to see. The unobstructed sea and mountain views can be seen from spacious living rm., dining rm., and eating nook in kitchen. Billiard rm. and extra bathroom in full basement. $69,500. Call Jim Ranson at 385-9765 or 479-5910.

Bayshore realty ltd.
512 fort st. 388-6424

UPLANDS RANCHER
¾ ACRE—$82,500

Entertain indoors in the 600 sq. ft. family room with vaulted ceiling or entertain outdoors on the 300 sq. ft. of carpeted and covered ground level patio. Three bedrooms and three bathrooms all on one level (2287 sq. ft.) New broadloom, redecorated and spotless. Mahogany panelled den with extensive shelving and cantilevered hearth fireplace. Built-in kitchen appliances, eight station intercom and electronically controlled doors on double garage. Beautiful landscaped grounds with shade trees and shrubs; providing maximum privacy. New M.L.S.

BRENT D. EWING

ESQUIMALT $35,500

Lovely 4-bedroom home on quiet cul-de-sac. Area of nice home. Full basement has large rec room plus 1 extra room for office or sewing. Carport plus garage. Large lot. Whole house in lovely condition. Vendor leaving town. Unusual find.

BARRY BOWES

OAK BAY SPECIAL $26,500

Where in Oak Bay can you find 2 bedrooms, large L.R. with brick F.P., spacious kitchen and large separate D.R. on secluded fenced lot with fruit trees for this price. Low down payment will handle. Please call

SANDY CRAWFORD (RES. 477-1561)

GLANFORD AREA

3 bedroom, full basement with roughed in 4th bedroom and plumbing. Living room with fireplace. Comfortable kitchen and eating area. This home is in excellent condition including wall to wall carpeting throughout. Heavy duty wiring and 200 amp service. At today's prices this home is hard to beat. Asking $31,700. MLS 4765.

WILF COTTON (RES 479-3876)

START HERE

Professionally redecorated throughout, 2 bedrooms, living room with fireplace, bright kitchen with eating area and views, laundry facilities in basement. Superior wall to wall carpeting throughout, excellent value for $26,500. MLS No. 4536.

WILF COTTON (RES. 479-3876)

OAK BAY OPEN HOUSE

SAT. 1:30-4:30

DRIVE BY 2029 GOLDSMITH ST. THEN PHONE ME FOR PRIOR APPOINTMENT TO VIEW THIS NICELY RENOVATED HOME. NEWLY LISTED AT $31,900, IT IS EXCELLENT FOR THE YOUNG FAMILY THAT WISH TO BE NEAR ALL AMENITIES, YET ON A QUIET NO-THROUGH STREET. SOME FEATURES TO ATTRACT YOU INCLUDE 3 BEDROOMS UPSTAIRS, FAMILY-SIZE KITCHEN, SEPARATE DINING ROOM WITH BEAM CEILING AND PANELLED WALLS, LIVING ROOM WITH FIREPLACE, WALL-TO-WALL CARPETING IN LIVING, DINING AND ENTRANCE HALL. THE EASY CARE LOT HAS 4 APPLE, 2 CHERRY AND 1 PLUM TREE. ALL THIS WITHIN A FEW BLOCKS OF JUBILEE HOSPITAL SHOPPING CENTRE, SCHOOLS, CHURCH AND RECREATION CENTRE.

Tom Duncan
477-2462
W. J. Lindsay, Ltd.
479-7111

LARGE ASSUMABLE 9% MORTGAGES on 4 lovely BRAND NEW 3-bedroom, 1½ bathroom DANE DEVELOPMENT HOMES, situated on a quiet Cul de sac in the Goldstream Area. Featuring plush W-W Shag carpeting throughout; F-C Stone Fireplaces; and for the ladies: BUILT-IN DISHWASHERS. Priced from $32,900 to $33,900. For further information and viewing call MURRAY LAWSON 592-7876 or 383-4124 anytime. Park Pacific Investments Ltd.

COLWOOD AREA. 4 BEDROOM, over 1750 sq. ft. beautiful view, post and beam construction, $43,900. 478-7936. No agents.

5-BEDROOM ESQUIMALT HOME. Master bedroom en-suite plumbing, carpets, pool, glass entrance. 384-2276.

250 HOUSES FOR SALE

MAYFAIR REALTY
3153 Douglas St. 386-2955
WOODWARD'S MAYFAIR CENTRE

OPEN TO VIEW SAT. 1:30-4:30 EAST SOOKE RD.

(3½ miles beyond intersection of Gillespie Rd.)

SECLUDED WATERFRONT—EAST SOOKE. Ideal retirement or retreat, 81' waterfront. Plus 1000 sq. ft.—2-yr.-old home built to VLA standards. Situated on 2 acres of wooded property. Good well. 2 bedrooms and den or 3 bedrooms. Grand fireplace. IN TOP CONDITION. Priced to sell $52,000. In attendance or to preview, LOU BLOOMFIELD, 386-2955 or res. 598-5415.

OPEN HOUSE 3924 BLENKINSOP

SAT. 1:30-4:30

Make an offer on this 1950 sq. ft. home. Large 5-bedroom family home close and handy to everything. 2½ bathrooms, living room with granite fireplace, 15x11 dining room, family kitchen. All this on a 98x148 ft. oak-treed lot! Quick possession available as vendor has bought new home. $39,900 with trades accepted. Call now MLS. 4180. GEORGE WALL, 386-2955 or res. 478-5681.

SECLUDED WATERFRONT

An unusual home of superb construction on near ½ acre overlooking sheltered water with pleasing view at the end of a quiet cul-de-sac. This home has much to offer a family. 5 bedrooms, 2 complete bathrooms, lovely kitchen, built-in dishwasher and deluxe range, double SS sinks, large breakfast room, utility off kitchen, dining room, sunken living room with sliding glass doors to patio and garden. King size sundeck with built-in barbecue. Auto. oil hot water heat. Triple garage, ample extra blacktop parking. An exceptional clear title property offered at $85,000. Owner will consider carrying mortgage. To view please call ROMA NICOLL, 386-2955.

GOLF, SEAVIEW ½ ACRE ESTATE

Only steps from the Ardmore Golf Course, this beautifully landscaped property offers an authentic 12-yr.-old tudor 2 or 3-B.R. 2-bath home. Secluded and quiet. Firm at $70,000. LEIGHTON NOBLE, 386-2955 or Res. 658-8968.

BEAUTIFUL NEW MLS LISTING

Elegant 1900 sq. ft. low rancher with heavy shake roof on .4 of an acre in prime residential area. 3-bedroom, triple plumbing (plus panelled office or den), L.R. and D.R. are spacious and luxuriously carpeted. Family room with fireplace adjacent to kitchen, much more. Asking $56,900. Please call LEIGHTON NOBLE, 386-2955 or Res. 658-8968. MLS 4672.

OAK BAY BORDER

New exclusive listing of ½ acre secluded, beautifully landscaped home. Larger living room with fireplace, dining room, modern kitchen with separate utility room, 3 Bdrms. 1½ baths, family room with fireplace and sliding glass doors on to very private patio. $45,000. Please call LEIGHTON NOBLE, 386-2955 or res. 658-8968.

NEW! $34,900 CAREY-GLANFORD

Ready about Sept. 1st. Another quality KRAHN home of 1240 sq. ft. that's just a bit different. 3 bedrooms, 1½ baths, dining room, large family kitchen with sliding glass doors onto LARGE sundeck over carport. Full high basement. $24,400 mortgage at 9¼ per cent with trades accepted. Call now while there are still many choices to be made. GEORGE WALL, 386-2955 or res. 478-5681.

NEW! $32,900 FLORENCE LAKE

Ready about Aug. 15th. A well-built KRAHN home of 3 bedrooms, 1½ baths, L-shaped living room and dining room, high basement pre-planned for development. Nestled against a hill so no one will build directly behind. Still choice of carpets, ceramic tile, arborite counter tops, light fixtures, etc. Cash to 9% mortgage or trade your home or lot. Better hurry on this. Call now to GEORGE WALL, 386-2955 or res. 478-5681.

BRAND NEW CLOSE TO TOWN $21,900 F.P.

One half brand new S/S duplex. Wall to wall carpeting. Deluxe cabinets. 2 bedrooms, living room—dining room—4-pce. bath. Utility room and lots of storage area. Possible low, low down payment. No drive-bys, please. To view please call LOU BLOOMFIELD, 386-2955 or res. 598-5415.

J. D. BOSDET LTD.
120—727 Johnson St. 386-3128

UPPER LANSDOWNE $64,500

Very seldom do we have a home for sale in this popular area. This home is designed for family living with 5 bedrooms, 3 bathrooms, and an office or extra bedroom. Fantastic family room with a fireplace. De luxe kitchen, built-in dishwasher and garburator. Entertainment size living and dining room. Large patio with built-in barbecue, located on a completely private and treed lot. Double carport plus extra paved parking area. MLS. No. 4750. Call ALICE MOORE Off.: 386-3128 Home: 592-4529

Waterfront Property

Gordon Head, ½ acre waterfront lot including plans for a de luxe 1800 sq. ft. home. This is a choice piece of property. The last waterfront lot in the area for information call — Office 386-3128 ALICE MOORE Home: 592-4529 ED KRAFT Home: 382-0660

SEAVIEW

De luxe quality three-bedroom home. Entertainment size living room, separate dining room. Family size kitchen with cupboards galore. Good quality carpet throughout. Rec room with fireplace, also two-pce. bathroom downstairs. 1800 sq. ft. of luxurious country living. Price $57,000. MLS. No. 4586. Call OFFICE 386-3128. ED KRAFT Home: 382-0660 ALICE MOORE Home: 592-4529

COUNTRY LIVING

3-bedrooms in-line dining room and living room with fireplace is offered in this 1340 sq. ft. home in the Central Saanich area. A large family sized kitchen includes dishwasher. The fully developed basement has a 3-pce. bath and lots of storage space. Shrubs galore on the beautifully landscaped lot. On sewer. View this with us any time. $39,500. MLS 4581.. Call—OFFICE 386-3128. ED KRAFT Home: 382-0660 ALICE MOORE Home: 592-4529

OVER ¼ ACRE $36,500

Large older home with character on two beautifully landscaped lots. Perfect for a growing family and a pleasure to show. MLS No. 4698. BRUCE POLLOK HOME: 385-2651 OFFICE: 386-3128

FOR SALE BY BUILDER
ESQUIMALT LAGOON
— AND GORDON HEAD

2 brand new houses in Esquimalt Lagoon with tremendous seaview. 211 Portsmouth Drive, $39,500. 215 Portsmouth Drive, $39,900. Also two under construction in Gordon Head. 4548 Seawood Terrace $55,000. 4601 Seawood Terrace, $64,000. Contact 384-5016.

CITY-WIDE APPRAISAL REALTY 383-4614 478-5763

250 HOUSES FOR SALE

Island Pacific Realty
3200 QUADRA 388-6231

SIMPSONS-SEARS

By appointment only, view with modern, well kept 3-bdrm. home. Large L.R. and D.R., fully plastered home. Need more room? Large Rec. Rm. and 3-piece bath and large bdrm., could be used as a legal suite in FHC basement. Call 388-6231 or 382-1130. Full price $39,900. CHRIS GREIG.

LAKE HILL

A must to see this cute and cozy 2-bdrm. home with brand new W-W shag carpets and modern women's kitchen. FHC basement. Asking $27,900. Call LARRY QUAGLIOTTI, 388-6231 or 479-6609 by appointment.

3 BDRM NEAR SAXE PT.

ONLY $24,500

Located on a cul de sac. This no bsmt, two storey home has been recently renovated and at this price must go. To view call GRAE LANGSTON 386-8596.

$27,900

3-bedroom home with full basement and finished rec. room. 1 block to Glen Lake — close to schools, shopping and transportation. Near new fridge and stove included. Vendors will consider agreement for sale. This is an excellent property. Call now — 388-6231. MLS. BERNIE LEDUC

CEDAR HILL

Close to golf course, close to all services, 1-bedroom, easy-care home for $19,900. Call SUE WARKE 382-2302 or LARRY QUAGLIOTTI 479-6609 or 388-6231.

RETIREMENT GEM

Lovely 2 or 3-bedroom home. Living room with fireplace, beamed ceiling in dining room, bright sunny kitchen, new stucco exterior and roof. Separate garage, immaculate throughout. Priced to sell at $26,500. Exclusive with FREDDY STARKE 388-6231 or 479-3866.

MINUTES FROM WOOLCO

Absolutely immaculate 15 yr. duplex (up and down), 1,450 sq. ft. on main floor, 3 large bedrooms, large L.R. with F.P. Very attractive family kitchen, loads of cupboards. 4 ft. wide through hall. Lovely 2-bedroom suite in full high basement. Lots of parking for extra cars, trailer, boat, etc. Whether you have a large family or are people who love space, see this one now. Believe me it's a dandy. New exclusive listing $38,900 with good terms. BEN GREIG, 388-6231 or 382-1757.

RETIREMENT SPECIAL

Cute, cozy, comfy 2-bdrm. home, private tidy lot at bargain price, $18,500. Call CHRIS GREIG, 382-1130 or 388-6231.

OAKLANDS/ HILLSIDE

Immaculate retirement or starter home. Large LR plus DR, one bedroom could be two, fridge, stove, washer and dryer. Garage plus fenced yard. Only $24,900. Call HAZEL CAMPBELL 382-8956 - 388-6231 anytime.

LANGFORD LAKE VIEW

Approx. three acres, large two-bedroom home with part basement; this is a really nice home with a good water view. Asking $39,900. New listing. BEN GREIG, 388-6231 or 382-1757.

OLYMPIC REALTY LTD.
385-5741

OPEN HOUSE SAT. 1:30-4:30 270 BEECHWOOD

Visit this charming older 3 or 4-bedroom home located in Fairfield district close to all amenities. Very spacious rooms, halls and cupboards. Fireplace in living room, large dining room and kitchen. Beautiful flowers, fruit trees, lawn and small vegetable garden. Open to offers. Call ALBAN BOWES, 385-5741 or 479-5693, MLS.

ABOVE AVERAGE

Just listed — 1440 sq. ft., 3 BR home — custom built for original owner. All clothes closets cedar lined; features 21x15 LR with FP, 12x14 separate DR, both with inlaid oak floors. Modern kitchen with many quality cupboards and built-in dining bar. The 204 ft. deep yard is beautifully landscaped and ensures complete privacy. Be first to see it with me. JEANNETTE COWAN, 385-5741 or 479-6792.

DON'T CALL ME

Unless you need a house with many bedrooms.

—VIEW ROYAL: ¾ acre with 3 bedrooms plus in-law suite or recreational area for the family. $39,500. MLS.

—GORGE AREA: 4 bedrooms with room for 2 more. ¼ acre. Asking $34,900. MLS 4612. CALL ELLWOOD NAULT, 385-5741 or 388-4150.

EVERGREEN HOMES
2811 Douglas St.
Open 'til 7 p.m., 384-9715

THE WARMTH OF WOOD
The excitement of planning your own home.
Why pay rent?
Plan your own home from Evergreen's Award-Winning Designs

HIGH QUADRA ST.
$39,900

Having purchased another home, I must sell the 1,440-square-foot 3-bedroom home we now occupy. Custom built for the original owner who spared no expense to make this house number 1 on the street. Just a few of the outstanding features are:
1. Close to all the central services.
2. Living room 21x15' with fireplace plus 15x16' separate dining room, both with inlaid oak floors.
3. Modern kitchen with free running drawers and built-in dining bar.
4. Hot water heating system.
5. Extra deep lot for your personal privacy.
6. Beautiful landscaped gardens.
7. All clothes closets cedar lined.
(sold by the owner) 382-5248

WAGON TRAIN HOMES LTD.

NOW HAS
— Mariner
— Fowler

MODULAR HOMES

CMHC AND VLA APPROVED
386-3291 or 478-7333

QUALITY HUCKER-BUILT HOMES

10 homes now under Construction from $32,900. Ronald Rd. off Sooke Rd., Colwood.

All Homes are 3 BR, wall to wall, 1½ baths, full basement, roughed-in plumbing in basement.

Buy now and choose your own clrs. Phone H. Blake 383-4372, 382-9212.

NEWLY DECORATED 2-BEDroom, no basement home, hardwood floors, new plumbing, Arborite counter, stainless steel sink, sundeck, carport, $19,900. No agents, 384-5908.

250 HOUSES FOR SALE

P.R.B.
P. R. BROWN
AND SONS LTD.

OPEN HOUSE
Fri., Sat.
1:30-4:30
307 King George

I'LL BE PROUD TO SHOW YOU THIS EXCITING NEW LISTING WITH ITS IMPORTED WOODS — FANTASTIC VIEWS AND VERY HARD TO FIND WATERFRONT
JOIN ME!!
MRS. MUSTERS 385-3435

—P.R.B.—

OPEN HOUSE SAT. 1:30-4:30 2230 BOWKER AVE.

PLEASE COME AND SEE THIS TWO-BEDROOM, COMPLETELY REDECORATED HOME. SITUATED ON A NICE LOT IN A VERY GOOD RESIDENTIAL AREA IN OAK BAY. ASKING ONLY $26,000.
385-3435 CASEY LEUVEN 479-6661

—P.R.B.—

LUXURY HOMES OUTSTANDING VALUE

Residential area — amongst many fine homes. A long, low appealing exterior with a shake roof and weather protected entrance. There is about 1,950 sq. ft. of finished living space. Three bedrooms, each having its own bathroom. The master is huge and has double closets. The living room is grand piano size with a raised hearth stone fireplace. The separate dining room is 12x12 with double sliding doors to the patio. A superb kitchen and panelled family room with luxurious carpeting and unique old brick fireplace. Unusually spacious storage cabinets and bright fully plumbed laundry facilities. Single car attached garage with generous car parking on the circular approach. Offered at $59,800.
477-4452 J. P. H. EVANS 385-3435

—P.R.B.—

OAK BAY

COMPLETELY REDECORATED

2 Bedroom Stucco Bungalow in a good residential area, consists of a large Living Room with fireplace and Dining area, and Separate Laundry Room! Better Hurry, it won't last. Asking only $26,000. For more information, please call
385-3435 CASEY LEUVEN 479-6661

—P.R.B.—

HILLSIDE-COOK

Living room 19x11 with oak floors and fireplace, 2 bedrooms, large kitchen and dinette with a view of the sea and mountains. Part basement. A bungalow which requires updating. Price $23,500.
477-4452 J. P. H. EVANS 385-3435

—P.R.B.—

HANDYMAN SPECIAL

Cozy two bedroom home situated on a large lot with some fruit trees. Home needs some work, but is structurally sound and with the asking price of $16,900 you can afford to do the work needed. Substantial down payment required. Please call
385-3435 CASEY LEUVEN 479-6661

—P.R.B.—

P. R. Brown and Sons, Ltd.,
763 Fort St., Victoria, B.C.

WHITTOME'S
706 FORT ST. 388-4271

OPEN HOUSE SAT. 1:30-4:30 2854 SUNVALE NEW 3-5 BEDROOMS

Located in Langford area. Finished downstairs as well as up! Lots of space. W-W up, 3 bathrms. 2 floor-to-ceiling fireplaces. Extra stucco building at rear. Carport. Only $37,500. Hurry, be the first to move in!
388-4271 THE ZIEGLERS 592-1768

OPEN HOUSE Saturday 1:30-4:30 764 CLAREMONT

Located in Cordova Bay, you must view this fine family home. Only 9 years old, it offers a large lot, large covered sundeck, 2 baths, 2 fireplaces, 3 bedrooms on the main plus 1 BR down and large rec. room. Full price only $36,500 with good terms. MLS 4832.

JOHN BUNYAN

Bus. 388-4271 Res. 477-4513

METCHOSIN $69,900

EXECUTIVE RESIDENCE
3 ACRES

Burnt cedar panelling in carpeted L.R. with rock fireplace. Formal dining rm. Prize kitchen with family eating area. Den, mud room and sep. utility rm. Double garage and workshop. Upstairs — 4 bedrms., office, 1½ baths. W-W carpet throughout. Built-in vacuum. Loaded with extras. Near golf course and beach. MLS 4583.
388-4271 SHIRLEY WILDE 478-2459

LAKEHILL

A lovely 3 bedrm home on a cul-de-sac spells privacy and quietness. What more would you want? Spacious living room with fireplace, hardwood floors throughout, fantastic room in basement just ready for development? That tool! For a price of only $35,500. Excellent investment property!
388-4271 THE ZIEGLERS 592-1768

J. H. WHITTOME and CO. LTD.

CITY TRUST
383-4141

NEAR HAMPTON PARK

A very nice 3-bedroom home on a very large level lot. Priced to sell at $22,900. Full basement, good OOM furnace. Trades are accepted. For viewing call Bill Sidhu or Dave Taylor at 383-4141.

$25,700

Sturdy four bedroom family home in top residential district. Full basement, 1½ baths and extra shower. Full dining room. Separate garage. Cherry and apple trees. Good financing available. An excellent buy on todays' market. This one won't last long. Call Will Sheppard: 383-4141 MLS 4659.

BY OWNER, SOUTH OAK BAY character home, 3 bedrooms, wall-to-wall carpeting, beamed ceilings in living room and separate dining room. Many built-ins, modern kitchen, secluded, fenced garden, separate garage. $39,500. No agents. Phone 592-9018.

100 FT. WATERFRONT BEAUTIful 3-bedroom home with legal in-law suite. Almost ½ acre, 2 fireplaces, within 3 mile circle of town. 479-5559.

BY OWNER
University area, 2 bedrooms, living room with fireplace. Large treed lot. 477-6075.

250 HOUSES FOR SALE

HENDERSON REALTY
WE BUY, SELL AND TRADE
385-9741 ANYTIME

OPEN HOUSE
2182 MILLS RD.
SIDNEY
SAT. 2-5

In an area of good homes, this modern home has living and dining rms., cabinet kitchen, 3 bedrooms, 4-pce. bath, rec. room in full bsmt. and enclosed garage and sundeck. It is bright, clean, full carpeted, completely landscaped and better than new. Priced right at $28,900, will finance to suit. MLS 4840.
385-9741 STAN TRONT 477-2829

NEAT DUPLEX

Consisting of two 1-bedroom suites with living room, kitchen and bath, in the convenient Hillside area, priced for quick sale at $27,500. MLS. Call—
J. G. McCORMACK 479-6030
KEN MANN 592-7443

TOWN AND COUNTRY

Cute, clean 2 bdrm. home on quiet street. 20x18 lvg. rm. with fireplace. Modern cabinet kitchen, 4-pce. bath. Lot 80x138, has room for large vegetable garden. Asking $24,900.
BILL McCARTER 385-9741

FANTASTIC VIEWS

Mountains, straits, city. Immaculate 3-bdrm. home on ½ acre landscaped lot. 17x13 lvg. rm. with w-w and fireplace. Modern kitchen has large dining area. 2 bdrms. and 4-pc. bath complete main floor. Downstairs is 17x13 rec. rm. with fireplace. 3rd bdrm. and 2-pce. bath and workshop. New greenhouse. Asking $43,500. MLS 4188.
BILL McCARTER 385-9741

CORDOVA BAY

PANORAMIC VIEW MT. BAKER

A real family home located on quiet street yet near all amenities. Main floor consists of 16x22 lvg. rm. with F.P., 17x14 dng. rm. with w-w and F.P., large master bdrm. with F.P., dressing area and 5-pce. bath ensuite, 2 bdrms. and 4-pce. bath, modern kitchen includes stove and refrigerator, eating area. Downstairs is a rec. room 11x26, F.P., with a 17x14 games room, a 15x17 den or office with F.P., a 4-pce. bath and large utility and workroom. There is also an outdoor deck with fireplace. Lovely secluded easy-care lot of 1-3 acre. Price $59,500. Good financing.
BILL McCARTER 385-9741

"SLAVES"

ARISE!
Are you a slave to your garden?
Are you a slave to all repairs?
Are you confined in an apartment?
RELAX — IT'S 1973

New townhouse — one of only four. $27,900 — 3 bedrooms — 2 bathrooms. Wall-to-wall carpeting — sundeck. High basement opens on to garden. Residential area — close to everything. Children and pets allowed. Hurry!
RYANS 385-9741, 384-3355

OAK BAY

Close to Windsor Park and only minute to Beach Drive, this charming one-owner home is nestled among beautiful shrubs and trees in immaculate garden. Large living room and separate dining room; wall-to-wall carpeting through entrance hall and 3 bedrooms. Over 1,400 sq. ft. on main floor. Full high basement, $45,000.
THE RYANS, 384-3355, 385-9741

BROWN BROS. ON BLANSHARD
385-8771 ANYTIME

OPEN HOUSE
923 VERDIER
SAT. 2-4:30

Spanish design, beautiful appointments such as imported light fixtures, lush short-cropped carpeting thruout, natural slate floor-to-ceiling fireplace in large living room, separate formal dining room. Dream kitchen has built-in dishwasher and walnut cabinets. Master BR has vanity ensuite bath and walk-in closet. Swag lamps in main bathroom. Full basement has main entrance foyer, fireplace and 3rd bath. R.I. Large lot with view of Brentwood Bay and Malahat. Offered at $41,900. Be sure to see this. REG SCHUMAKER in attendance. 385-8771 (anytime).

3 OPEN HOMES
6740-6750-6760 WOODWARD DR.
BRENTWOOD
SAT. 1:30-4:30

Each home offers a different design in 1,213 sq. ft. — Canadiana, Tudor and Polynesian. 3 bedrooms, master with ensuite bath. 3rd bath. R.I. in full basements. W-W carpets thruout, sep. dining rooms with sundecks off. Feature walls, natural stone fireplaces. All kiln-dried lumber used. Priced at $35,900. Exlusive. For Sat. viewing, or prior, J. REYNOLDS, 385-8771 (anytime).

SIDNEY

Spacious family home close to waterfront. 3 bedrooms, 23 ft. living room, panelled 14x15 dining room large family kitchen, utility room full basement, near-new furnace and wiring, large corner lot. Asking $23,500. Terms available. JOE RICKARD, 385-8771 (anytime).

MT. TOLMIE

DISTANT VIEWS
NEAR UNIVERSITY, SHOPS

AN IMMACULATE 3 BDRM.

1½-bath NHA home, 9 yrs. old, has 1380 sq. ft. main. Spacious 22'x15' LR, fireplace, walnut panelling, wide low windows with sweeping views, separate DR, sliding doors to 22' sundeck, large bright kitchen, convenient built-in oven, and range with eating area. Down, a 20-ft. above-ground panelled rec. room, sliding dors to patio, 2nd bath, utility and large workshop or 4th BR. Sep. 2-car garage, turn-around trailer and guest parking. Early possession. Asking $50,000.

D. Dickie 382-4312
Agencies Ltd.

Seaboard CONSTRUCTION
18 NEW HOMES
UNDER CONSTRUCTION
TORQUAY AND LONG ACRE
GORDON HEAD
BUY NOW AND PICK
YOUR COLOUR DECOR
652-1526

CLOSE TO SCHOOLS, TRANSportation, park, stores. 2 bedrooms, 3-pce. bathroom, interior just remodelled, new furnace. Lot 51'1x140', $18,200. Can be seen at 333 Davida. 382-2662.

250 HOUSES FOR SALE

Island Homes Ltd.
386-7545

2504 DOUGLAS ST.

CUT YOUR LIVING COSTS
Modern Duplex Esquimalt $37,900
4-Year-Old Duplex Colwood $42,000
Both have 2 BR each side, oak floors, lots of room in the full high basements. The best accommodation available on today's market. Don Layman, 386-7545, res. 385-0297.

BEAUTIFUL LAKEFRONT — $46,900
Private dock, complete privacy, large natural trees, lovely walks, ideal property to escape to each day and forever. Ideal for Naturalist, writer, birdwatching a pleasure, swans, ducks, etc. 3 bedrooms, 32x14 living room, fireplace, etc. 2 bathrooms. Just a lovely location. Phone Mr. Charles Loveday, 477-6994.

SIMPSONS-SEARS
$29,950 — 1800 SQ. FT.
1 block to golf course, 20x12 master bedroom, 20x12 living room, 20x12 family room, 1½ baths, 3 bedrooms, basement for storage, 5 minutes from downtown, two car parking. $205.65 total monthly payment, 8¾ mortgage, 25 year term. Private patio garden, excellent family Strata Home. Phone Mr. Charles Loveday, 477-6994.

HIGH QUADRA — CHOICE AREA
Amongst the oak trees and rock, a 4-bedroom home plus extra BR and a delightful rumpus room and work shop, with ground level entrance to carport under the sundeck. Spacious L.R. with feature wall of mahogany and Roman Brick fireplace. Open spacious kitchen, 1½ baths, 9 years old. Asking price, $44,900, terms. Call Ron Crow, 477-8301 (anytime).

COUNTRY SETTING — VLA
Spacious 3-bedroom home, ½ acre treed lot in choice area with partial view, 2 baths, 2 fireplaces. Delightful kitchen with eating area. This home is vacant and is priced for quick sale at $39,900. Please call Ron Crow at 477-8301, anytime.

OLD BRICK AND SHAKES — $25,950
ESQUIMALT'S BEST BUY, a total of 1350 sq. ft. of 1st class brand new living area, 3 bedrooms, 1½ baths, L-shaped LR and DR. Large master bedroom for king sized bed. Well planned kitchen, ½ block to schools and bus, 5 minutes to downtown. Room for nice family room at Garden level, phone Bil Palfrey, 598-4210, Chuck Loveday, 477-6994.

Montreal Trust

MR. FIX $13,900
8-room handyman special with 4-room in-law suite. Fernwood. Owner has left Canada. Make your offer. ART PEAKER, 386-2111 or 477-3957.

SIDNEY — SOME SEA VIEW
EXCELLENT VALUE AT $49,900
Large family home with spacious in-law suite. Only 3 years old, this lovely home has ample living space in both the upper and lower suites. UPPER SUITE consists of 3 bedrooms, 2 bathrooms (5-pce. and en-suite), 16x26 living room, 10x12 dining room, large kitchen with beautiful cabinets finished in walnut arborite, and glass patio doors to double sundeck. LOWER SUITE consists of 2 bedrooms, 16x26 living room, 10x12 dining room, large kitchen with senwood cabinets and 4-pce. bathroom. Both suites have raised slate fireplaces and wall-to-wall carpeting. Utility room 5x19. Automatic oil furnace in the 3-ft. crawl space. M.L.S.
RON MACDONALD 386-2111 477-8956

Engineered Homes
Canada's Most Honored Builder
Offers
14 NEW HOMES
In
NORTHRIDGE TERRACE
On Vanalman Ave.
A Beautiful Tall Treed Setting
To Be Ready For Occupancy In Aug. and Sept. NHA Financed At 9% Interest
And
JUST 7 HOMES LEFT
On
SIMKIN PLACE
In
SIDNEY
1 Blk. Off Resthaven on Henry Ave. Priced From $30,500—NHA Financed At 9% Interest

Call Anytime
Harry Atkey 598-1737
Rowan Ragan 383-3826

Engineered Homes
385-6211 19 Cadillac Ave.

WEEKEND SELECTION

DONCASTER — $45,500
9-yr.-old Medallion home featuring 5 bdrms., 2 baths. Lovely lot. MLS No. 4842.

LANGFORD — $31,700
Lovely 1½-yr.-old home, 2 lrge. bdrms. up, 1 in F.H. basement (all with W.W.) All plaster walls. Good financing. New MLS.

SWAN LAKE — $27,900
2 bdrm. full base. home with lake view. Freshly decorated. Nice area. CMHC mortgage.

GORDON HEAD — $54,000
5 bdrm., 2 bath. Secluded lot. Rumpus room with fireplace.

ACREAGE
Several pieces 2 to 30 acres in size. Local and up island. Call:
TOM DUNCAN 477-2462
AL PETERS 478-5992
W. J. LINDSAY, LTD. 479-7111

OAK BAY SPECIAL
NEW LISTING
$36,900 FIRM
3 Br., good size living room and family dining room. Inlaid hardwood floors in entertainment areas. Large kitchen — full basement, separate garage and better than average size lot. Older family home located within a stones throw of Willows Beach — below Beach Drive. A home for sale in this particular area of Victoria is a rarity on today's market. To view this exclusive listing call J. B. Young 598-1818 or Robert Young 477-8749 or call 383-4124 and ask for them.
Park Pacific Investments

BY BUILDER

Located on a quiet cul-de-sac, this 1440 sq. ft. home features large living room with unique corner fireplace, separate dining room, custom kitchen, 3 bedrooms, master bath with shower, and much more. To view, drive by 820 Leota Place, just off Searidge in Cordova Bay. Priced $48,800.
ENMAN CONSTRUCTION
388-5568 478-1629

Byron Price and Associates Ltd.
804 BROUGHTON ST. 385-2458

1826 FAIRHURST

1400 sq. ft. of exceptional living area. Large entrance, 20' living rm., good sized dining rm., kitchen with table area, family rm. off kitchen, roughed-in utility rm., 3 bedrooms, 2 bathrooms. Carport and sundeck. $37,750.
BYRON PRICE 385-2458

SOUTH OAK BAY
Hampshire Road. Main floor — in line living-dining rooms, kitchen with large eating area. Den off entrance hall. 3 bedrooms upstairs, bathroom and large landing. Stained glass windows. Full partly finished basement with toilet. $34,500. 598-2709. No Agents.

OLDER HOME, NICE AREA, new plumbing, new wiring, full basement. 11,000 sq. ft., needs some renovation. $22,900. 658-8183.

250 HOUSES FOR SALE

A. BERNARD and CO. LTD.
655 FORT ST. 384-9335

OPEN HOUSE
SAT. 1:30 - 4:30 P.M.
MON. - THURS. INCL.
1:30 - 4:30 P.M.
3490 MAYFAIR DRIVE
On Top of Mt. Tolmie

Executive post and beam construction—beautiful large living and dining room—2 sundecks—dream kitchen—large master bedroom—den and vanity bathroom. Downstairs designed for in-law suite or when the family comes to visit. 180 deg. unobstructed view of ocean, City and Olympics. ½ acre landscaped lot. Many other fine features, so come and see for yourself. Priced well below replacement at (MLS)
$82,000
Madge and Don Robbins
In attendance
384-9335, 592-7641 Res.

$24,900
5-6 ROOMS, FULL BSMT.
Quiet Location Overlooking ESQUIMALT HARBOUR

Spotless, older home has 20' living room, fireplace and wall-to-wall carpet. 10x12 dining room, 2 smallish bedrooms, 4-piece bath, and a large kitchen. There is a stairway to 2 additional semi-finished bedrooms on second floor. Nice grounds with 66' frontage. Two 33' lots. Basement garage. Recent wiring, and oil furnace. Net taxes $155 (1973). Quick possession possible. Mr. Seeber, 384-9335, 385-2875 Res.

1 OPEN HOUSE
2 OPEN HOUSES
3 OPEN HOUSES
Saturday, July 14th
1:30 - 4:30

(Out the Island Highway to the Shell station before Goldstream Park, left on Sooke Lake Rd., left on Mount Wells, left on SUNVALE.) Brand new 3-bedroom, 1½ baths, DANE DEVELOPMENT HOMES, situated on a quiet Cul-de-sac in the Goldstream Area. Featuring plush W-W Shag carpeting throughout; F-C Stone Fireplaces; and for the ladies:—BUILT-IN DISHWASHERS. For the men — LARGE ASSUMABLE 9% MORTGAGES. Priced from $32,900 to $33,900. Call MIKE RUDDY 656-4089 or MURRAY LAWSON 592-7876 or 383-4124 anytime. Park Pacific Investments Ltd.

PRIME SOUTH VANCOUVER ISLAND AND GULF ISLAND PROPERTIES

1. Saltspring Island—56.77 acres timber and pastureland sloping to 3,000 ft. sea front. Sunny southwest exposure. Stream. Salmon fishing. Panoramic views. $260,000.
2. Saltspring Island—40 acres sloping timber and meadowland. Adjoins Mt. Maxwell Park. Terrific seaviews. $48,000.
3. West Saanich—Level cleared farmland near Victoria. 26 acres. Modern 3 bedroom home. Sea view. $183,700. MLS 3347.
4. Metchosin—Sloping me

Can't Exceed Terms: M-B

PORT ALBERNI — MacMillan Bloedel officials said today they cannot agree to wage rates or terms of employment for two striking unions at the company's newsprint and pulp mill which exceed those granted to production workers in a third union.

The company was making its first comment since the International Brotherhood of Electrical Workers (IBEW), Local 2354, and the Office and Technical Employees Union, Local 15, struck simultaneously last Tuesday.

The mill was closed one week ago when unofficial picketing began by members of two locals of the United Paperworkers International Union (UPIU).

The UPIU walkout involving 1,100 production workers ended Tuesday when it was announced that UPIU members at 11 B.C. mills had accepted a new two-year contract by a 57-per cent majority. The Port Alberni workers, who walked out in dissatisfaction with the new contract, had voted against it.

Immediately after the B.C. vote was announced, the 58 electricians and 57 office workers started a legal strike. Production workers refused to cross the picket lines.

MacMillan Bloedel said the electricians are "demanding some form of premium pay above that agreed upon for the other mill tradesmen."

The last offer to the office employees, the company said, "met the 8.5 per cent wage adjustment granted to UPIU in each year of a two-year agreement."

Joe Laminski, president of IBEW Local 2354, said his union isn't against the wage increase of 8.5 per cent in each year as accepted by UPIU.

However, the union is asking for a bonus for electrical workers with tradesmen's qualifications, service pay based on length of employment and clarification of the relationship between working foremen and load hands, he said.

Bill Swanson, business agent for the office employees, said the company had offered increases averaging 7.8 per cent in the first year and 8.5 per cent in the second year of a two-year contract.

The union wants a wage increase of 12 per cent in a one-year contract with a $75-a-month minimum increase, he said.

The mill normally produces 1,200 tons a day of newsprint and 250 to 450 tons a day of pulp. Its closure has forced the layoff of 240 sawmill workers in the company's Somass A mill which depends on the pulp and paper mill for steam power.

the prairies

Sense of Taste, Smell Valued at $7,594

WINNIPEG (CP) — A court has awarded $7,594 in damages to a young farmer who lost his sense of taste and his sense of smell after being struck on the head.

The court ordered William Friesen to pay the damages to Ronald Wychenka, who suffered a fractured head in a scuffle April 8, 1972, outside the St. Pierre Hotel.

Mr. Justice John Solomon, in making the Court of Queen's Bench award, said Wychenka will never again be able to savor the smell of flowers or the taste of food.

Muskeg Oil Spill

REDWATER, Alta. (CP) — About 200 barrels of crude oil spilled onto muskeg from a broken feeder line at Imperial Oil's Simmons oilfield, the company announced Thursday.

A spokesman said the spill was spotted late Wednesday and the cleanup was completed Thursday at the site, 40 miles northeast of Edmonton.

Water Ills Queried

GIBBONS, Alta. (CP) — A family from this town, 20 miles northeast of Edmonton, is undergoing tests to determine whether a series of common illnesses is being caused by the town's water supply.

Henry and Edith Eichner and their children, Hernie, 17, Matt, 16, Barbara, 15, Gabriele, 13, and Susan, 11 are taking tests at University Hospital to pinpoint the origin of their lack of energy, nervousness, car sickness and other symptoms which began last fall, about a year after they moved to Gibbons.

They also are being tested for Addison's Disease, characterized by dizziness, low blood pressure and loss of weight.

Mrs. Eichner said in an interview the family's health has improved since it started drinking sterilized water, about two weeks ago.

Death Blame Denied

EDMONTON (CP) — The death of a man who was turned away from the city-owned Royal Alexandra Hospital had nothing to do with a strike by 1,030 non-professional workers there, the hospital's executive director Bob Rosser said Thursday.

He said in an interview that the incident was a matter of medical judgment at another hospital.

The man was brought to the Royal Alexandra with chest pains but the emergency ward was closed and he was referred to the General Hospital, also in the city. He was examined there, and apparently was told he was not sick enough to be admitted. He died the next morning.

RACE ENTRIES

EXHIBITION PARK

Saturday Entries

FIRST RACE — Claiming, $1,550, for four-year-olds and up, six and one-half furlongs:
Ukiah Wolski (no rider) 114
Forgotten Queen (Dailey) 114
Nite Runner (Brownell) 114
Stetson Ed (Terry) 119
Fleeteyed (Olguin) 114
Outside Help (Ulrich) 122
Horrity (Sandoval) 119
Ballyrobert (Chabarae) 119
Donalds Secret (Frazier) 122
Exigent (Wall) 122
Also eligible:
Braid Hills (Cuthbertson) 119
Te Pride (Broomfield) 119
Sisters Princess (Leblanc) 117
High Magi (Cuthbertson) 119

SECOND RACE — Claiming, $1,720, for two-year-olds, six furongs:
Proud Magic (Cuthbertson) 118
Toms Guy (Blanco) 113
a-Sammy Spats (Leblanc) 113
Downes Road (Chabara) 113
Rough Draft (Rawson) 113
Mr. Bright Boy (Olguin) 113
Swing Music (Estapper) 118
a-Spirit Man (Dailey) 118
Double Joy (Wolski) 113
a—D. Morison entry.

THIRD RACE — Allowance, $2,025, for three-year-olds, six and one-half furloons:
Daisy's Shadow (Furlong) 112
Max Twine (Combs) 122
Blue Eyed Princess (Smith) 112
Yankee Gem (Frazier) 122
Palingenesis (Cuthbertson) 117
Into Orbit (Blanco) 112
Prince Craig (Wall) 117
Handsome Pirate (Sandoval) 117
Avournen (Dube) 107
Alderelle (Brownell) 112
Also eligible:
Faithlea (Rawson) 117

FOURTH RACE — Claiming, $2,410, for four-year-olds and up, six and one-half furlongs:
Hasty Judge (Brownell) 119
P Shooter (Furlong) 116
Ebony Nick (Cuthbertson) 122
Treasure Mill (Frazier) 111
Faithful Joyce (Dube) 112
Lord Kudu (Blanco) 119
With The Wind (Olguin) 116
Pirates Image (no boy) 119
Parthenon West (Chabara) 119
Buckskin Billy (Dailey) 119
Also eligible:
Jubies Sister (Skinner) 105
Win A Shot (Frazier) 119
Broad Knife (Rawson) 119
Cindy's Kin (J. Arnold) 119

FIFTH RACE — Claiming, $3,300, for three-year-olds and up, six and one-half furlongs:
Rural Summer (Blanco) 119
a-Proud Admiral (Ulrich) 119
b-King Pit (Cuthbertson) 116
Devon Sea (R. Arnold) 115
Dinosaur Ben (Sanchez) 119
a-Mr. J. A. D. (J. Arnold) 119
Flying Pennant (Frazier) 119
Wolf Mountain (Furlong) 115
Al's Patient (Smith) 116
Lucky Look (Hamill) 116
Also eligible:
Money Grabber (Rawson) 122
b-Brandy Magic (no boy) 116
a-Perkins entry.
b-Anderson entry.

SIXTH RACE — Allowance, $3,440, for three-year-olds and up, six and one-half furlongs:
Proud Bird (R. Arnold) 120
Rugged Campaigher (Blanco) 115
Grand Bolero (Cuthbertson) 120
Venpower (Olguin) 119
Xplore (Furlong) 112
Moon Golfer (Dailey) 115
Island Drifter (Frazier) 115

SEVENTH RACE —Allowance, $2,635, for three-year-olds, one end one-sixteen miles:
Curly G (Leblanc) 119
Coulee Sage (J. Arnold) 114
Hunechin Chief TChabara) 114
Mikro Tyke (Frazier) 122
Beloveds Girl (Olguin) 114
Valtown (Dailey) 122
Sutters Dream (Brownell) 114
a-Nee Coursant (Swatuk) 117
b-Steveston Hwy (Smith) 114
Tough Boss (Cuthbertson) 117
Also eligible:
Pursued (Olguin) 122
a-Glory Isle (Skinner) 104
b-Big City Lights (Cuthbertson) 114
a—A. Payne entry.
b—J. Halket entry.

EIGHTH RACE — "Johnny Longden 6,000 Handicap," $8,000 added, for three-year-olds and up, one and one-sixteenth miles:
Coral Isle (Chabara) 120
Carry Sabers (Sandoval) 110
Kirks Glory (Frazier) 110
Nine O'Clock Gun (J. Arnold) 115
Love Your Host (Cuthbertson) 126
Pony Soldier (Wall) 114
Mincemeat (Dailey) 114
Keep Your Promise (Smith) 122
Hatiman (Olguin) 114
Riballer (R. Arnold) 112

NINTH RACE — Claiming $2,125, for four-year-olds and up, one and one-sixteenth miles:
Paddy Jones (R. Arnold) 115
Indian Painting (Olguin) 116
Noble Friend (Chabara) 117
Duel Personality (Skinner) 110
Greek Gean (J. Arnold) 122
Bold Bruce (Broomfield) 119
Rimram (Cuthbertson) 115
Rullah World (Smith) 118
Scottish Crystal (Swatuk) 122
Beauties Beau (Munoz) 122
Also eligible:
Fiery Hope (Leblanc) 115
Zorba (Smith) 115

CROSSWORD by Eugene Sheffer

HORIZONTAL
1. Crow's call
4. Initial
9. Compensate
12. Utilize
13. A type
14. Citrus drink
15. Sport
17. Distress signal
18. Hebrew priest
19. Kitchen needs
21. Jewel
24. Scoffs
27. Salutation
28. Moisture
30. Miss Bernhardt
31. Weakens
33. Thus
35. Puerto ——
36. Heaps
38. Breach
40. Born
41. Covered with mud
43. Candles
45. Quote
46. Epoch
47. —— Khan
49. Hammed it up
54. Moist
55. Sharpened
56. Sorrow
57. Confederate general
58. Blaze
59. Single unit

VERTICAL
1. Young bear
2. King of Judah
3. Married
4. Defaulted
5. Fires
6. Rodent
7. Halts
8. Mortise insertions
9. Songbird
10. Fuss
11. Affirmative
16. Males
20. Rip
21. Catches breath suddenly
22. Profit
23. Fold back
25. Blacksnake
26. Pumps, for example
29. Peruke
32. Half: a prefix
34. Food dispenser
37. Enhance
39. March
42. Satan
44. Moccasin
47. Pointed tool
48. Turn to the off side
50. High note
51. Cardinal number
52. Long period
53. Scottish river

Answer to yesterday's puzzle.

L	A	G		S	W	A	Y		S	W	A	B
A	G	E		H	A	R	E		C	O	P	E
C	O	N	V	I	C	T	S		H	O	S	E
		T	A	R	E		O	I	L	E	R	
S	W	I	N	E		C	O	D	S			
H	O	L	E		P	A	V	E	M	E	N	T
O	R	E		W	A	R	E	S		L	I	E
W	E	S	L	E	Y	A	N		M	I	N	A
		E	A	S	T		N	I	C	E	R	
S	O	L	A	R		P	E	R	I			
A	V	I	D		B	U	L	L	E	T	I	N
G	I	V	E		E	T	A	L		E	T	A
O	D	E	R		D	E	N	Y		D	O	G

Answer to Previous Puzzle

1	2	3	■	4	5	6	7	8	■	9	10	11
12			■	13					■	14		
15			16						■	17		
■	■	■	18				19		20		■	■
21	22	23				■	24				25	26
27			■	28		29		30				
31			32	■	33		34	■	35			
36				37		38		39	■	40		
41					42		43		44			
		45					46			■		
47	48			49		50				51	52	53
54				55					■	56		
57				58					■	59		

6-30

250 WATERFRONT PROPERTIES

QUEENSWOOD ROAD
126 FEET OF WATERFRONT
2 ACRES
If you need 2000 sq. ft. of living space with privacy and a beautiful view of the straits and the islands. This architectually designed home has six bedrooms. The master bedroom is a bed sitting room complete with fireplace and a 4-pce. bath. If this property must be seen to be appreciated, as it has many extras, a wonderful home for a large growing family. The house is in the process of being completely rebuilt and renovated. If you act quickly the vendor will select the carpets and light fixtures to suit your personal tastes. If this type of property interests you at the asking price of $130,000. Please call
A. D. WHEELER
386-2111 592-2936
MONTREAL TRUST COMPANY

VIEW ROYAL
YOUR OWN PENINSULA
600' WATERFRONT
COMPLETE PRIVACY. MAGNIFICENT VIEW. Home is set among mature trees on 9-10 of an acre. Over 1700 sq. ft. of spacious living. Fully developed basement with 3 or 4 bedrooms, 2 bathrooms, F.P. and wet bar in huge rec. room. Ideal for someone to use redecorating talents. Asking $70,000.
ADELINE NICHOL
386-2911 477-8562
Homefinders Wall and Redekop Realty Ltd.

WATERFRONT!
WATERFRONT!
WATERFRONT!
I have just listed several waterfront homes and would like to tell you about them. If you are looking for waterfront be sure and call me regarding further information or viewing of these properties.
J. F. Colwell 592-9828 or 384-8126
Pemberton Homes Ltd.

WATERFRONT
Approximately 200'-2½ acres. Small 2-bedroom home, 25 miles from Victoria, $40,000. Reply Victoria Press, Box 805.

COTTAGE AND BOAT HOUSE, few miles past Sooke. $12,000. Flexible terms available. 388-7891 or 383-0490.

250 CONDOMINIUMS AND TOWNHOUSES

2 BEDROOM
"CONDOMINIUM"
REDUCED TO
$18,500
Owners say sell this lovely "APARTMENT HOME". You'll get all the advantages of apartment living, plus the security of "OWNING YOUR OWN HOME." Located centrally in the historic James Bay district, close to Parliament Buildings, Beacon Hill Park and within strolling distance of the Inner Harbour. Excellent bus service. Oh yes, included in this low price is coloured refrigerator—automatic electric range and draperies. Yes! This one will not last long.
Phone J. T. (JIM) MILLS 385-3411 Bus.
Res. 477-5938. MLS. NO. 4485.
Ker and Stephenson Ltd.
680 Broughton St.

CHOICE SPOT
A few steps from the sea and you're home in this elegant 2-bdrm. suite in the Anchorage. Beautiful living room and dining room in tone. 2 4-pc. bthrms. Spacious kitchen with all modern appliances including dishwasher. Large balcony with ocean views. Truly magnificent comfort and value at $32,950. Monthly assessments $33.19. Call Loretta Hogarth, 592-2407, or 592-3537 anytime.
OAK BAY
DE LUXE
Spacious 2-bdrm. co-op suite. Large living room (24x15) commanding marine seaviews. Fully modern kitchen, large dining area. Wall-to-wall carpeting throughout. A beautiful suite — beautifully priced at $31,500. Don't miss the chance to view. Call Ben Taylor now, 592-2407 or 382-9485.
WHYTE AND GOWER
OAK BAY PROPERTIES LTD.,
2227 Oak Bay Ave.

2 LARGE SEAVIEW SUITES EACH HAS 2 BDRMS. 1½ BATHS, LARGE LIVING ROOM, TOP QUALITY CARPETING AND APPLIANCES, (FROST FREE FRIDGES, CONTINUOUS CLEAN 30" RANGES, DISHWASHERS AND GARBARATORS) EXCESSIVE STORAGE AND CUPBOARDS. LOCATED IN EXCELLNT BUILDING AT 360 DALLAS ROAD. PRICED RIGHT AT $31,750 and $33,900. MONTHLY ASSESSMENT ABOUT $1.00 PER DAY. LEASE PURCHASE CONSIDERED OR TRADE YOUR HOME. CALL ART BEDFORD 592-2407 or 592-2090.
WHITE AND GOWER
OAK BAY PROPERTIES LTD.
2227 OAK BAY AVE.

EXQUISITE HOMES
105 UNITS FROM $25-45,000
Do your own thing now. Be not at the mercy of your landlord, your children or your friends. Buy a one or two bedroom unit using special financing. Call now for additional information. 658-8837 or 382-9191. JACK or MAUDE DOBSON, Canada Permanent.

CADBORO BAY REALTY
1, 2 and 3 bedroom condominium, available on resale Victoria and Oak Bay. Phone 477-9511.

288 CONDOMINIUMS AND TOWNHOUSES

PACIFIC STRATA SERVICES LTD.
BICKERTON COURT
350 DOUGLAS 383-2214
1 and 2-Bdrm Units
From $22,000
INDOOR SWIMMING POOL
PENTHOUSE LOUNGE
UNSURPASSED VIEWS
CLOSE TO TOWN, ACROSS THE STREET FROM BEACON HILL PARK
JOHN JAMES, 2 p.m.-9 p.m.
Daily or by appointment
383-2214, 24 hours

SEE THE OTHERS
THEN SEE THE 2 OR 3 BEDROOM CONDOMINIUMS FOR SALE AT PARKSIDE PLACE.
DOWN PAYMENTS FROM $947. HEAT, WATER AND CABLEVISION PAID FOR.
MONTHLY PAYMENTS FROM $148.

PARKSIDE PLACE
SEE THE OTHERS THEN SEE THE DIFFERENCE. PHONE 386-0070 AND LET THE SALESMAN KNOW YOU'RE COMING. NOBODY BEATS OUR PRICES.
(Between Burnside and Tillicum Rd. off the Island Hwy.)
NACEL PROPERTIES LTD.
386-0070 — 24 HOURS

LOVELY VIEWS
TERRIFIC VALUE — $17,500
You will enjoy the lovely views all the way to Mount Douglas and Sooke Hills. Large bright one-bedroom 4th floor suite. Extra large balcony. Wall-to-wall carpet, drapes, stove and fridge. Monthly assessments only $28.50 includes heat and cablevision. BUS AT DOOR. Close to Oak Bay Village. Call Don White 592-2407 anytime.
Whyte and Gower
Oak Bay Properties Ltd.
2227 Oak Bay Avenue

NEW — $27,900 — RESIDENTIAL area. Only 4 of 4 unit townhouse left. 3 bedrooms, 2 bathrooms, wall to wall carpeting, large sundeck, full high basement open to your own garden. Ready for September. Ryans 385-9741 or 384-3353. J. A. Henderson Realty Ltd.

265 HOUSES WANTED TO BUY

FOR RETIRING ALBERTA FARMER
Two or three bedroom home up to 25 yrs. old not near city centre. Must be clean. All cash or cash to mortgage up to $45,000. Urgent. BEN GREIG 388-6231 or 382-1757. Island Pacific Realty Ltd.

ESQUIMALT
CASH TO $50,000. BUSINESSMAN NEEDS 2 OR 3 BEDROOM VIEW HOME. OCCUPANCY END OF JULY. COURTESY TO FELLOW AGENTS. CHARMAN PACIFIC REALTY
385-9765 ALF PORCHER 384-5823

SELLING YOUR HOME?
Get competent and professional service by calling a professionally designated realtor. For free evaluation of your home without obligation call
Mr. J. CHALK, R.I. (B.C.)
477-8274 386-3231
Block Bros. Realty

URGENT
Need 3-bedroom no-step home with or without basement for lady in wheelchair and family. Up to $40,000. Call anytime. ANNE PERRY, BLOCK BROS. REALTY LTD. 386-3231 or 392-4811.

WANTED, 3 BEDROOM HOMES—any location for all cash. Please cal TED CHARTRES, 479-1667 or res. 385-5308.

J. H. Whittome and Co. Ltd.
Royal Oak Branch

INVESTOR REQUIRES HOUSES up to $30,000. Cash if suitable for rental or renovations. URGENT. Quickly call BEN GREIG, 388-6231 or 382-1757, Island Pacific Realty Ltd.

CASH CLIENTS
will pay all cash or cash to mortage for your 2 or 3 bedroom home with basement if possible. Ca Victor Wong. 385-2458 or 479-6569, Byron Price and Assoc. Ltd.

WANTED: OLDER-TYPE HOME, prefer house that needs work, priced up to $17,000. Will pay cash. 652-1780 or 652-1562.

LEVERTON REALTY,
385-8012—Always has cash buyers for East Side properties. "Service with experience."

PRIVATE, WANTED 2 OR 3 BEDroom with basement, newer clean house up to $38,000 cash. Good neighborhood, seclusion. 385-8461.

265 HOUSES WANTED TO BUY

HELP APPRECIATED!
I NEED TO FIND:
1. 3 bedroom home on larger than-average lot, prefer some seclusion. Anything considered between $28 and $38,000.
2. Side-by-side duplex 5-7 years old. $40-$44,000 in Gorge-Tillicum area.
Please call JOYCE MILLER 384-8001. The Royal Trust Co. All calls will be treated confidentially.

URGENT REQUEST
Large ranch style bungalow required for special client. Four bedrooms and large lot or VLA property. Price up to $50,000. Please contact:
DES DESJARDINS
385-8925
NATIONAL TRUST
388-5451 (24 Hrs.)

CAN ANYONE HELP?
I have a client who requires a 2-bedroom home with or without a basement, preferably with a water view (but not absolutely necessary) but —must have lots of EVERGREENS on the property. If this sounds like a home which is possible for sale please phone.
JOAN HOPPER
385-8784 or 652-3103
Douglas Realty Ltd.

URGENT
FOR B.C. TEL. MAN TRANSFERRED FROM VANCOUVER. MUST HAVE 3 OR 4-BEDROOM HOME FROM $34,000 to $38,000 PREFERABLY COLWOOD LAKE AREA. WILL CONSIDER OTHER AREAS. THANK YOU. LEIGHTON NOBLE, 386-2955 OR RES. 658-8968. MAYFAIR REALTY.

SPOT CASH
for older homes. Please call my agent FREDDY STARKE. 388-6231 or 479-3866.
Island Pacific Realty Ltd.

WE WILL BUY YOUR HOUSE for cash, if it is suitable for rental purposes. Please contact the Sales Supervisor, Homefinders Wall and Redekop Realty Ltd., 386-2911.

MUST BE JAMES BAY OR VIC WEST UP TO $25,000, 2-3 BDRMS, CALL SUE WARKE OR LARRY QUAGLIOTTI 388-6231 ISLAND PACIFIC REALTY.

268 LISTINGS WANTED

HENRY BITTERMAN LTD.
2700 Government 386-2971
SAVE ... $$$ ... HUNDREDS
Our Commission Only 4% 4% 4%

4 PER CENT
4% 4% 4% 4% 4% 4% 4% 4% 4% 4%

THE MARKET IS HOT
NOW IS THE TIME
TO CONSIDER LISTING
Let me put my long experience to work on your behalf. NO OBLIGATION. Ask the folks you know about the service I gave them.
J. CAM BAXTER
Johnston and Co. Ltd.
385-2471

SELL OR TRADE YOUR HOME
—Fast efficient service.
—Prompt Action
—Cash—No delays
—Call Now
F. BEAVER-JONES
385-1214 382-5981
M. P. TELLIER SECURITIES LTD.

271 LOTS FOR SALE

GORDON HEAD
New subdivision, level property, sewers, under ground wiring, paved roads, concrete curbs, near ocean. See our layout sign, 4400 block, Majestic, for further information call Mr. Thompson, 385-8014 or Mrs. Edge, 477-3490.

High Tattersal Lots
$14,900-$15,500
Beautifully treed with excellent views. All improvements are paid for. Drive up Tattersal Ave. to Kathleen St. and drive approx. 2 blocks to Duke St., then drive to top of hill. Signs are on lots 1, 2 and 4.
388-4271 RICK KINNIS 477-9394
J. H. Whittome and Co. Ltd.

BUILDER'S NOTE
Two adjacent building lots each with approx. 90 ft. river frontage. Located just south of Courtenay at mouth of Trent River. Small subdivision has paved road, city water and light, beach access. $5600 asking per lot. For details call: ELEANOR SANDERSON
388-4271, 384-9610. MLS 4318.
J. H. Whittome and Co. Ltd.

WOW—ONLY $5,000
50'x120' lot with the 4½ mile circle. You can't build on it now—but buy it now at this low price and sell it at a profit in the future. Call GLEN or MARGE McGREGOR 384-8001 or 477-3675. The Royal Trust Co.

CADBORO BAY
Client proposes to subdivide and sell four lots just off the beach at Cadboro Bay. Some view lots. Call MARG or GLEN McGREGOR 384-8001 or 477-3675. The Royal Trust Co.

VIEW LOTS
½ ACRE — 1 ACRE AND 2 ACRES. WILLIS POINT OVERLOOKING BRENTWOOD BAY FROM $8,500 WITH $1,000 DOWN. A. KLENMAN, TOWN AND COUNTRY REALTY LTD., 382-7276.

SEAVIEW ACREAGE
2 acres of peace an quiet overlooking Sooke Harbour, and just a stones throw from the water. This property is on Hydro, has its own well and is priced at $12,500. Bernie Wilkinson, 385-4905, 477-1841. BLOCK BROS. REALTY.

Gordon Head Lot
Lot 50x120, sewer due 1973 — flat — no trees or rock; $9300 asking. 386-1234, BRIAN BROWN, 479-1667
J. H. Whittome and Co. Ltd., Royal Oak Branch.

SEA VIEW LOT, NEARLY ½ acre, V.L.A. approved. Magnificent 180 degree views of Olympics and Straits. Close in yet secluded and private. Fully serviced. Owner, 386-1508.

ROTHSTONE DEVELOPMENTS
Now offering serviced lots for sale, overlooking Shawnigan Lake. Several choice lots left. Follow our signs on Wallbank Road, or phone 743-5251 or 743-5265.

SEAVIEW — TREED
Large lot, Salem Terrace (off Landsend Rd.). Parc tested, house site cleared. $15,200. Call evenings 592-6282.

90X120 LOT, GARDEN APARTment zone, on sewer, storm drain. One mile from city hall. 477-5314 after 6 p.m. By owner.

BROADMEAD
Corner of Kentwood and Amblewood, Ravelle Holdings. 388-7891.

EAVIEW LOT. 212' FRONTAGE. In North Saanich. By owner, 656-4856.

LOT FOR SALE, 66X132, Interurban, Marigold, good buy. 383-1521.

CHOICE BUILDING LOTS, Tattersal-Maplewood area. 383-9458.

4 LOTS ON WESTWIND DRIVE off Atkins, $8500 up. 479-1870.

271 LOTS FOR SALE

HENRY BITTERMAN LTD.
2700 Government 386-2971
SAVE ... $$$ ... HUNDREDS
Our Commission—only 4% 4% 4% 4% 4% 4% 4% 4% 4% 4%

WATERFRONT LOTS
2 lots—Three quarter acre
1 lot—One third acre
Facing Mount Baker—Wooded
On Saanich Peninsula—Level
City water—H.T. Roads
$19,000 and $25,000
BLAIR SCOTT
386-2971 478-5912

TURGOOSE POINT
CENTRAL SAANICH
$15,900
Large seaview lot, situated in an area of quality homes. On sewer, ready and easy to build on. For details phone:
384-8126 C. A. ANDERSON 477-3994
Pemberton, Holmes Ltd.

LOT READY TO BUILD, SEWER and water, Brentwood, $13,500. 652-1777.

273 PROPERTY FOR SALE

MOVING TO THE ISLANDS?
A beautiful post and beam home in NORTH KONA, HAWAII. Over 2400 sq. ft. of well planned living area on over ¾ acre amid lush shrubbery. Designed for teenaged family but with privacy for parents. Four bedrooms, LR, DR, breakfast room off large kitchen fully equipped with major appliances. Equipped laundry room, double carport. Paved parking area. Sundeck plus covered patio. Further information phone PEGGY RYE, ARGUS REALTY LTD., 191 Victoria St., Kamloops, B.C. Phone 374-1221 days, or 376-9500. A-241.

FIVE ACRES
$15,000
Off Sooke Road at Loledo Place (¼ mile past Happy Valley Road). A nice location for a new home plus pasture or grazing land for a horse or two. For further information call
384-8126 J. F. COLWELL 592-9828
PEMBERTON, HOLMES LTD.

10 ACRES $50,000
MLS 3720
On Linnet Lane—situated in quiet secluded partly wooded area. Terms available. JESSIE McGRATH or PAULINE BROOKES 384-8001 The Royal Trust Co.

17 PROPOSED LOTS
On excellent location with waterfront. Asking $195,900. Please call PETER TER VEER 384-8001 or Res. 479-1588 for more information The Royal Trust Co.

APARTMENT SITE
JAMES BAY
This site cotains over 20,000 sq. ft. of nice level land presently zoned for apartments. This is an excellent property so don't miss it. For further details please call
386-2111 LEON JICKLING 384-8669
MONTREAL TRUST CO.

VIEW LOT
¾ ACRE E. SOOKE
A good building site on a secluded lot on Seagirt Rd. in E. Sooke. Tranquil view of Sooke harbour and Sooke village lights at night. City water. Call MARGE or GLEN McGREGOR 384-8001 or res. 477-3675. The Royal Trust Co.

1.4 ACRES
Close in, 2 accesses to Hwy. — Comfortable 2 BR home, outbuildings — beautiful view — a good buy at $37,900 asking. Call 386-1204, BRIAN BROWN, 479-1667, or DON ANDERSON, 479-1667.

J. H. Whittome and Co. Ltd.
Royal Oak Branch

MILL BAY
WATERFRONT ACREAGE
LOTS, FARMS
Call "land specialists," 743-5525
Malahat Realty Ltd.
Mill Bay, B.C.

19 ACRES TREED LAND ON water and power, 5 miles to centre Nanaimo. Paved roads both sides, schools and shopping close by. Victoria Press, Box 849.

2½ ACRES, RESTORED 2-BEDroom house, riding ring, stable, Deep Cove, $47,500. 656-5293.

274 PROPERTY WANTED

WE HAVE INTERESTED CASH customers for land in the Victoria area. Please call D. H. MacGillivray
ROBERTS INVESTMENTS LTD.
Bank of Commerce Bldg.
702-1175 Douglas St. 388-6691

BLENKINSOP VALLEY
Wanted — 10-20 acres. Not too rocky. With or without house. Please call JACK or MAUDE DOBSON. 658-8837 or 382-9191, Canada Permanent.

HAVE $5,000 EQUITY IN VALUable downtown property (apt. zoned). Trade my equity for a boat or down payment on house or lot or anything of equal value. 478-5785.

CASH
For property in the Greater Victoria area including Colwood and Metchosin. 386-6191 anytime.
KASAPI CONSTRUCTION

WE ARE INTERESTED IN YOUR residential property, by the lot or acreage. Any area consided. "P" Blake, 383-4372 or 382-9212. Hucker Const. Ltd.

APARTMENT-MOTEL, COMMERcial sites and sub-divideable land required. Contact Dundurn Developments Ltd. 382-2713.

VICKER AND SONS LTD.
Lots or acreage in any area.
592-6149 592-6622

WANTED WATERFRONT LOT or cottage at Shawnigan Lake, 386-9501 or 382-9014.

WANTED: APARTMENT ZONED lot for 20-30 suites. 477-6448.

280 ACREAGE FOR SALE AND WANTED

29.5 ACRES
Well treed property on Saanich Peninsula, Excellent holding property. Zoned rural residential. 2 acres. Asking $135,000. MLS.
JACK GREENWOOD
386-2911 385-2309
Homefinders, Wall and Redekop Realty.

1.53 ACRES NEAR ROYAL OAK shopping centre. $26,900. F. McLaughlin, 385-7555, Shawnigan Realty Ltd., 383-0311. MLS. 4789. ping centre. $26,900. F. McLaughlin, 385-7555, Shawnigan Realty Ltd., 383-0311. MLS. 4789.

URGENTLY NEEDED
Mini farm suitable for horses with three-bedroom home on or near waterfront preferred. Up to $60,000.
Anna Chandler — 384-6939 or 385-8784

WANTED FOR LOCAL CLIENT Small acreage within 20 miles radius of Victoria for all cash or half down. Please call FREDDY STARKE, 388-6231 or 479-3866. Island Pacific Realty Ltd.

CASH
For property in the Greater Victoria area including Colwood and Metchosin. 386-6191 anytime.
KASAPI CONSTRUCTION

WANTED TO RENT
25 to 50 acres pasture land for cattle within 30 miles of Victoria. No buildings required. Victoria Press Box 900.

ACREAGE FOR SALE!
Large or small, with or without home, building lots, etc. Call GEORGE CHAN, the specialist in Land. 386-2955. Mayfair Realty.

2 ACRES HEAVILY WOODED IN quiet select area near Mill Bay. Power, telephone and well. Full price $8750. Terms if desired, call owner 743-9711.

10 ACRE FARM
Near Duncan, excellent soil, older house, barn and out buildings all in good shape. $49,000. 748-1938.

TWO ACRES ARABLE LAND, wanted. Greater Victoria or Duncan area. Victoria Press Box 882.

280 ACREAGE FOR SALE AND WANTED

APPROX 1000 ACRES
FREEHOLD
Plus grazing, water rights, lake frontage on highway. Gravel deposits. Close to rail, close to large town. For the enterprizing imaginative investor with at least $300,000 down payment. Call for appointment to discuss details. J. MacGregor, 477-4276 or leave phone No. at 477-1841. BLOCK BROS. REALTY.

PEACE RIVER AREA
40 miles north of Ft. St. John. $50 are asking—2 sections of farm land. Now is the time to chuk into this property at this price. Also 1 section $39,500 asking. OLIVE MARTIN BLOCK BROS. REALTY LTD. 386-3231.

10 ACRES
Bazan Bay and Pat Bay Highway. Excellent holding property, close to
"THE FARM"
ASKING $70,000
MLS No. 4709. Don Robertson, 385-9765. Charman Pacific Realty Ltd.

285 UP-ISLAND PROPERTIES

JUST LISTED!
5 acres near Qualicum Beach Village, with Holiday cabin. Level, treed land, with beautiful cedar, fir and alder. The cabin is attractively rustic — one room 12'x16' with sleeping loft, wood stove. Call now to see this rare small acreage listing — it won't last at $12,000 F.P. EXCLUSIVE No. 646.

EAGLECREST ESTATES
3 B.R. house, superb seaview from drawing room. Family room, kitchen and master B.R. en suite all over-looking sea and mountains. Delightful old brick fireplace, utility — ideal storage cupboards, 2 car garage — black top drive. There are so many extras. Let us make an appointment to show them to you. Price $65,000 EXCLUSIVE No. 631.

CEDAR CHALET
Rustic two bedroom home near Green Lake, approx. 5 miles from Nanaimo. Set on over one acre of level land with view of lake from upper bedroom and large veranda. Less than one year old with quality construction and many deluxe features. Custom cabinet kitchen, shag wall-to-wall, 60 gal. water tank, large utility room and custom draperies. The summer home you've always dreamed of retiring to. Full Price $29,500. EXCLUSIVE No. 635.

COLUMBIA BEACH BONANZA
Close to the beach, and with a wide-angle ocean view, this 3 B.R. double-level home has over 2000 square feet of living space for your family. A very attractive, roomy home, in an ideal location for only $45,000. F.P. EXCLUSIVE No. 460.

248-3216

pearson REALTY LTD
BOX 399, PARKSVILLE, B.C.
(Mrs.) E. Wakeford-Cox
752-6727
Mr. Pitt Clayton, 248-3116

YACHTSMEN!
Here it is—it's expensive—it's first class—it's a retreat—has all amenities including all year deep anchorage with wharf. Price $87,500.

RETIRING?
Super country estate—Pastoral and sea views—2 landscaped acres. Excellent 12-room residence. Price $106,500.
For further information call or write H. W. Dickie Limited, Duncan, B.C. 746-5171.
PHIL LE MARE
Eves. and Hols. 746-5460
or BERT EVANS
Eves. and Hols. 746-5581
H. W. Dickie Limited
70 Government St., Duncan, B.C.
Phone 746-5171
"We Sell the Island"

HALF ACRE WATERFRONT RECREATION PRIVACY RETIREMENT INVESTMENT
Just 30 minutes south of Nanaimo, yet offering all the privacy that nature can provide. Ocean front Resorts on B.C.'s famous Gulf Islands, offers ½ to 1 acre choice lots with beach access and moorage for only $850 down and $30 per month. Only $3,300 buys a park lot with the whispering pines and the tang of the sea. Fish from your doorstep on a half acre wooded waterfront lot for $1,000 down and $110 per month. Take the first step now! For brochures and information phone or write Glen Galloway, personally, c-o Nanaimo Realty Co. Ltd., Box 518, Nanaimo, B.C., or phone 754-2311 or eves. 758-5537.

HEAVEN IT IS
1800 sq. ft. of beautiful living. Superb craftsmanship in this 3 badroom (2 with bath), LR with stone fireplace, separate dining cab. kitchen, 2½ bath, utility room, storage plus, and ¾ basement. WW throughout and all main rooms have commanding seaviews. Front door opening onto carpeted formal patio. Picture all this on the most beautiful landscaped ½ acre with every imaginable ornamental shrub, plus a full orchard, a vegetable garden, carpet lawns, 100 yard walking access to ocean, swimming, shelling and beach walks. Victoria approx. 1 hour. price $49,500. Inquiries to PAT DOUGAN 743-2557 or 746-4154, Homefinders Wall and Redekop, Duncan, B.C.

"MILL BAY—10 ACRES"
1.4 mi. west from Mill Bay on Shawnigan Lake Road. This well-treed 10 acre holding includes recently renovated 2 BR home, LR with fireplace, elec. kitchen, full basement with rec. room. Wired for W/D. Approx. 3 acres cleared and seeded to grass. Creek and 2 good wells supply water. Good hobby farm possibilities. 1953 Ford tractor and blade included in asking price of $59,900. To view call AL WIESHLOW at 385-7761 or 656-5063. MLS.
D. F. HANLEY AGENCIES LTD.

THE RIVIERA OF THE PACIFIC
In a secluded wooded area 14 miles north of Qualicum

Leased Land Scheme Starts Next Spring

Construction of new housing under a B.C. government program for provision of leased land should start as soon as next spring, Lorne Nicolson, minister responsible for housing, said Thursday.

Nicolson was elaborating on a statement he made earlier Thursday, announcing the government's intention to get into the provision of moderately-priced housing on leased land on University of B.C. Endowment lands, on Burnaby Mountain and on the Blair Rifle Range in North Vancouver.

He said Greater Vancouver is not the only location where this housing program will take effect and that some places, such as Kamloops, could have housing units available before Vancouver.

Nicolson also said legislation will likely be introduced at the legislative session in the spring of 1974 to control speculation in housing that is put up through the government program.

The new minister outlined his plan in this way:

An individual would obtain a lease for a parcel of land in one of the locations where provincial government land is available. Nicolson mentioned a lease price of about $3,000 but could not be firm.

The individual would then either build a house on the property or have the house built for him by a private develloper, who would have obtained permission from the government to provide housing units in the $24,000 to $36,000 range for two- or four-bedroom units.

Servicing of the land will be done by the municipalities involved, but will be paid for by the provincial government, or in cases where the land to be leased is jointly owned by federal and provincial governments, the costs of the servicing may also be shared.

The type of housing will be mixed, Nicolson said. There will be some high-level structures, some high-density subdivisions and other varieties of housing, including perhaps some row housing.

In some cases, density could be as high as nine units per acre, Nicolson said, compared with traditional density of six per acre or even 4½ per acre.

Leases would be for 50 or 60 years and could go either to individuals or to co-operative groups.

The minister acknowledged that there may be problems for the government in attempting to keep the market values of units constructed on leased land within the scope of the average wage-earner.

In this regard, he said, legislation will be introduced.

The actual controlling of speculation may be done through regulations connected with the legislation, he said, adding that the government will require some time to work out details.

"We have not resolved how much control we will put on transferrals of these units," he said.

As for other locations for possible availability of government leased land, Nicolson mentioned Kamloops as the area with plans developed to the greatest degree.

He said Kamloops officials are coming up with a plan for a development, which, if approved by his department, should lead directly to calling for tenders for servicing of the land.

Other communities mentioned by Nicolson were Port McNeil, Gold River and Campbell River on Vancouver Island and Williams Lake on the mainland.

As for the Greater Victoria area, Nicolson said he has yet to meet with area mayors, although he is aware that Saanich Mayor Hugh Curtis has a plan for development of some property in that municipality.

Retired Teacher Head Chosen

H. F. Hyson, 2646 Musgrave, has been elected president of the 360-member Victoria chapter of the B.C. Retired Teachers' Association.

Other officers are: Ed Reid, vice-president; Hazel Hodson, secretary; Louise Reynolds, treasurer; Lillian Smithurst, chairman of the visiting committee and Miss L. E. Kinley, social committee chairman.

CITY VOTES AID TO CO-OP HOUSING

Victoria city council voted financial and moral support Thursday for a co-operative housing project in Victoria West.

Pioneer Co-operative Housing Association will receive a grant of $1,440 a year during the period in which the group is paying off its mortgage on a 61-unit complex of townhouses and apartments to be built at McCaskill and Langford.

"It's an indication that our hearts are in the project even if our pocketbook is small," said Ald. Mike Young.

Only Ald. Tom Christie objected to the grant.

"Certainly co-op housing should be supported, but it should be the federal and provincial government who do it. They have the taxing power, not the city that has only one way to raise money ... through property taxes," he said.

He said the city is "already spending a considerable amount on welfare" and should not get involved in the subsidizing of low-cost housing.

Ald. Alf Hood, who is the city's liaison with the co-op, defended the grant.

"The city of Victoria is doing very little in this matter of housing," he said, "We would be very, very negligent in our responsibility if we just sat back and let people struggle on their own in an effort to find adequate housing."

He noted the grant amounted to only $120 per unit per year.

1.49 DAY
is
TUESDAY
July 17
at
EATON'S
Store Information 382-7141

Marysville Destination Unknown

A group of Americans, charged in connection with the discovery of $1 million worth of hashish and marijuana, left Victoria Thursday for an unknown destination.

Headed by Alexander deRenzy, 37, the 13 crew members were aboard the former U.S. minesweeper Marysville when she left the armed forces' fuelling base at Colwood about 6 p.m.

The six men and seven women were recently released on bail from North Vancouver, where they are charged with conspiracy to possess hashish for the purpose of trafficking and conspiracy to import narcotics.

DeRenzy's bail has been set at $7,500 and the others at $750 each. They are to appear Tuesday in court at North Vancouver.

Dave Staples, RCMP drug squad head in Victoria, says he does not know where the 184-foot Marysville is headed.

If the 13 returned to the United States, he says, it would be an almost-hopeless proposition to get them extradited to Canada.

Hay Shortage Forecast in B.C.

A shortage of hay is expected in British Columbia this winter and farmers and ranchers should harvest as much forage material as possible during the summer months, the department of agriculture warned today in a bulletin.

Field crops commissioner C. H. Nelson said that a hard winter followed by cool, dry weather this spring has reduced forage yields in many interior districts by as much as 50 per cent.

In a normal year, the province imports up to 70,000 tons of alfalfa from the United States, mainly for use in the Fraser Valley but this year Washington State and Alberta are both facing similar shortages, he said.

"B.C. farmers in all districts are advised to salvage all possible forage material from forage seed crops, native meadows or wasteland," said the bulletin.

"Second growth should be fertilized and, wherever possible, irrigation facilities should be utilized to the fullest extent. Those farmers faced with shortages should make every effort to locate supplies now."

ISRAELI, SYRIAN GUNS, TANKS DUEL

TEL AVIV (UPI) — Israeli military officials reported all quiet today on the frontier with Syria, where Israeli gunners fought a 20-minute duel with three Syrian tanks Thursday. It was the most serious clash there in more than seven months.

The Israeli command said two of the tanks that opened fire on positions in the Golan Heights area after sunset Thursday were damaged by land mines. No casualties were reported on either side.

Demonstrators Held

WASHINGTON (AP) — Six persons were arrested inside the White House Tuesday and charged with unlawful entry after kneeling prayer during public tours, the Secret Service said. Service spokesman John Warner said he did not know the motive for the protests and reported that none of the six acknowledged membership in any religious organization.

PEETZ TACKLE

Home Recipe Plan Takes Off Ugly Fat

It's simple how one may lose pounds of unsightly fat right in your own home. Use this home recipe dietary plan. It's easy, no trouble at all and costs little. Just go to your drug store and ask for Naran Reducing Plan. Pour liquid into a pint bottle and add enough grapefruit juice to fill the bottle. Take two tablespoonsful twice a day as needed and follow the Naran Reducing Plan.

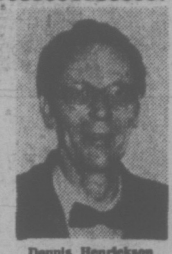
If your first purchase does not show you a simple easy way to lose bulky fat and help regain slender more graceful curves; if reducible pounds and inches of excess fat don't disappear from neck, chin, arms, hips, abdomen, calves and ankles just return the empty carton for your money back. Follow this easy way endorsed by many who have tried this plan to help bring back alluring curves and graceful slenderness. Note how quickly bloat disappears, how much better you feel. More alive, youthful appearing and active.

HENRICKSON & SON
SPEED QUEEN
QUALITY COSTS YOU LESS



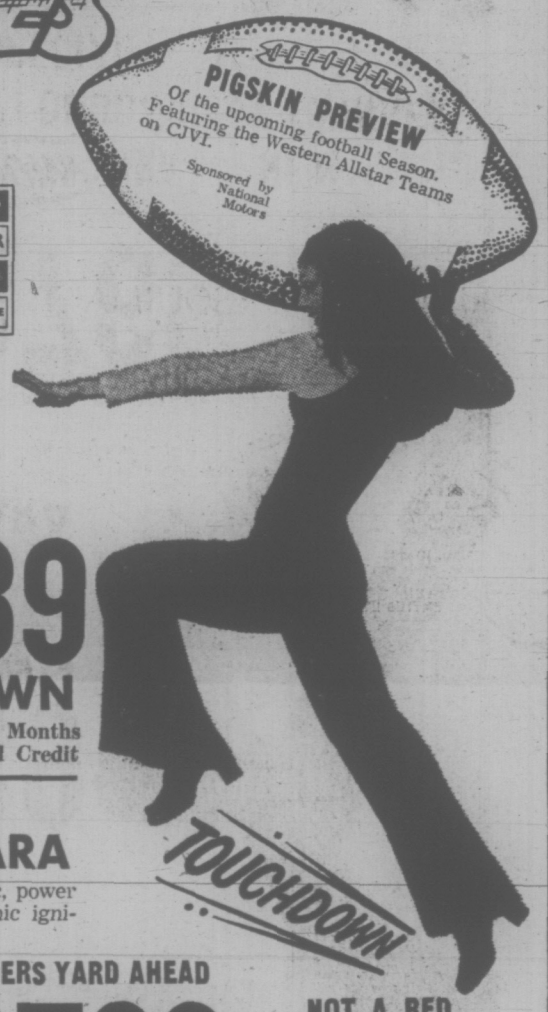
Speed Queen's Guarantee
- 2 Years on All Parts and Labor
- 10 Years on Transmission
- Lifetime Guarantee on Stainless Tub
- 5 Years on Dryer Drums

All Models On Display



Henrickson & Son
849 YATES 388-4251
● FACTORY SERVICE DEPOT ●
Open Mon. to Sat, 9 to 5 p.m.
● Fri. 'til 9 p.m. ● Easy Terms
Dennis Henrickson

TOP-SCORING VALUES
FROM VICTORIA'S WINNING TEAM . . . THE
Dodge Boys
AT NATIONAL CHRYSLER DODGE



BE A WINNER BRAND NEW
'73 DODGE COLT
2-Door coupe with Chrysler's famous mini-hemi engine.
Stock No 3167
B.C. LIONS FIRST DOWN
$2389
NOT A RED CENT DOWN
$63 per Month Based on 48 Months On Approved Credit



BRAND NEW
'73 DODGE POLARA
Special 2-Door Hardtop. V-8 Automatic, power steering, power disc brakes, electronic ignition, etc., etc.
OTTAWA ROUGH RIDERS YARD AHEAD
$3769
NOT A RED CENT DOWN
$99 PER MONTH
Based on 48 Month on Approved Credit.

TOUCHDOWN



USED CAR VALUES

'68 CORTINA STATION WAGON
4-Speed, new tires.
MONTREAL ALOUETTES YARDS AHEAD
$869

'70 CHEVROLET
V-8 Automatic, powered.
HAMILTON TIGER CATS TOP SCORING
$1569

'68 PONTIAC PARISIENNE
4-Door hardtop, V-8, Automatic, full power.
SASKATCHEWAN ROUGH RIDERS TOUCHDOWN
$1369

'71 FIAT SPORTS CONVERTIBLE
Racing Greer.
EDMONTON ESKIMOS TO TACKLE
$1969



TOUCHDOWN BRAND NEW
'73 DODGE DART SWINGER SPECIAL
2-Door Hardtop — Stock No. 3430. Big famous slant 6, 3-speed transmission, torsion air suspension, Dodge's exclusive electronic ignition.
Toronto Argonauts Second Down
$2917
NOT A RED CENT DOWN $78 per month. Based on 48 months on approved credit.



NOT A RED CENT TO TOUCHDOWN

- 100% Financing
- No Red Tape
- No Payments 'til Sept. '73

MOTOR HOMES
B.C. LIONS STANDOUT
CHINOOK
Exclusive to National Motors in Victoria. Easy to drive, easy to park, easy to live, Chinook's 18 PLUS combines motor home luxury with station wagon practicality . . . The 18 PLUS has become one of the most popular middle size recreation vehicles in North America today.



FEATURING:
Open style kitchen with range, fridge, double sink, hot/cold running water . . . superior handling under all driving conditions . . . seamless insulated fibreglass body for maximum strength . . . choose from several floor plans . . . enjoy the thermostatically controlled heat, front and rear entrances and optional air-conditioning . . . fully enclosed bathroom with fold-down toilet and sink . . . the front couch converts to full size double bed . . . an overhead double bed folds away when not in use . . . the foam insulated body and the foam backed carpeting of the 18 PLUS engineered to shut out exterior noise, allowing you restful enjoyment of the outdoor view through the giant tinted safety glass picture windows.
10 YEAR BANK FINANCING ON APPROVED CREDIT

"VICTORIA'S MOST TRUSTED NAME FOR 69 YEARS"
National Motors Victoria Ltd. (Licence D-2995)

NATIONAL CHRYSLER DODGE
Both sides of 800 Block YATES ST. ● 384-8174

WEATHER
Tonight: Clear
Saturday: Sunny, Warm

Victoria Times

TODAY'S NEWS TODAY
Classified 386-2121
News 382-3131

90th YEAR, No. 29 ★★★ VICTORIA, B.C., FRIDAY, JULY 13, 1973 ★★★ 15 CENTS DAILY, 20 CENTS SATURDAY

ARCTIC CRASH SUIT

EDMONTON (CP) — A statement of claim for general damages was filed in Alberta Supreme Court Thursday against an Edmonton airline and Marten Hartwell, pilot and lone survivor of a controversial Arctic plane crash.

The statement was filed by the estate of British nurse Judy Hill, one of the passengers killed in the crash of a twin-engine Beechcraft 18 piloted by Hartwell. It lists 12 examples of alleged negligence against Gateway Aviation, Hartwell's employer, and the pilot.

The statement alleges the crash would not have occurred if the defendants had exercised proper care in the maintenance, operation and navigation of the aircraft.

Edmonton lawyer Philip Ketchum, solicitor for the nurse's estate, said the claim is for loss of expectation of life and amenities of life.

The Toronto Sun and CHQT Edmonton said in a copyright story that Toronto lawyer Jim Karswick has been instructed by the Eskimo Brotherhood to "proceed with action in a court of the Northwest Territories for compensation for the lives of Mrs. Neemee Nulliayok and David Kootook . . ." who also died.

Tentative Accord In Fishing Strike

Tentative agreement was reached at noon today on new salmon prices for 3,500 union fishermen on the British Columbia coast.

Negotiations were continuing early this afternoon between the United Fishermen and Allied Workers Union and the Fisheries Association of B.C. over 3,000 shoreworkers and 500 tendermen and both sides were reported very close to a tentative contract settlement for these two groups.

Hope was being expressed that fishing could resume on the weekend.

First word of a break in the week-long industry strike came from Ken Campbell, manager of the fisheries association, the bargaining agency for 14 companies.

He said the UFAWU fishermen will be voting on the latest salmon price offer and he said the union is recommending acceptance.

"We made some adjustments on pinks and chums and the welfare plan," he said.

Sockeye and coho price offers remained the same as before, he added. This was 50 cents a pound this year for sockeye and 52 cents next year (the union was asking 52 cents and 57 cents) and 40 cents and 42 cents for Coho, where the union was seeking 47 and 51 cents.

There was no immediate comment available from the UFAWU.

"We're hopeful that we can get it all settled and fishing can resume Sunday night, said Campbell.

Both sides had bargained late into Thursday evening and then again this morning in Vancouver following a 58 per cent rejection by fishermen of the last salmon price offer, which had been described as final by the association.

In the shoreworkers dispute, it was understood that the issue of the flexible weekend had been settled and that the association had offered a further 10 cents an hour to the $1.10 offer made earlier, which was rejected by union members.

In Victoria, meanwhile, UFAWU pickets were at Dennis Shellfish Company Limited, 4 Huron, and at the Sooke fish dock where Coast Shellfish Company Limited, 5871 Sooke Road, lands fish.

Scotty Neish, secretary of UFAWU Local 24, said Dennis Shellfish is icing Pacific Trollers Association boats and handling fresh fish and Coast Shellfish has been unloading fish since the strike started.

Both companies are non-union but Neish said the UFAWU "regards the produce as hot." The union had warned before the strike started that it would picket any place handling fish caught after the walkout began.

Meanwhile, three of British Columbia's five major sockeye salmon spawning areas are in imminent danger of being seriously overspawned, an official of the federal fisheries service warned Thursday.

The official, Maury Houghton, said salmon escaping the nets and lines of striking B.C. fishermen are entering the Skeena and Nass Rivers and Smith Inlet systems in numbers greater than the areas can handle.

He said if fishing doesn't take place in the three inlets by next week , the early runs through them will be a "total loss' to fishermen and, equally serious, arrive at their spawning grounds at virtually full strength.

Young Have Faith In Future

By JACK SCOTT, Times Staff
(Last of a Series)

TOKYO — I'd shared a concern for the future of Japan with most of the leading Japanese I'd interviewed, but the dinner with the students, two days before my departure for home, changed all that.

I'd asked my guide to invite two or three graduating students from any of the 85 universities in Tokyo. With typical Japanese over-efficiency, he brought along seven. It didn't matter. It only made me surer that the future of Japan is not nearly as bleak as their more apprehensive elders would have you believe.

My notes hardly matter, either, except possibly for the remark of one of the three pretty girls in the party who told me very firmly, "No, sir, we're not losing our identity. We are living more like you westerners every day because that's the better way to live. But we are thinking more like Japanese every day because, for us, that's the better way to think."

I found them conservative, confident, even a little cocky in a cool sort of way.

All seven of them, it turned out, were being wooed by major companies who seek the brightest young people as executive potential. In labor-short Japan some firms recruit promising youngsters by offering them trips abroad and training courses at seaside resorts that include Zen meditation, conversational English, the writing of Haiku and instruction in the tea ceremony.

"Render service to your country and your society," one company urges in a brochure for students. "Manufacture glass!"

Katsuji Kawamata, the old lion president of the Nissan Motor Co., perhaps using a western adviser's phrase, had said earlier, "We do everything but the proverbial soft shoe to attract and keep good minds."

Except that they excelled in English, my dinner guests were not hand-picked for their views. They're typical of the 1,750,000 students in 900 Japanese universities who are getting a higher education. Fewer than two per cent are activists in any way, though it might seem a larger number to the guards at the U.S. embassy in downtown Tokyo. Marijuana smokers or —heaven forbid!—users of hard drugs are all but unknown. The long-haired hippie type is so rare that the Japanese haven't yet invented a word for them. There is such a close family feeling that few young men or women leave home until they're married.

These students, like most of the other three-and-a-half million in the educational pipeline, will invest in a briefcase or cover-alls the moment their schooling is finished to go directly into a business or a factory where, chances are, they'll remain for life. They have absolute faith in their future.

While the pundits in the mass-circulation dailies retail doom and gloom over the political future my guests readily admitted only apathy and indifference. They seemed interested solely in taking their place in a stable, affluent and expanding economy. In a society where a baby is born every 16 seconds (and an adult dies every 46 seconds) they represent a new generation that has no fears about what lies ahead.

It's hard to fault them for their boredom with politics. What passes here for a "political crisis" is, it turns out, largely a matter of the lead-

Continued on Page 6



MOM'S THE HANGER-ON while diaper-clad tot and friend inspect the underwater action at Beacon Hill Park wading pool as temperatures climb to the upper 70s and last month's clouds finally disappear. A warm weekend is expected.

Canadian Content Ads Urged

OTTAWA (CP) — Pierre Juneau announced Thursday that the Canadian Radio-Television Commission (CRTC) is seeking regulations that would, in effect, ban foreign commercials from Canadian airwaves.

At a meeting of the Senate transport and communications committee, Juneau said the CRTC feels that regulations governing commercials are necessary. He is CRTC chairman.

He said the regulations will call for 100 per cent Canadian production of radio commercials, and Canadian content in television advertising will be "as close to 100 per cent as possible."

The Senate committee was considering a motion by Senator Sydney Buckwold (L—Saskatchewan) to ban foreign advertising in broadcasting.

Juneau said the regulation will be modelled on those now covering programming. Television and radio program content must be at least 60 per cent Canadian over a set period and never less than 50 per cent during any part of that period.

Jail Terms 'Illegal'

VANCOUVER (CP) — Hundreds of young people now jailed in British Columbia for federal offences may be serving illegal sentences as a result of a far-reaching decision Thursday by the B.C. Court of Appeal which held that a vital portion of the federal prisons act is unconstitutional.

In a 2-1 decision that could also affect similar cases in Ontario, the appeal court held that section 150 of the Prison and Reformatories Act, which provides for an indefinite sentence along with a definite one, was inoperative in B.C. because it denied an accused equality before the law and contravened the Canadian Bill of Rights.

Crown Counsel George Murray said he has been instructed to appeal the decision to the Supreme Court of Canada.

The prisons act is in effect in only B.C. and Ontario and is designed to make it possible for a judge, at his own discretion, to give persons under 22 years of age an indefinite sentence along with a definite one following conviction of a federal offence.

The act is designed for rehabilitation purposes and puts the onus on the offender, by his own behavior in jail, to determine largely how much of the indefinite term he serves after completing the definite portion.

Mr. Justice Nathan Nemetz and Mr. Justice A. E. Branca allowed the appeal of Patrick Dale Burnshine, 17, who was sentenced to three months definite and two years less a day indefinite last Dec. 19 following conviction in county court in Vancouver of creating a disturbance.

Vancouver lawyer D. J. Sorochan, representing Burnshine, told the court the potential total of the definite and indefinite sentence amount to 27 months. Had his client been charged for the same offence under the Criminal Code of Canada, the maximum sentence the court could have imposed was six months definite plus a possible fine.

He argued successfully that the county court judge had no jurisdiction to impose the definite and indefinite sentence because the prisons act contravened the Canadian Bill of Rights in that, had his client been charged in any one of the eight Canadian provinces other than B.C. or Ontario, he would have received the lesser sentence allowable under the Criminal Code, which does not provide for indeterminate sentences in such cases.

The appeal was fought entirely on constitutional grounds with Mr. Justice Branca and Mr. Justice Ne-

Continued on Page 2

DATSUN PLANT CONSIDERED FOR SEATTLE

SEATTLE (AP) — The Japanese car firm Nissan is considering Seattle as a site for a basic automobile assembly plant, John Anderson, a spokesman for Seattle-King County Economic Development Council said Thursday.

Last fall the company announced plans for a Datsun plant in B.C. but by December said there would be indefinite delay and possibly no plant at all.

Final decision on the Seattle plant is expected within the year. Anderson said a number of Japanese companies are looking at the U.S. as a place for plants because of the devalued dollar.

CZ Earnings Increase 137%

VANCOUVER (CP) — Crown Zellerbach Canada Ltd. Thursday reported a 27 per cent increase in sales and a 137 per cent increase in net earnings for the first six months of 1973.

Sales for the period totalled $144.7 million, up from $113.5 million for the January-June period of 1972. Net earnings climbed to $14 million from $5.9 million.

Earnings per share equalled $1.77, compareed to 74 cents before extraordinary items a year ago.

Company President Robert Rogers said the earnings picture reflected continued strong demand for pulp, paper and wood products.

He said earnings for the full year of 1973 should exceed the best previous year by a considerable margin. Previous best for Crown Zellerbach Canada was 1964, when the company earned $15.1 million.

Pipe Clears Senate

WASHINGTON (CP) — The last major roadblock to a proposed trans-Alaska oil pipeline bill — an amendment calling for consideration of a Canadian route —was defeated today on the floor of the United States Senate.

The senators, voting mainly along east-west regional lines, defeated the measure 61 to 29.

The Senate immediately went on to consider other minor amendments, none of which was seen as a threat to the basic legislation proposed by Senator Henry Jackson (Dem.—Wash.) which comes up for a vote Tuesday.

The amendment was put forward by Senator Walter Mondale (Dem.—Minn.) who told his colleagues in a bitter floor debate preceding the vote that if Jackson's bill is passed "it will end up for years in court."

The Mondale amendment calls for a year's delay in pipeline construction to permit a study of a possible alternative line across Canada. The main Jackson bill would immediately remove restrictive right-of-way provisions in current federal law, but would leave construction of the proposed 800-mile, $3.5-billion Alaska line subject to court delay on environmental grounds.

Mondale suggested an independent study by the national Academy of Sciences to circumvent any judicial review.

Meanwhile, the U.S. state department denied there had been any effort to hold back information from congress on the Canadian government attitude toward construction of a pipeline for Alaskan oil.

Continued on Page 2

Campora Steps Aside

BUENOS AIRES (AP) — President Hector Campora resigned today to allow new Argentine elections that appeared certain to return to power Juan Peron, ousted by a military coup in 1955.

In a nationally broadcast speech, Campora said:

I have always had very" clear in my conscience the conviction that my election was for no other reason than to restore to Gen. Peron the mandate that was taken from him unjustly."

Campora and Vice-President Vicente Solano Lima signed their resignations in the Pink House, the official palace. Both houses of Congress were to approve them later today.

The dramatic move followed a sudden call from moderate union leaders that Peron resume his long-interrupted leadership. He returned from exile June 20 after Campora, his hand-picked stand-in, won elections from which Peron was disqualified.

Argentina was calm today despite bitter opposition from some leftist factions of Peronism who felt the sequence of events would bring more conservative government and weaken their stance.

Elections were expected to follow in 40 days, open to all parties but almost certain to be won by a coalition ticket of Peron and Ricardo Balbin, 68-year-old leader of Argentina's second-largest party, the Radical Civic Union.

Balbin, 68, was jailed for a year during Peron's 1946-55 dictatorship and ran second to Campora in the presidential election last March. His presence on the ticket with Peron would increase public opposition to any attempt to block the election.

Campora had been unable since his inauguration May 25 to suppress feuding among the diverse factions in the Peronist movement.

NIXON ILL

WASHINGTON (AP)—President Nixon is in hospital suffering what White House doctors have diagnosed as viral pneumonia.

He is expected to remain "at least a week," Press Secretary Ronald Ziegler said, but "will carry on his necessary work."

The 60-year-old president was reported ill and entered Bethesda Naval Hospital in suburban Maryland Thursday night, after carrying on a day-long schedule despite reported discomfort.

White House physician Dr. Walter Tkach said he foresees "no complications," and that "rest and recuperation are the primary treatment."

(Watergate Story on Page 3)

100 in Queue for Neighborhood Pubs

More than 100 applications have been made for neighborhood pubs in the province —but the Liquor Control Board needs government clarification of regulations before it can act on the requests.

Liquor board secretary Gerald Devine said today the unofficial applications—"between 100 and 200"—have been received in the form of letters from all over B.C., including Victoria.

But the main problem encountered by the board to date, Devine said, has been the lack of description from the provincial government of what a neighborhood pub will be.

"We hate to do it, but so many letters are coming in, we are having to send a form letter out—telling them their letter is on file," he said.

Legislation passed at the spring session of the legislature set up a new type of liquor licence, called a "general licence." It is defined as allowing for "the sale and consumption on the establishment of liquor by the glass and light refreshments."

At the time the legislation was introduced, Attorney-General Alex Macdonald said this would be the licence category under which the popular concept of neighborhood pubs would fall. But before any further action can be taken regarding the actual letting up of such facilities, regulations outlining the rules to be followed in the operation of the facilities must be written and published by the government.

Devine said that since the B.C. Liquor Board was formally established by proclamation on July 1, regulations can be expected sometime soon. He said they will either come directly from the attorney-general's department or from the three-man liquor board which was named last month.

The form letters sent to those persons applying to the board for neighborhood pub licences say their inquiries are a little premature and advises them to wait until the regulations specify exactly what a neighborhood pub is.

In the meantime, the board continues to process routine licence applications for other types of liquor facilities, including dining lounges, lounges and public houses, Devine said.

INDEX

	Page
Births, Deaths	24
Classified	24-35
Comics	22
Entertainment	20, 21
Family Section	18, 19
Finance	8-10
Prairie News	35
Sports	12-15
TV, Radio	25

HEALTH CHIEF GETS $33,000

The chairman of the B.C. Medical Services Commission, Geoff Stewart, has received a 27 per cent salary increase from the provincial government, boosting his annual pay to $33,000. (See also Page 11).

Stewart's former salary was $26,000 per year. The increase is retroactive to Jan. 1 of this year.

The salary hike was made public in a Cabinet order-in-council released today.

TORONTO MARKET TRADING

In addition to Canadian Press stock reports, bond and mutual fund prices, market quotations also are supplied by the following firms or agencies: Investment Dealers' Association of Canada, Richardson Securities, Royal Bank of Canada, Dominion Securities, A. E. Ames & Co., Canada Malting Ltd., Bongard Leslie & Co. Ltd., and Vancouver Stock Exchange.

TORONTO 1:40 P.M. STOCKS
Distributed by CP
Toronto Stock Exchange—July 13
Quotations in cents unless marked $. z—Odd lot; xd—Ex-dividend; xr—Ex-rights; xw—Ex-warrants. Net change is from previous board-lot closing sale.

Stock	Sales	High	Low	p.m.	Chge
A—B					
Abitibi	3965	$10¾	10½	10⅝	+ ⅛
Acklands	285	$11⅛	11	11	— ⅛
Acklnd pr	200	$14⅜	14⅜	14¾	— ⅛
Acme	2000	11	10½	10½	— ½
Acres Ltd	220	$12½	12½	12½	
Acres A pr	75	$44½	44½	44½	+ ½
Acres wt	350	230	230	230	—15
A.G.F.M	1000	400	400	400	+25
Agnico E	4687	595	585	590	+15
Agra Ind	1300	11½	11½	11½	— ⅛
Aintzho	1000	137	137	137	+ 4
Albany	3200	114	114	114	— ½
All East G	500	770	770	770	+10
Alta Gas A	3187	$12½	12⅜	12½	+ ⅛
Alta G C p	200	$71⅜	71⅜	71⅜	+ ⅛
Alcan	11207	$30	29⅝	29⅞	
Alcan pr	2195				
Algoma St	3776	$18½	18⅜	18⅜	
Aliminex	4200	648	640	640	
Alps Ind	200	9½	9½	9½	— ⅛
Am Larder	10000	5	5	5	
A. Quasar P	3000	$8¾	8¾	8¾	
Anglo-cn	2900	$11	11	11	
Anglo-c pr	200	$17	16⅞	17	+ ½
Ang CT 4½	65	$28	28	28	
Ang Ruyn	1000	130	130	130	— 2
Ang U Dev	3200	121	112	112	—13
Aquitaine	3650	$22½	22½	22½	— ¼
Armore	11300	10½	10	10	
Asamera	3800	930	915	920	
Ashland C	100	$12	12¼	12¼	— ¼
Atl C Cop	500	60	60	60	+ 1
Auto El	100	4¼	4¼	4¼	+ ¼
Avoca	49100	135	120	130	+12
Banister C	3025	$28G	27	27¾	+ ¾
Bankeno	1700	670	660	660	
Bank Mtl	3772	$18⅝	18	18	— ¼
Bank N S	2063	$33¼	33⅛	33⅛	
B Cdn Nat	100	$16¾	16¾	16¾	— ¼
Barex	1000	9	9	9	— 1
Baton B	200	$9¼	9¼	9¼	— ¼
Becker B p	1100	56	55	57	— ½
Bell Canad	3331	$42½	41⅝	42½	+ ¼
Bell A pr	228	$46	45¾	46	
Bell B pr	180	$48	47¾	48	+ ¼
Bettim	4350	$16⅜	16	16	— ¼
Black P	250	85	5	5	
Block B	111630	290	275	290	+15
Bombrdier	275	330	340	330	
Bonanza I	3000	160	160	160	— 5
Bounty Ex	4146	64	61	64	— 1
Bovis Cor	200	215	215	215	
Bow-m pr	50	$35	35	35	
Bow Valy	2965	$29⅝	29½	29½	
BP Can	800	$15½	15¼	15½	+ ¼
BP Can p	25	$69	69	69	— 1
Bramalea	450	460	460	460	+ 5
Brameda	2000	75	75	75	+ 5
Brascan	6396	$18¼	18⅛	18¼	— ⅛
Brnda	28010	765	745	765	+10
Brinco	120	$5¼	5¼	5¼	
Br Am Bnk	100	$17½	17½	17½	— ¼
BC Forest	250	$17½	17½	17½	
BC Frest p	25	$39	39	39	+ ½
BC Pack B	50	$33½	33½	33½	
BC Sugar	300	$19⅜	19⅜	19⅜	
BC Sugar p	2142	$15⅛	15	15	
BC Phone	358	$51	50¼	51	+ ½
BCPh 1956	210	$58½	58½	58½	
BCPh 4.84	100	$16½	16½	16½	+ ⅛
BCPh 5.15	220	$62½	62½	62½	
BCPh 5¾ p	50	$71½	71½	71½	
BCPh 6 pr	42	$73	73	73	—1⅜
BCP 7.04 p	500	$23	23	23	
Brunsk	17035	510	495	505	+ 5
Budd A w	230	865	865	865	
Burns Fds	225	$15¾	15¾	15¾	
Bushnell	100	$9⅝	9⅝	9⅝	
C—E					
Cad Dev	430	$12¾	12¾	12¾	+ ⅛
CAE Ind	4250	$10½	10⅜	10½	+ ¼
Cal Pow	300	$24½	24½	24½	+ ¼
Cal P S p	210	$67½	67½	67½	
Calvrt Dle	300	225	225	225	
Calvert	1500	20	20	20	— 1
Cam Mine	3000	19	18½	18½	— ½
Camflo	7200	910	885	900	—25
Cam Chib	3600	710	690	700	+ 5
Campeau	215	$8	8	8	
Can Cem L	1883	$13⅞	13⅞	13⅞	+ ⅛
C Cem L p	100	$18¾	18¾	18¾	
C Geother	500	165	165	165	— 5
C Nor West	3700	725	715	725	+10
C Pakrs C	475	$23¼	23¼	23¼	
Can Perm	650	$18	18	18	
CS Pete	7800	390	385	390	
C Tung	2900	195	185	185	—10
Cdn Arrow	2100	27	2 7	27	
C Bonanza	215	170	170	170	
Cdn Brew	1250	430	425	430	+10
C Brew Ap	1000	$24½	24½	24½	— ½
C Brew Bp	200	$29½	29½	29½	
C Cabiesy	100	$15½	15½	15½	+ ½
Cdn Can A	300	$8⅜	8⅜	8⅜	— ⅛
Cdn Cel	6210	430	420	420	—15
CC Man A	260	$23	23	23	+ ¼
C Ex Gas	800	325	315	325	
CG Invest	195	$76¾	76½	76½	— ½
C Homestd	13030	660	650	655	
C Hydr	2040	7⅞	8		
C Imp Bank	4480	$29⅞	29⅝	29⅞	
C Ind Gas	902	$7¾	7⅝	7⅝	— ¼
CIL	950	$14½	14	14	
C Int Pow	300	$12¾	12¾	12¾	
C Intrurb p	250	$9⅝	9⅝	9⅝	
C Manoir	200	340	340	340	
C Occental	206	$11	11	11	
CP Inve pr	270	$28	28	28	
CP Inve w	5400	225	215	220	+ 5
CP Ltd	3455	$17⅜	17⅛	17¼	+ ⅛
CPL A p	200	$11	10¾	10	+ ¼
C Reserve	310	530	500	520	+25
Cdn Sup O	1910	$52	50¾	52	+ ⅞
Cdn Tire	25	$53½	53½	53½	+ ½
Cdn Tire A	425	$53⅜	53½	53½	— ¼
C Utilties	480	$12	12	12	
C Util 5 pr	220	$65¼	65¼	65¼	
C Util $1.25	50	$26¼	26¼	26¼	+ ¼
C Vickers	215	$15	15	15	
Canron	400	$20⅞	20¾	20¾	
Capit Div	500	40	40	40	
Cara	1800	59	9	9	— ⅛
Carma D	300	$8¾	8¾	8¾	
Cassiar	150	$11	11	11	
CC Yachts	250	455	455	455	—15
Celanese	4260	405	400	405	— 5
Cent Pat	3200	110	110	110	+ 3
CFCN	100	$7⅞	7⅞	7⅞	
Charter Ol	250	390	390	390	
Chemaloy	3900	320	315	320	
Chesvi	68500	24	22	23½	+ 1
Chib Kay	6000	25	23	23	— 2
Chieftan D	1400	990	960	975	—20
Chrysler	2690	$25¾	25	25½	— ⅜
Ciercan	300	455	455	455	
Coch Will	7200	115	107	108	+ 2
Coin Lake	500	17	17	17	
Coldstm	1300	350	340	340	—10
Coles Book	300	$8¼	8¼	8¼	
Compro	803	380	380	380	
Cominco	55552	$31¾	31⅛	31¾	+ ½
Comrc Cp	175	345	345	345	+ 5
C Holiday I	200	$9	8¾	9	+ ½
Computel	200	$6¼	6¼	6¼	
Comtech	100	385	385	385	—15
Conduits	100	$5	5	5	
Conlagas	1000	100	100	100	
Conn Bath	6704	$23¾	23⅜	23¾	+ ⅛
Con Bath p	104	$19¼	19¼	19¼	— ¼
Con Bath w	3600	45	39	45	+ 6
C Bath 68 w	375	925	925	925	+25
Con Bldg	6700	275	270	270	
Con Fardy	214	47	47	47	
C Durham	400	64	62	64	+ 1
C Marben	1200	95	95	95	— 1
C Rambler	1800	400	390	395	—10
C Rexspar	3000	25	24	24	+ 1
Con Textle	500	415	410	415	
Con Distrb	700	$21¾	21½	21½	— ¼
Cons Gas	904	$16¼	16	16¼	+ ⅛
Cooper C	200	$12½	12½	12½	+ ⅛
Cop Fields	500	153	153	153	— 1
Corby vt	200	$21	21	21	— ¼
Corby B	400	$20⅜	20⅜	20⅜	— ⅜
Cornat Ind	7200	380	365	375	+10
Cornat pr	100	$20	20	20	+1½
Coronin p	750	320	320	320	+10
Coseka R	800	275	275	275	
Costain R	100	$6⅞	6⅞	6⅞	— ⅜
Crgmt	28250	735	715	725	
Crain R L	270	$10½	10⅜	10½	— ⅛
Crestbrk	3595	$8½	8	8½	+ ½
Crwn Life	420	963	63	63	+ 1
Crush Intl	500	$12¾	12¾	12¾	+ ⅛
D Aragon	3000	19	19	19	
Dawson D	1100	$7⅛	7	7	— ⅛
Decca R	200	645	635	635	—10
Deer Horn	1000	5	5	5	+ 1
D Eldona	6750	32	30	32	+ 2
Denison	12315	$35¼	35	35¼	— ¼
Dickmen	3200	375	365	375	— 5
Distl Seag	850	$47	40½	40½	— ⅜
Doman I	900	$8¾	8½	8¾	+ ⅛
Dome	135	$97	97	97	+ ½
Dome Pete	945	$31⅜	31½	31½	+ ⅛
D Bridge	300	$36	36	36	
Dofasco	220	$26¾	26¾	26¾	
Dom Glass	100	$13⅜	13⅜	13⅜	+ ⅛
Dom Lime	500	$11½	11¼	11½	+ ¼
Dom Store	2100	$13⅞	13⅞	13⅞	
D Textile	250	$7⅞	7⅞	7⅞	+ ⅛
Domtar	2885	$21⅛	20⅞	20⅞	— ¼
Douglas L	800	315	310	315	+15
Dunrale	3000	27	26½	27	+ ½
Du Pont	150	$28	28	28	+ ¼
Dylex L A	400	$8½	8⅜	8½	
Dynasty	1450	930	915	930	+25
East Mal	100	430	430	430	—15
East Sull	300	285	285	285	+ 5
Estn Prov	300	$5	5	5	— ¼
Eddy Mtch	100	$26	26	26	+ 1
E-L Fin	200	$9⅛	9⅛	9⅛	
Electro K	500	250	225	250	
Electro ltd	1030	515	14¾	15	— ⅛
Elks Stors	300	$15¾	15¾	15¾	+ ¼
Emco	1200	$5¼	5¼	5¼	
Erie D A	1000	180	180	180	
F—J					
Fairview	200	$16⅛	16⅛	16⅛	— ⅛
Falcon C	4772	$13⅞	10¾	13¾	— ½
Falcon	950	$73½	74	74	—1¼
Fed Diver	1000	95	95	95	— 4
Fed Ind Ltd	175	$6⅞	6⅞	6⅞	— ⅛
Fed Pion	800	$23	22½	22½	— ½
Fields S	100	$17¾	17⅝	17¾	
F City Fin	500	$9¼	9¼	9¼	— ¼
F-Mar	2000	59	58	58	
Foodex S	700	96	6	6	
Ford Cnda	100	$97	97	97	
Frobex	6021	29	29	29	— 2
Fruehauf	100	$11¼	11¼	11¼	
Gaz Metr	220	450	445	445	
Gaz S.40 p	210	$44½	44½	44½	
Gd Meng	250	$8½	5½	5½	
Gen Distrb	300	$14½	14	14½	— ⅛
GMC	264	$66½	65½	66½	
Genstar L	1485	$15½	15⅜	15½	— ¼
Gnt Masct	1200	290	285	285	— 8
Gibrat	45835	$15½	14½	14¾	— ⅛
Glendale	200	$9¼	9¼	9¼	
Goldund M	800	208	205	208	
Goldray	2200	38	38	38	
Gozlan	300	8	8	8	
Granduc	2525	415	400	415	+15
GL Nickl	4300	315	300	315	+20
GL aper	600	22	22	22	
GL Pap w	300	445	445	445	+ 5
Gt West S	200	$5⅛	5¼	5¼	+ ⅛
G West wt	250	155	155	155	
Green A L	300	365	360	360	—10
Greyhnd	323	$19½	19½	19½	+ ⅛
GSW C pr	25	884	84	84	— 1
Guar Trst	1300	$12	12	12	
Gulf Can	6700	$34¼	34	34¼	+ ¼
Halifax D	100	205	205	205	— 5
Hambro C	300	$5½	5½	5½	— ⅛
H Group	225	$7¼	7¼	7¼	+ ⅛
Ham Tr	200	$12	12	12	
Harden	1700	110	110	110	— 5
Hard Crp A	400	137			
Harlequin	3400	$13½	13¼	13½	+ ¼
Harvey's F	1000	140	140	140	
Hawker S	2207	440	435	435	— 5
Hawker pr	25	$66¼	66¼	66¼	+ ¼
Heve Dna	524	$9¾	9½	9¾	+ ⅛
Highmont	980	210	205	205	—12
Hollinger	202	$44¼	44¼	44¼	— ¼
Home A	205	$43½	43½	43½	— ⅛
Houston O	1300	340	335	335	
Hudan DH	200	$5¼	5¼	5¼	
Hud B	13720	$27	26¾	26⅞	— ⅛
Hi Bay Co	1075	$18½	18	18⅛	+ ¼
HB Oil Gas	1610	$4½	4½	4½	
Huron Eri	650	527	27	27	— ⅛
Husky Oil	1450	$23⅞	23¾	23⅞	+ ⅛
Husky E w	720	405	390	390	—35
IAC	1610	$17⅜	17½	17⅜	+ ¼
IAC w	250	550	530	530	
Imaco	530	$28½	28¾	28½	
Imasco A p	3000	435	435	435	+ 5
Imp Life	30	$110	110	110	
Imp Oil	4466	$41¾	41⅜	41¾	— ⅛
Ind Acc Co	100	$14	14	14	
Inland Gas	370	$10½	10⅜	10½	— ⅛
Inter-City	1350	$5¾	5¼	5¼	
Intrmetco	100	450	450	450	
IBM	68	$313	310¼	310¼	—3¾
Int Mogul	2939	$14	13¾	13⅞	+ ¼
I Mogul A	375	$20	19¾	20	
Inco	20930	$30¼	29½	29½	— ¾
Int Obaska	2000	32	32	32	— 2
Int Div	200	210	210	210	
Intpr Pipe	2533	$24½	24¼	24½	— ⅛
Int Pipe w	310	910	910	910	—10
Ipsco	250	$14⅛	13⅝	14	+ ¾
Inter Tech	8000	41	41	41	— 3
Inv Group	400	$9	9	9	+ ⅛
Iny Grp A	1330	$9⅛	9	9	+ ⅛
Irish Cop	2000	10	10	10	+ 2
Irwin T A	250	57	6⅞	7	
Iso	1200	218	215	218	+ 3
ITL Ind	2000	340	320	325	+ 5
IU Intl	1120	$24¼	24	24¼	
Iveco Ind	100	$9½	9½	9½	
Jannock	670	$6¾	6½	6¾	+ ⅛
Jannock A	z155	$14	14	14	
Jonsmith	2500	8½	8½	8½	
Jorex Ltd	8100	105	100	105	— 3
K—N					
Kaiser Re	1415	295	290	290	—10
Kam Kotia	7300	45½	44	45½	+1½
Kaps Tran	2750	$7	7	7	— ⅛
Kean Ind	300	$10	10	10	
Kerr Add	2487	$13⅛	12¾	13	
K Anacon	3982	36	35	36	+1½
Killembe	100	200	200	200	+10
Kirk M	23300	5	5	5	
Koffler	500	$7	6⅞	7	
Koffler A p	100	$9⅜	9⅜	9⅜	— ⅛
Koffler w	1000	250	250	250	+20
Labatt	75	$27¼	27¼	27¼	— ¾
Labatt pr	1175	$27¼	27	27	— ¾
Lab Min	200	$43¾	43½	43½	
Laidlaw M	135	$7¼	7⅛	7¼	+ ¼
Lailaw B p	300	$10⅛	10⅛	10⅛	— ⅛
LOnt Cem	100	335	335	335	
L Shore	210	305	305	305	
Lau Fin	300	$11¾	11¾	11¾	
Leigh Inst	500	$7	6⅞	6⅞	
Lie Inv	300	380	370	370	—20
Life Inv A	3000	25	23	23	— 2
Lob Co B	100	$6¾	6¾	6¾	— ¼
Lob Co pr	210	$29	29	29	
Loeb M	1145	490	490	490	— 5
Lost River	100	485	485	485	— 5
Lytton M	2350	220	199	205	—15
MB Ltd	1350	$29½	29	29⅛	+ ⅛
Madeline	5709	470	460	460	—10
Madsen	200	154	154	154	
Magnason	450	$9½	8⅜	8⅜	— ⅜
Magnetics	1500	75	75	75	
Major H D	2000	305	300	300	
Malartic	250	103	103	103	— 7
Maritime	228	$20	19¼	19¼	
Markel F	100	$7¾	7¾	7¾	+ ¼
Martin	1000	41	41	41	+ 1
Mass Fer	3165	$20½	20¼	20⅜	
Matchan	3000	13	12½	13	+ ½
Mattagmi	3100	$34½	33⅞	34½	+ ⅝
Mc Intyre	775	$36¾	36	36¾	+ ⅝
McLaghin	100	$17¾	17¾	17¾	
MDS Helth	100	400	400	400	
Melton A w	1600	180	180	180	— 5
Mentor	2000	120	115	120	
MEPC w	400	330	340	340	—10
Mercantil	325	$23¾	23¼	23⅜	+ ¼
Merland E	1800	238	237	238	+ 1
Meta Uran	3400	17	16	16	— 2
MICC	100	$26	26	26	
MICC rt	2753	155	145	150	
Microsyst	629	$8¾	8½	8⅝	— ⅛
Micrsys w	100	460	460	460	+20
Mindamr	8799	530	490	495	—35
Molson A	2845	$25	24¾	25	
Mon Inv	1400	$7½	7½	7½	— ¼
Mtl Trust	285	$20	20	20	
Moore	990	$51½	51	51½	+ ¼
Morse A	400	$13	13⅜	13⅜	+ ⅛
Mt Wright	2428	16	16	16	
MTS Inter	1000	74	74	74	— 1
Mutl-Mi	2000	36	36	36	— 1
Murrtit P	1000	230	230	230	
NaChrs I	4200	$7⅛	6¾	7⅛	+ ⅛
Nat Drug	100	$7	7	7	
N Hees Ent	26	185	185	185	
Nat Pete	500	45	45	45	
Nat Sea A	300	$14¼	14¼	14¼	— ¼
Nat Trust	221	$40	40	40	
NBU Mine	3800	260	256	260	+ 5
Neonex	2016	335	325	330	— 5
NB Tel	235	$14	14	14	— ⅛
New Cal	1000	26½	26½	26½	+ ½
N Dimens	5800	18½	18	18	+ 1
N Que Ragl	400	515	515	515	
Nfld LP	220	$12	12	12	+ ¼
Nfld Tel A	300	$19¼	19¼	19¼	— ¼
Noble M	1000	130	130	130	— 2
Noma Ind	25	$8⅝	8⅝	8⅝	
Nor Acme	9500	16	14	16	+ 1
Noranda	5910	$54½	53½	53½	— ⅜
Norbaska	1000	17	17	17	
Nordair L	100	445	445	445	— 5
Norlex e		See list below.			
NC Oils	6925	805	795	795	
N Canada	1000	85	84	84	— 3
Nor Ctl G	1231	$10	9⅞	9⅞	
Nor Ctl B p	575	$22½	22½	22½	
Nor Ct 270 p	75	$35	35	35	—¼
Nor Ct 150 p	700	$22¼	22	22	
Nor Ctl w	225	305	305	305	
Northgat	1450	585	575	580	
Northld	4000	25	25	25	
NRD Mln	7000	50	50	50	
Numac	1972	$16¼	16	16¼	
NuWest D	820	$8¼	8¼	8¼	
NW Fin	400	200	200	200	
O—S					
Oakwood P	4249	205	195	195	— 5
Obrien	2000	90	90	90	
Occdntl Pt	1300	$8⅜	8⅜	8⅜	— ¼
Ocelot Ind	100	470	470	470	— 5
Orchan	1600	520	515	515	
Orlando R	500	$10½	10½	10½	
OSF Ind	100	$7⅞	7⅞	7⅞	+ ⅛
Oshawa A	995	$9¼	9¼	9¼	+ ⅛
Oshawa w	100	60	60	60	
Oslsko	5000	25	25	25	— 1
Pac Pete	970	$28¼	27⅜	27⅜	— ½
Pac West A	250	$9⅜	9⅜	9⅜	
Page Pet	1500	250	250	250	+ 5
Pamour	1700	625	610	625	+10
Pancana I	100	220	220	220	
Pan Centr	100	265	265	265	—10
Pan Ocean	2353	$12⅞	12¾	12⅞	— ⅛
PanCdn P	668	$14½	14¼	14½	
Patino N V	1055	$21	20¾	20¾	+ ⅛
Pe Ben O	4660	$8	7¾	8	+ ¼
Peel Elder	300	$10⅜	10¼	10¼	— ¼
Pennant	1000	290	290	290	—30
P Dept S	200	$14¼	14	14	— ¼
P Jewl	250	$9½	9½	9½	
P Jewl A	100	$9	9	9	
Petrol	300	116	116	116	— 2
Peyto Oils	7083	530	520	525	— 5
Phillips Cb	200	$11⅛	11⅛	11⅛	+ ⅛
Pine Point	1610	$33⅞	33⅜	33⅜	+ ⅛
Pinnacle P	500	23	23	23	
Pitt Eng C	500	$10½	10½	10½	— ¼
Place G	9000	62	60	62	+ 1
Placer	7250	$32	31¼	31⅜	— ⅛
Pow Corp	690	$10⅜	10¼	10⅜	+ ⅛
Pow Crp pr	215	$32¼	32¼	32¼	+ ¼
Pow C 5 pr	100	$11⅛	11⅛	11⅛	
Prado Exp	600	145	145	145	— 5
Preston	530	$13¾	13⅛	13¾	+ ½
Price Com	1558	$14½	14⅛	14½	+ ⅜
Prov B Can	200	$14¾	14¾	14¾	— ⅛
Q Brdcast	200	390	390	390	—10
Qa ar Pet	700	$10¼	10¼	10¼	
Que Man	7000	13	13	13	+ 1
Q Methpml	1500	30	30	30	— 1
Que Sturg	2300	385	380	380	— 5
Ram	1500	270	270	270	
Ranger	1450	$31½	30⅜	31½	
Rank Org	250	$10¾	10¾	10¾	— ⅛
Rapid Dte	3480	$6¾	6⅜	6½	— ⅛
Readers D	200	$20	20	20	
Realty C A	300	$5⅝	5⅜	5⅜	+ ¼
Reed Osir A	280	$9¼	8⅞	8⅞	
Reich wt	100	850	850	850	
Reitman	120	$11½	11½	11½	— ¼
Reitman A	200	$9¾	9¾	9¾	+ ⅛
Rembrant	600	$8¼	8	8	— ⅛
Rio Alg	18504	$29	28¾	29	+ ⅜
Ripley Int	200	$6	6	6	+ ¾
R Little	1600	390	390	390	
Roman	3500	850	840	840	
Rothm A p	25	$84	84	84	+ 2
Rothm 2p	200	$16⅞	16¾	16¾	— ¼
Rothmn w	100	300	300	300	
Royal Bnk	3405	$34½	34	34	— ⅝
Royal Trst	1164	$22¾	22½	22¾	+ ⅛
Russel A	100	$11	11	11	+ ⅛
Ryanor	500	8	8	8	
StL Cem A	25	$52	52	52	
Schneid b p	1000	$13⅛	13⅛	13⅛	— ⅛
Scot York	400	345	345	345	— 5
Scott	12935	$7¾	7¾	7¾	— ¼
Scurry Rn	1900	$17	16⅝	16⅞	+ ⅜
Seaway pr	300	$6	6	6	
Seco Cem	200	$10¼	10¼	10¼	
Shell Can	4140	$19	18¾	18⅞	+ ⅛
Sherr	11400	$18	17⅝	17¾	
Shore To S	230	360	360	360	
Shultz's	1220	220	200	200	—15
Siebens	300	$14	14	14	
Silvma	5000	16½	16½	16½	— ½
Silverwd A	280	$12¾	12⅜	12⅜	— ⅛
Simpsons	1650	9	8¾	8¾	— ¼
Simpson S	900	$11¾	11½	11½	— ⅜
Sklar M	100	$6¾	6¾	6¾	— ¼
Slater Stl	100	$11	11	11	— ¼
Slater A pr	2100	$16½	16	16⅛	
Sobey Stor	225	$6	6	6	
Southam	200	$30½	30⅛	30½	— ⅜
Sooner	2000	45	45	45	+ 1
Stafford	225	390	380	380	
St Paving	500	$7¾	7¾	7¾	
Stelco	2834	$33¼	30⅜	31⅛	
Steep R	1200	169	155	159	+ 4
Strathrn A	250	200	200	200	
Sud C	14500	37	36	36	— 1
Sullivan	800	285	285	285	— 1
Sunbrst E	2500	22	21	22	— 1
Sundale O

Buses Win Battle of Curb

Victoria city council backed down Thursday in its effort to rid the harbor side of the Causeway to doubledecker buses.

No traffic order will be issued to give legal status to No Parking signs put up there last week — right where the government-owned London Omnibus Tourist have two parking spaces.

After the signs went up, Municipal Affairs Minister James Lorimer called the city's bluff by telling LOT drivers to ignore them.

Council split narrowly in deciding not to issue the order. Aldermen Sam Bawlf, Alf Hood, Clyde Savage and Mike Young were in favor of making the buses move; aldermen Malcolm Anderson, Tom Christie, Percy Frampton and Bill Tindall said they should stay.

Mayor Peter Pollen cast the deciding vote to take away the signs, but not before he chastized the minister for attempting to ignore traffic laws, the government for buying the tour line and the city for allowing any of the buses on the Causeway.

Of Lorimer's decision, Pollen said: "It is an incredible action by a minister, particularly in view of the outstanding relations we have had wth the government."

Of Vic Parker, provincial transit director who presumably recommended the purchase of LOT, Pollen said: "This young director of transit was hired to direct transit not to direct a series of carnivals."

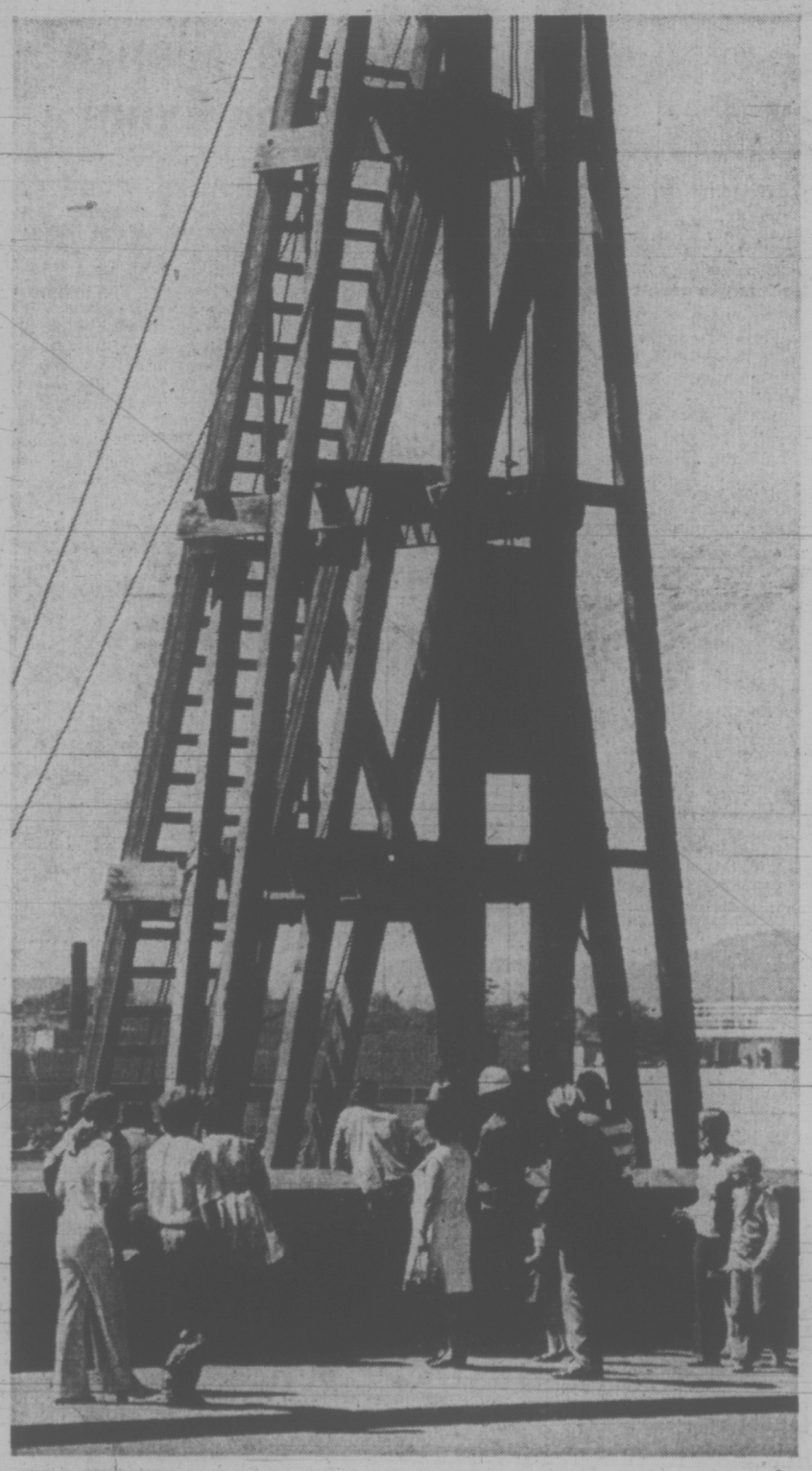
Of the buses parked in front of The Empress, Pollen said: "I am constantly overwhelmed that we should use for bus storage a street that is among the most beautiful and expensive pieces of geography anywhere."

Victoria Times
FRIDAY, JULY 13, 1973 17
SECOND SECTION



DOUBLEDECKERS WIN as the city backs down on a bid to force London Omnibus Tours off the harbor side of the Causeway. No Parking signs came down this morning and were replaced with signs reserving the slots for the big red coaches. (Irving Strickland photo)

198 Join Scramble For 40 Choice Lots



The city of Victoria has received 198 bids to purchase 40 lots of prime residential property in the northeast corner of the city.

"It will take at least a week or two weeks before we can make a recommendation on who gets what," said land commissioner A. G. Joyce.

He estimates that when all the bids are sorted out, the recommendations to council are made, and the purchases arranged, the city will be about $500,000 richer.

Bids varied from $3,500 to $17,000 a lot and many of the bids were for more than one lot, Joyce said.

Bidding closed July 10.

Located on the city-side of the Saanich municipal border, the subdivision is bounded by Cook, Tolmie and Finlayson. It is 10 minutes from downtown and overlooks the Cedar Hill golf course.

The area is zoned for single-family homes and, in order to assure higher quality development, the city has applied the same minimum floor space requirements — 1,400 square feet for a bungalow and 2,000 square feet for a two-storey home — that are required in the Rockland areas.

All lots have sewers, storm drain and water main laterals already installed.

The land, which was acquired by the city many years ago for taxes, was assembled under a plan begun two years ago. The land assembly cost $157,000 of which $76,000 was contributed by the federal government.

PILE-DRIVING is the latest project of Victoria's sidewalk superintendents and they gather daily at the Causeway. The piles are the first step in building a pedestrain promenade around the Inner Harbor. The project should be finished in October. (John McKay photo)

WOMAN BADLY HURT

A woman is in critical condition at Victoria General Hospital, suffering from head injuries, following a head-on crash on Metchosin Road late Thursday night.

Another person travelling in the car is in fair condition with back injuries.

Three other passengers were discharged after being treated.

Colwood RCMP said a car driven by Ronald Legere, 19, of Work Point Barracks, was in collison with their car.

The names of the five have not been released, pending notification of next of kin.

A passenger in Legere's car, Dave Smith, 18, of 625 Bryden Court, suffered minor cuts and bruises.

Police said both cars involved in the crash were wrecked, and estimated a total of more than $2,000 damage.

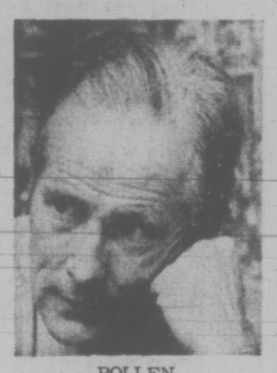
Curtain Rises Early On Play for Royal

Mayor Peter Pollen winced at Thursday's city council meeting when the hush-hush ceiling price for the Royal Theatre — $250,000 — came out in public with the reading of some routine correspondence.

"It's supposed to be secret," said the mayor who is leading the negotiations on behalf of the Greater Victoria Intermunicipal Committee to buy the theatre from Famous Players Development Ltd.

The letter was a simple memo from the committee reporting a motion to proceed with the bargaining.

The proposal to buy the theatre — as a home for the Victoria Symphony and for public theatrical and musical events — was questioned by Ald. Sam Bawlf and Ald. Malcolm Anderson.



POLLEN
. . ."supposed to be secret."

Bawlf wondered if a feasibility study had been done and if consideration has been given to "the operation structure."

Pollen replied that the 50-year-old building had been structurally examined and found sound. He thought the operation might be handled under contract by the city. The title of the building, if bought by the intermunicipal committee, would probably be vested in the regional district, he said.

Anderson wondered about the "long term needs for a conference hall."

Pollen said "it is quite clear" that a convention-cultural centre "is two years away at least."

Ald. Mike Young defended the purchase saying "if you take the acquisition of the land itself, it's not a bad investment."

Council voted unanimously to endorse continued negotiations.

Ask the Times

Q. We have a Siamese cat who will be 19 in August. Could you please tell me if this is some kind of record?—T.S.

A. Although this is a ripe old age for a cat it's not quite a record. The Siamese cat who travelled with Miles and Beryl Smeeton, when they sailed their famous roundings of Cape Horn, was 21 when he died. He survived all his ocean voyaging, dying of an infection on the game farm which the Smeetons now run in the Alberta foothills. The granddaddy of all cats, however, was Puss, who belonged to a Mrs. T. Holway who lived in North Devon, England. Puss was 36 when he died Nov. 5, 1939.

Q. I'm always intrigued when I hear people say "God bless you" after somebody sneezes. Can you tell me how this custom originated?—G.D.

A. There appears to be no written record of how this custom began but it is said it started in the old days when people on their death bead made their last dying rattle. As they did, their family and friends looking on would give them a last "God bless you" salute.

Q. I have been told that putting red food coloring into the syrup fed to hummingbirds will cause them to be sterile. Is this true?

A. No.

EX-MINISTER TRIES COURTS FOR UIC CLAIM

Waldo Skillings, former Socred cabinet minister, has taken the federal government to court over its ruling that he cannot collect unemployment insurance.

The 66-year-old former Victoria MLA and trade minister says he paid unemployment insurance premiums during his last 37 weeks in office and then "became unemployed through no fault of my own."

He was defeated in the Aug. 30 provincial elections after 12 years in office.

The federal government has ruled that Skilling's $30,000 a year position as cabinet minister is not insurable and refused to pay the $107 a week he might otherwise have received in benefits.

Skillings, who has an income from investments and a provincial government pension, took the case to court this week where Federal Court Judge Frank Collier reserved decision.

A UIC spokesman said today all the Socred cabinet ministers began paying unemployment insurance premiums in January, 1972, when government employees became eligible for the scheme.

★

"Their employer was in error," the spokesman said.

Since then the government has been notified not to make deductions for the current cabinet ministers, he said, and the former ministers have been allowed a refund of their premiums or a rebate on their income tax payments.

Three other Socred ministers apparently applied for benefits but did not pursue the issue when the national revenue and taxation department ruled against them.

Skillings, who was an insurance agent for 25 years before entering the cabinet, is eligible for a third income from the Canada pension plan but has not yet applied for it.

UIC benefits can be collected provided the recepient is under 70 years of age and has not accepted the Canada pension.

The former minister has registered with Canada Manpower for work, as required by UIC regulations, and is looking for work in management and sales.

Skillings was not available for comment.

Safety Aids Were Lacking: Pilot

The government-recommended passage around Haddington Island near Alert Bay is unsafe for a ship the size of the freighter Irish Stardust, a marine pilot told provincial court today.

The passage lacked navigational aids, the turns were sharp and the winds and tides hit the ship broadside.

That was part of the testimony given today in court by Capt. A. D. Jones, one of the B.C. pilots on the Irish Stardust when she grounded on Haddington Island late Jan. 24.

The ship is charged with discharging 200 tons of oil, or an oily mixture into the waters of Broughton Strait as a result of the grounding.

Capt. Jones, a registered B.C. pilot since last September, was the first witness called today by defence lawyer Donovan Lowry. Lowry is expected to call at least two more witnesses later today.

Jones testified he had intended to take the Irish Stardust around the other side of the island due to what he considered unsafe conditions in the government-recommended passage. But a radio call from another ship on his projected course made him "I couldn't tell exactly how much she was setting towards the Island because it was so black out," Jones said.

"I was really concerned about the blackness of the night."

The only thing Jones could see outside the ship was one navigational light on the west side of the island. A new tricolor light has been installed on the island since the Stardust ran aground, he said.

Jones and five other crew members were in the wheelhouse when the ship grounded. There was no loud bang or crash when the ship hit and the Stardust did not stop. It did, however, lift to the right side approximately 15 degrees.

Jones said he ordered the engine stopped and had the ship's master, Capt. James Caird, called from his room where he was sleeping.

He said the stern of the ship was slipping towards the beach again after the Stardust got off the rocks. Jones kept the ship's speed at eight knots, half-speed, because of the strong tides in the area.

The grounding was not the fault of the ship, her crew, or the master, Jones said.

The maximum fine on the charge is $100,000.

Caird was found guilty in May of not reporting an oil spill to the pollution prevention officer in Nanaimo.

His sentence will be handed down by Ostler after the ship's trial is finished.

Grants in Lieu of Taxes

Provincial government grants in lieu of taxes to municipalities were made official today with release of a cabinet order-in-council passed Thursday.

The City of Victoria gets $305,944.43 from the government under the grant system, which the province pays a rate of 15 mills on 100 per cent of the assessed value of provincial government land in each municipality and 75 per cent of the improvements on the land.

Under the scheme, Saanich gets $62,224, while Esquimalt and Oak Bay get no money.

The grants in lieu of taxes are taken for granted by each municipality when it draws up its annual budget. For example, the City of Victoria budgetted for a provincial government grant of $306,000 this year, said city comptroller Mason Sheldrick.

The total amount of money paid out this year by the province in grants in lieu of taxes is $1,232,738.42.

From Gov't $250,000 For Museum

A special spending warrant of $25,000 has been passed by the provincial government for display projects at the Provincial Museum.

The warrant was made public in cabinet orders released today.

The provincial museum was allocated a budget of $1,057,254 in spending estimates passed by the legislature this spring.

A new Indian display is one area where the money will be spent, Deputy Provincial Secretary Laurie Wallace said today.

204 MORTGAGES FOR SALE

FIRST MORTGAGE, $10,000, 10%, $96 per month, appraised value $17,500, 5 year term, steady rental, convenient, phone Mr. Green, 386-7691, Rae Investments, 2054-893 Burnside.

PRIVATE
First Mortgage, 1 year term, 20-year amm. $15,000, 10½%. 382-6484.

240 BUSINESS OPPORTUNITIES

¾ ACRES 206 ESQUIMALT

Vendors leasehold interest is offered for sale for $70,000 with purchaser assuming 13 year government lease of $931 per year. Possibilities of lease extension. Presently zoned, light industrial but a residential component could receive favorable consideration. Long range objectives indicate total residential for the immediate area. Expansive views possible.

Improvements consist of approximately 3600 square feet of newer concrete building which is currently designed for restaurant and banquet use. (Existing restaurant business with extensive equipment inventory is for sale separately and preferably should be moved.) The building has 3 washrooms, oil heat and good electrical system. Could be converted to offices, showrooms or similar.

Enormous parking lot is asphalt. Located in the city of Victoria. A new M.L.S.

BRENT D. EWING
388-6424 658-5661
BAYSHORE REALTY LTD.
512 FORT ST.

MID-ISLAND DRYCLEANING PLANT

Owners health forces sale of this fully automated 2½ operator plant, now operating on a $2.75 base unit price. Area population increasing very rapidly thus giving an energetic operator ample opportunity to increase trade. Owner will assist purchaser to establish a smooth take over. Sale includes business, equipment and established 5-year lease. MUST BE SOLD. Inquiries to PAT DOUGAN 743-2357 or 746-4154.
Homefinders Wall and Redekop, Duncan, B.C.

GROCERY STORE LIVING QUARTERS THE VERY BEST!

Exceptional opportunity for one who wants a lucrative grocery business and living quarters. Now need this! Operating six days a week — on short hours. Turnover of $16,000 sales per month, or approx. $180,000 sales per annum. Best fixtures and equipment. Living quarters has 3 bedrooms, large LR, large kitchen, full basement. Full price $90,000 plus stock. Phone Victor Wong, 385-2458 or 479-6569. Byron Price and Assoc. Ltd.

NEW LISTING
—Business, Buildings, Equipment
This established grocery store has excellent living accommodation—for further information call PAULINE BROOKES or JESS McGRATH 384-8001 The Royal Trust Company. Asking $55,000.

CONTINENTAL RESTAURANT $29,500

What an opportunity to obtain a beautifully designed and decorated restaurant. Modern equipment, ample parking, centrally located. Fully licensed. Just take over and begin making money. For information to view phone DEL MARSHALL, BLOCK BROS. REALTY LTD. 386-3231 or res: 479-5894.

LICENSED REST HOME
COUNTRY SETTING
$100,000 FIRM
Nicely located on a lake 45 mins. drive from Victoria. Licenced for 12 guests. Vendor will consider ½ cash balance by A-S Premises offer excellent living quarters for owners, plenty of local help available, building has been updated. Viewing by appointment only. MLS GRAY LAITE 656-5267 or SID HASLAM 477-1994 or 382-9191 Canada Permanent.

450' WATERFRONT BEACH RESORT

Fabulous beach front property. Cabins and trailer hook-ups. A good operation with excellent development potential. Priced $120,000. Call MARG or GLEN McGREGOR 384-8001; res. 477-3675. The Royal Trust Co.

BAKERY $39,500

Here is a choice bakery located in shopping plaza. Equipment in new condition. Presently supporting $16,000 draw and excellent return on asking price and still growing. Owner wishes to retire. For information to view phone DEL MARSHALL, BLOCK BROS. REALTY LTD. 386-3231 or res: 479-5894.

BEAUTY SALON

Reduced to $6,000 for quick sale because of illness—a growing business in an excellent location, 4 dryers, 2 shampoo basins, 4 styling stations. Please call us for more information: GLEN or MARG McGREGOR 384-8001 or Res. 477-3675. The Royal Trust Co.

$19,500 FULL PRICE
GROCERY STORE
Land, business and equipment included, stock of approx. $5500 is extra. Good location among apartments, homes and condominiums. 2-pce bath, extra room in addition to store area. GRAY LAITE 656-5267 or SID HASLAM 477-1994 or 382-9191. MLS. 4014. Canada Permanent.

PENDER ISLAND
11.74 acres on main road near Port Washington. Modern 2 bedroom home and warehouses. This is an excellent opportunity to start a building supply business in a growing community. $69,500.
F. McLaughlin 385-7555
Shawnigan Realty Ltd.
383-0311 ML-4788

AUTO COURT

This 12-unit court located "close-in" offers unlimited potential. Over 1 acre of land together with a modern residence. A terrific buy at $125,000. Terms. Exclusive with Vaughn Thompson at M. P. Teller Securities Ltd. at 386-7551 or res. 658-8541.

RESTAURANT
Illness forces sale of this profitable well equipped Business. Located in popular shopping centre. Seats 99, 5 year lease. Open 7-5. $42,200 full price. For further information, please call LLOYD ELLIS, 658-8222. Island Homes Ltd. 2504 Douglas St., Victoria.

SERVICE STATION
Excellent location station showing good returns. Major oil company lease. Full price of $25,000. Includes stock and fixtures. Good growth potential.
KEN HENDERSON 385-9741
J. A. Henderson Realty Ltd.

TEXACO CANADA LTD.
HAS FOR LEASE
3 bay — large volume service station. Contact Don Brown at 382-7224, after 6 p.m. 477-1461 or write Texaco Canada Ltd., 120 Kingston St., Victoria, B.C.

BEAUTY PARLOUR
Great down town location. Lots of hard work. Grossed $56,000 last year. Business and equipment only. EXCL. Call now for details. EXCL. JACK DOBSON 382-9191 or 658-8837 Canada Permanent.

CROFTON — 2 ADJOINING COMMERCIAL seaview lots, centre of town, sewer, city water, paved street. Good location, various types businesses. Non resident owner will sacrifice — $4500 each. Chemainus 246-3758.

BY OWNER — BUSY DOWNtown restaurant, short hours, ideal for couple. Has interim permit. Asking $17,500. Phone 382-6741, days or 382-2700 evenings.

FOR SALE
Owner-operator trucks. Guaranteed annual work. G. W. Clifford, OK Trucking Co. Ltd., 760 Topaz. 386-3414.

GEORGE DEVLIN
Real Estate Consultant
635 Humboldt 385-2725

300 SHARES CARAVAN TRAILER Lodges, at $2.50 per share. 592-2991.

240 BUSINESS OPPORTUNITIES

GROCERY STORE and SNACK BAR Lake Cowichan Area

Good volume, excellent building, well-equipped. Company house available. Asking $28,000 plus stock. Call GEORGE NAYLOR at 746-6177 or 746-3210.

GLASS BUSINESS

In booming Duncan, a great opportunity for a good tradesman. Truck, tools, some stock and office equipment. Only $4,950. Call GEORGE NAYLOR at 746-6177 or 746-3210.

MAN AND WIFE OPERATION

Established franchised chicken fry business. Showing attractive yearly net. First rate equipment, large working area in bright and clean premises. Asking $19,500. Call GEORGE NAYLOR at 746-6177 or 746-3210.

NANAIMO REALTY (DUNCAN) LTD.
Duncan Financial Centre
Duncan, B.C. — 746-6177

HERE'S YOUR OPPORTUNITY

to earn executive income in a drycleaning plant, which features the most modern equipment. The revolutionary equipment in this plant will clean almost any fabric known to man. Vender will stay to teach buyer the business. Linland Equipment Sales, 2220 Heather St., Vancouver 9. 873-3271.

BUSINESS AND PROPERTY HANDYMAN'S SPECIAL
This little retail business is a winner. Sales have tripled in 2 years and could go 50% higher with about $1500 more stock. Plenty of room to expand. Cozy living quarters. Can earn the wife, $7,000 to $8,000 year while husband still enjoys his job. Trade your house or mortgage for Vendors' equity. Asking $43,900. Easily financed. Has owner's quarters plus 2 suites on upper floor. Terrific potential here! F. WILLS 386-1341.

JACK MEARS OAK BAY REALTY LTD. 1686 HILLSIDE

RESTAURANTS

These are the best business opportunities available—
Easy run coffee shop with take out service—open 7:30 till 5 p.m. Longer hours if desired. 10 yr. lease—all new equipment. $21,900.
Restaurateurs — Dining lounge — fabulous decor. Licensed! Don't miss this. $45,000.
Resort area — dining lodge — gross $200,000. Are you interested in an out of province resort? For information on the above Restaurants please call:
THE ZIEGLER'S
388-4271 592-1768
J. H. Whittome and Co. Ltd.

Year Round Hunting and Fishing Resort

18.6 acres, 1,200 ft. river frontage, 8 furnished cabins, laundry room, pump house, 5 trailer spaces, GENERAL STORE, NEW SERVICE STATION, CAFE and owner's 3-bedroom living quarters. Expansion possible. $50,000 will handle, balance on terms.
388-4271 SHIRLEY WILDE 478-2459
388-4271 GARY MENZEL 477-8494
J. H. Whittome and Co. Ltd.

HERE'S YOUR CHANCE

To own your own business and home as well, for an asking price of only $39,900. Located between two supermarket shopping centres —on heavy traffic street, lots of parking for customers, large display area, office and store room. Basement. Complete living accommodation on main floor, upstairs. Phone now for more info to Bill Paltrey, 598-4210, Charles Loveday, 477-6994.
ISLAND HOMES LTD.

SEAFOOD
A well planned modern business featuring — dining room, take-out, and home delivery. Situated in a prime busy area. Assume long term lease and first mortgage. Ideal for a couple seeking a very popular business with even greater potential. For further information by appointment, call PETER NASH at 598-3321 or 592-3473.

JACK MEARS
OAK BAY REALTY LTD.
2194 OAK BAY AVENUE

THERE IS MONEY IN FISH AND CHIPS

Excellent business opportunity in this well-equipped, well-established business located in a busy shopping centre. Let me show you the figures on this business. It could be just what you're looking for. Full price $19,500. Call GLEN or MARG McGREGOR, 384-8001, or res. 477-3675, The Royal Trust Company.

GROCERY

Volume increasing. No local competition, excellent 3-bedroom living accommodation, this enterprise will continue to grow and prosper with good management. Price (terms) $55,000. JOHN RUSSELL, no drive-bys, phone for appointment, 386-3955 or res. 592-3248. Mayfair Realty.

LAUNDROMATS

Carlton's Cleaning Plants. Located in Shelbourne and Town and Country Shopping Centres. Priced far below replacement cost and must be sold now. Call collect Jim McIntosh 684-5494.

Pender Rlty,
682-1851

CAN YOU COOK?

A very profitable man and wife business. A truly delightful community restaurant in Victoria, seating about 40. Beer and wine license. Health Board permit. Well equipped and attractively decorated — excellent location. Full price $25,000. Call GLEN or MARG McGREGOR, 384-8001, or res. 477-3675, The Royal Trust Co.

"BEAUTY SALON"
Tyrrell's of Oak Bay, a thriving business in a prime location. Good equipment, 4 booths with sinks. MLS 4758. DEAN ELLIOTT 386-7521 anytime, Res. 383-7339. Boorman Investment Co. Ltd., 1111 Government St.

SMALL CAFE FOR SALE. $3500. Apply 305 Island Highway, Victoria.

TRANSPORTATION COMPANY
For Sale 112—749-3481

241 BUSINESS OPPORTUNITIES WANTED

WANTED!

Client arriving from out of town interested in property suitable for poultry production. Please call ETHEL HARVEY 592-4522 or MARG PRICE 477-1941. BLOCK BROS. REALTY LTD.

WANTED!

Greenhouses with living accommodation. Call ETHEL HARVEY 592-4522 or MARG PRICE 477-1941. BLOCK BROS. REALTY LTD. 386-3231.

244 REVENUE PROPERTY

CITY REST HOME
Licensed for 10 in the quietest part of Fairfield. Always full, spotless inside and out, fully furnished, top revenue. Will take trade. MLS. 3671 MRS. McKEAGE 479-3868 ISLAND PACIFIC REALTY 388-6231.

BUYING A BLOCK?
64 almost new suites, top management, great financing, good location, all for only $825,000. Buy now, JACK DOBSON, 382-9191, or 658-5676, Canada Permanent.

244 REVENUE PROPERTY

HENRY BITTERMAN LTD.
O 2700 Government 386-2971 O

SAVE . . . $ $ $ . . . HUNDREDS
Our Commission—only 4%
4% 4% 4% 4% 4% 4% 4% 4%

BUSINESS SITE
Commercial lot — 60x120 with building — 20x40. Barbers — Beauty Parlors — Repair Shop — or? $25,000.

BLAIR SCOTT
386-2971 478-5912

LEGAL DUPLEX ONLY $39,900

Try your down payment

Older, but solid built high on rock, 130x100 garden, tall trees, circular driveway. Delightful living room, separate dining with built-in wine cupboards. 32 ft. long glassed-in porch. Exceptional value plus excellent income. Act fast, OPEN HOUSE TONIGHT, 948 Old Esquimalt Rd., 7-8 p.m., call ERIC SAFFER now 388-9158—598-1379 Clarence S. Goode Realty.

$36,900 (OPEN TO OFFERS) M.L.S.

UP AND DOWN DUPLEX (ZONED MULTIPLE DWELLING)

5% down will handle with good covenant. Top suite rents for $200.00. Live in the bottom 1200 ft. 2 bdm suite for less than rent. Taxes $356.00 gross.
Top Suite: 2500 ft. on two floors — 2 baths — 4 bdms — L.R. — modern Kit — glass doors to garden.
Lower Suite: 1200 ft. at ground level — 2 bdms — modern kit — bath — L.R. — den.
385-2471 HUGH YEREX 479-8169
Johnston and Co. Ltd.

INVEST
$20,000
IN NEW APARTMENT BUILDING
70 SUITES

By syndicated ownership achieve all the advantages enjoyed by large investors yet retain the right to individual depreciation allowances. $20,000 buys a 1/14 undivided interest with your name on the title. Building under professional management. For further details call B. E. JEFFERY at 598-3321.

JACK MEARS
OAK BAY REALTY LTD.
2194 OAK BAY AVENUE

Eleven Suites 928 Bay St. Only $77,500

This older building, not a conversion has 11 one-bedroom suites. Wiring and plumbing is fairly modern and has a solid foundation. This building is showing an excellent return on investment. On the above property CALL:
388-4271 RICK KINNIS 477-9394
J. H. Whittome and Co. Ltd.

GOOD REVENUE
EASY TO OPERATE

Solid 3-storey brick building in downtown Victoria. Presently operated as Hotel rooms by the month. Main floor has long lease-rent. Owner receives excellent revenue and within walking minutes to city centre. For further information contact B. E. JEFFREY at 598-3321 or HAROLD WHILEY at 592-2798 or 598-3321.

JACK MEARS
OAK BAY REALTY LTD.
2194 OAK BAY AVENUE

DUPLEX JAMES BAY
BEACON HILL
This older model up and down duplex has a 2 bedroom suite up, a one bedroom suite down, full basement satisfactible ,—loup, basement suitable for further development, separate electric meters, nice level lot located close to the beach and park. Good potential here. Offers are invited on an asking price of only $36,000. Call me now for details and to view.
386-2111 LEON JICKLING 384-8669
MONTREAL TRUST CO.

6 Suites—Rockland

$48,500

12 Suites—Close In

OVER $12,500 NET: ML 4265

11 Ste.—Even Closer

JUST $42,900
For details on these revenue properties call G. Ireland, MONTAGUE REALTY, 384-9318 or Res. 658-8408.

ESQUIMALT DUPLEX

Up and down duplex app. 10 years. Both units have 2 bedrooms, separate furnaces, etc. High view lot overlooking the Harbor. $36,500.
OLIVER DOUGLAS — TED WILKINSON 382-4251 anytime.
Rithet Agencies Ltd.

Six Suites Plus Asking $68,900

Good income earner that can be purchased with approx. 15% down. There are 5 one-bedroom suites, 1 studio and 1 two-bedroom suites. Try your offer! MLS 4790.
388-4271 RICK KINNIS 477-9394
J. H. Whittome and Co. Ltd.

FAIRFIELD
5-SUITE CONVERSION
Located in quiet desirable area close to Beacon Hill Park and downtown. Main floor suite available for owner. Three suites are fully furnished. All in excellent condition. Asking $49,500. To view call Mary Mcguire, 479-7668, or Anna Chandler, 384-6939, Douglas Realty, 385-8784 anytime.

MOBILE HOME AND TRAILER Park with 900 ft. of lake front. Only 8 miles from centre of Victoria and close to No's 1 and 1A Highway. Terrific opportunity. Asking $160,000. MLS. Call
JACK GREENWOOD OR RUTH SALAGA
386-2911
Homefinders, Wall and Redekop

SIDNEY 30 SUITES

4 years old, elevator, laundries on each floor, covered parking. Convenient location near shopping and Marinas. Fully rented to good tenants. $385,000. 386-1508.

SOUND REVENUE
Good clean, sound conversion. Six rental units, or five with two bdrm. owner suite. Top residential area Fairfield. Revenue $500 mo. priced to sell at $48,500 firm. Humphrey Gilby at Henderson Rity, 385-9741 or 592-6730. Principals only.

LUXURIOUS MANOR HOUSE Duplex near Government House at the end of secluded drive. Magnificent accommodation and views. Lovely rock garden, fruit trees and ponds. $69,500. (Includes $3,000 quality furnishings) No Agents Please. 386-1629.

UP AND DOWN
ESQUIMALT $27,500
3 bedrooms in upper suite, 2 in lower. Separate entrances, meters and utility rooms, good revenue. MLS 4042. Call MARGARET BRIDGER, 386-8321 or 592-4778.

PRIVATE SALE

Older home, well kept, downtown with a 3-bedroom suite, downstairs and 3-housekeeping rooms upstairs. Full price, furniture included, $28,000 with $8,000 down. 384-3054.

$119,000. APARTMENT BLOCK Beacon Hill, $30,000 down, principals only. Owner, 592-9172.

244 REVENUE PROPERTY

FAIRFIELD

Up and down duplex, separate entrances, double carport, 2 bedrooms up, 1 bach suite, building and yard in nice condition. 80x141 lot. Call anytime. Asking $33,900.
384-7955 TED HUEBNER 385-3435
P. R. BROWN and SONS, LTD.

7-SUITE CONVERSION
Shows excellent return, best investment opportunity. Elderly widow must sell. New stucco; zoned commercial. Opposite Disco store on Quadra, $48,900. MRS. O. ZACHARY 386-7321., Boorman Investment Co. Ltd., 1111 Government St.

ESQUIMALT—$27,300
3 BEDROOMS UP—2 DOWN
roomy duplex, separate entrances, seperate laundry rooms, $1355 up, 2 down. MLS 4042. MARGARET BRIDGER 386-8321 or 592-4778. Homefinders, Wall and Redekop Realty.

OVER AND UNDER DUPLEX
This duplex has realty smart units. Rents $290 per month. In town location. MLS 4193. ELEANOR BRAY 386-8321 or 592-1130. Homefinders, Wall and Redekop.

LAKEFRONT 10 STES. MARINA, operate as apt., motel or resort. 20 minutes to Duncan. $112,500. Owner, Victoria Press. Box 980.

245 REVENUE PROPERTIES WANTED

ATTENTION INVESTORS
$16,500
Corner lot, James Bay, 2-bdrm. house with garden. Needs renovation. Ideal holding property. Call now! Roger Luces, 592-2139 or 477-1841, BLOCK BROTHERS REALTY.

GET YOUR PRICE
Will the market continue to rise? If your apartment block is 30 or more suites and in top location, Fairfield Oak Bay, and you'd like it sold, please give me a call now at 382-9191, JACK DOBSON, Canada Permanent.

WANTED TO PURCHASE: MODern apartment block, containing 20-30 suites. 477-6448.

247 COMMERCIAL OR INDUSTRIAL PROPERTIES

¾ ACRES 206 ESQUIMALT

Vendors leasehold interest is offered for sale for $70,000 with purchaser assuming 13 year government lease of $931 per year. Possibilities of lease extension. Presently zoned, light industrial but a residential component could receive favorable consideration. Long range objectives indicate total residential for the immediate area. Expansive views possible.

Improvements consist of approximately 3600 square feet of newer concrete building which is currently designed for restaurant and banquet use. (Existing restaurant business with extensive equipment inventory is for sale separately and preferably should be moved.) The building has 3 washrooms, oil heat and good electrical system. Could be converted to offices, showrooms or similar.

Enormous parking lot is asphalt. Located in the city of Victoria. A new M.L.S.

BRENT D. EWING
388-6424 658-5661
BAYSHORE REALTY LTD.
512 FORT ST.

HENRY BITTERMAN LTD.
O 2700 Government 386-2971 O

SAVE . . . $ $ $ . . . HUNDREDS
Our Commission—only 4%
4% 4% 4% 4% 4% 4% 4% 4%

BUSINESS SITE
Commercial lot — 60x120 with building — 20x40. Barbers — Beauty Parlors —Bakery — Repair Shop — or? $25,000.

BLAIR SCOTT
386-2971 478-5912

OPPORTUNITY IN GLEN LAKE

Soon to be the centre of the population core of Metchosin and Colwood. Approximately 11,500 sq. ft. lot in the heart of the Village. Now is the time to purchase before this area catches up with the market. Ideal site for commercial enterprise. $24,900. New MLS.

WILF COTTON

388-6424 (Res. 479-3876)
BAYSHORE REALTY LTD.
512 Fort St.

TRADESMEN
Here is your chance to move into a light industrial zoned building over 2500 sq. ft. floor area, ample parking on the 110 ft. frontage lot, plus spacious living quarters. Oil hot water heating., A good buy at $49,000. BRUCE McILROY 384-8001 The Royal Trust Company.

MOTEL ZONED
FRONTAGE
TRANS CANADA
1 acre corner property on the outskirts of Victoria in Langford, on the right side of inflowing traffic from Up-Island to Victoria, suitable approx. 50 units. Additional property avail. Call R. G. CHAN 386-2955, Res. 382-9416. Mayfair Realty.

GROCERY
LAND AND BUILDINGS
$139,000
Prime commercial property in fast moving area. 265' road frontage. Building 3,000 sq. ft., 2-bedroom house, approx. 17,000 sq. ft. of land. $65,000 cash will handle.
SHIRLEY WILDE
388-4271 478-2459
J. H. Whittome and Co. Ltd.

INDUSTRIAL ZONED
4 lots totalling over 41,000 sq. ft. in Esquimalt's developing industrial zone.
CAPITAL REGION AGENCIES
2481 Beacon Ave.,
Sidney, B.C. 656-3951
Jim Sloan 656-5311
Jim Jones 656-4596
Anytime

COMMERCIAL INDUSTRIAL
$75,000
5,000 sq. ft. — vacant — immediate possession — 3 bays — offices — clean — good revenue potential. MLS. Call FRED MOLYNEAUX, 386-8321 or 658-5429.

546 ALPHA ST.
Light industry zoned. Good rentable home can be turned into a workshop. Vacant. Asking $19,500. Leo Van Dyk or Gerry Porter, 386-3585, Victoria Realty Ltd.

PRESTIGE APT. SITE

Downtown location, possible 17 suites, complete with preliminary plans, $40,000. Gerry at 658-8635, 382-6721.

"COLWOOD COMMERCIAL"
Large paved lot, Modern office. $75,000. Principals only. Victoria Press Box 2.

10,500 SQ. FT. COMMERCIALLY zoned lot on Hillside between Douglas and Blanshard. Will rent or build to suit tenant. 384-1622.

ASKE HOLDINGS LTD.
Company requires commercial lots big or small, with or without buildings. Please call 656-1162.

250 HOUSES FOR SALE

BY OWNER 951 Woodhall Dr.

(OFF QUADRA PAST B.C. TEL BLDG.)
First time on market, spacious family home, 4 bedrooms, 2 baths, 2 fireplaces, large rumpus room, and sundeck, choice area, beautiful view. Low rate N.H.A. mortgage. Open to easy financing. View by appointment. Principals only. 479-3042.

BY OWNER LARGE 4-BEDROOM home, $32,000. Sell or trade or low deposit. 2541 Fernwood. 385-3119.

250 HOUSES FOR SALE

HOMEFINDERS
WALL & REDEKOP
Realty Ltd.
BLANSHARD ST. 384-8321

OPEN HOUSE
SATURDAY 1:30 to 4:30
3480 BETHUNE AVE.
Two-bedroom bungalow, large kitchen, living room, finished basement. MLS. For prior viewing call G. P. PHILIP, 386-8321 or 477-3170.

OPEN HOUSE—193 HAMPTON
2:00-4:30 P.M.
3 bedrooms, ensuite, hardwood floors, fireplace in living room, bathroom and kitchen, plumbing in basement. MLS 4807. In attendance.
JOHN NORTON 386-8321 or 388-6162.

OPEN HOUSE—6655 CENTRAL SAANICH ROAD
1:30-4:00 P.M. SATURDAY
3 bedrooms, low taxes, beautiful valley views, 39'x18' heated swimming pool, vendor will carry mortgage. MLS. In attendance.
MARGARET BRIDGER 386-8321 or 592-4778.

OPEN HOUSE
SATURDAY, JULY 14—
1:30-4:00 P.M.
TEN MINUTES NORTH
Turn left off Island Highway at Shell Station on Sooke Lake Rd. to 2913 Corinne Place.
Only 6 months old, vacant, immediate occupancy, 3 bedrooms-ensuite, Refrigerator, Range, Washer and Dryer — $36,900. MLS. Your Hostess
ELEANOR BRAY 386-8321 or 592-1130.

JAMES BAY AREA
$19,900
Give me an offer on this clean home—immediate possession—2 bedrooms—don't expect a mansion. MLS 4475.
FRED MOLYNEAUX 386-8321 or 658-5429.

SIDE BY SIDE DUPLEX
$32,500
Close to everything — 2 bedrooms each side—both sides rented—owner anxious to sell—GIVE ME AN OFFER. MLS 4577.
FRED MOLYNEAUX 386-8321 or 658-5429.

GORGE AREA
$42,900
View the Sooke Hills from a beautifully finished living room, 3 bedrooms, ensuite, partly finished basement. MLS 4807.
J. H. WHALEN 386-8321 or 382-7975.

NEAR GOVERNMENT HOUSE
$54,900
Classic design encompasses living room with fireplace, dining room, den and T.V. room. Red brick enhances kitchen. Elegant entrance, 3 spacious bedrooms. MLS 4332.
J. H. WHALEN 386-8321 or 382-7975 or
MAY HAMILTON 386-8321 or 656-4692.

A WINNER AT $26,900
Two bedrooms, living room with fireplace, full basement, tastefully decorated. MLS 4675.
JOHN JENKINS 386-8321.

EVERYTHING YOU NEED IN CENTRAL SAANICH—$52,900
—lovely 3 or 4 bedroom home, large entrance hall, developed basement, covered sundeck.
—39x14 heated swimming pool.
—lot 100x160, valley view.
—vendor will mortgage. MLS.
MAY HAMILTON 386-8321 or 656-4692.

OAK BAY
$39,900
Good size family home, 3 bedrooms on main, extra in finished basement. Fireplace in living room, dinning room, quiet street. MLS 4655.
J. H. WHALEN 386-8321 or 382-7975.

OWNER TRANSFERRED
Six months old, 3 bedrooms, ensuite, cathedral entrance, living room with fireplace, dining room, sundeck, kitchen with eating area, shag carpetting. Downstairs framed for den and rec room, including panelling. Landscaped, fenced, range, refrigerator, washer and dryer. $36,900 MLS X.
ELEANOR BRAY
386-8321 or 592-1130

JAMES BAY
$24,500
Large 3 bedroom plus family home-studio type attic, fully fenced, spacious yard — to view
JEANNINE KOSSACK
386-8321 or 383-7207

PAINTERS SPECIAL
$21,500
3 bedroom home features large kitchen, dining and living areas. ½ block from the new crystal pool. Open to offers. MLS X Call
JEANNINE KOSSACK
386-8321 or 383-7207

GLANFORD AREA
$28,900
2 bedrooms, large living rooms with fireplace. Bright kitchen with eating area. Full basement. Quiet street. MLS 4734.
ROBERT McFETRIDGE
386-8321 or 479-1706

SIDNEY—3 OR 4 BEDROOM
$39,800
Attractive family home with spacious kitchen. Wall to wall throughout. Floor to ceiling fireplace in living rm. Glass doors, rock patio. Close to beach, marinas, schools and shopping.
MAY HAMILTON
386-8321 or 656-4692

GORGE AREA
$27,750
Completely redecorated, 2-bedroom home, wall to wall carpeting throughout, fireplace, great for retired couple or young marrieds.
J. H. WHALEN
386-8321 or 382-7975

FAIRFIELD
$30,000
This great family home is vacant now! 4 bedrooms, full basement, large living and dining rooms, lots and lots of room.
J. H. WHALEN
386-8321 or 382-7975

FAIRFIELD — 4 BEDROOMS
$42,900
1250 square feet of luxury living on main floor plus 900 square feet down — w-w carpet on all finished area, sundeck, 2 fireplaces, rec. room. MLS 4617.
MARGARET BRIDGER 386-8321 or 592-4778

TOWN AND COUNTRY AREA
Two-bedroom bungalow, high location, treed lot, city view from patio. Basement, drive-in garage. $30,500. MLS X.
G. P. PHILIP 386-8321 or 477-3170

HAMPTON PARK AREA
$42,900—3 BEDROOMS
Attractive fireplace, beautiful oak floors, en-suite plumbing, basement with bathroom and kitchen plumbing. Could be excellent in-law suite.
MARGARET BRIDGER 386-8321 or 592-4778

CENTRAL SAANICH
Large landscaped lot, 3 bedrooms, 2 bathrooms, 2 fireplaces, finished basement. $39,500. MLS X.
E[illegible] STURMEY 386-8321 or 479-4593 or
ACK 386-8321 or 382-3410

LONELY AND FORGOTTEN
Owners are gone. $28,500. Two bedrooms, living room and fireplace plus two other rooms in basement. Yard needs care and home needs refurbishing. Offers. MLS 4277.
G. P. PHILIP 386-8321 or 477-3170

OPEN HOUSE

1-4:30 Sat. and Sun.
820 Leota Place
Just off Searidge in Cordova Bay
Exceptional plan with 1,440 sq. ft. of luxury living, including 16x19 living room, formal dining room, custom kitchen, 3 bedrooms, ensuite with shower, 2 fireplaces. Exterior features: Maintenance-free finish, double carport, artistic rock facing and much more. Price $48,800. ENMAN CONSTRUCTION, 479-1629.

COLWOOD

3 bedroom home in very good condition, large kitchen with utility with washer and dryer plumbing. Wall-to-wall carpets in living room and bedrooms. Basement with rec room. Oil heat. A good home for $24,900. Immediate possession. Try your terms. Call LLOYD ELLIS, 658-8222. Island Homes Ltd. 386-7545.

250 HOUSES FOR SALE

DOUGLAS REALTY

385-6784
12 CENTENNIAL SQUARE

GORGE
NEW LISTING
Charming stucco full basement have home in a nice area. Living room with brick fireplace, 2 bedrooms, elec. kitchen with dinette, sunny family room, OOM heat, full basement. A quality home with a lovely secluded backyard and fruit trees. Today's "GOOD BUY"—asking $29,000. For appointment to view call
Steve Simpson
384-7439
Jackie Waldron
477-9636

4 Bedrooms
a 2-storey house with part basement. In need of some repair and extensive cleaning. Foreclosure pending. Financing arranged. Full price $18,500. Call Mrs. Fraser or Mr. Simons 385-6784.

ESQUIMALT
Large 2 bedroom home with 1100 sq. ft. of comfortable living in a much sought-after area. Close to schools and shopping. Full basement with drive-in garage. See the mountains from your living room. Offers to $31,800.
Doug Reif 385-8784 or 479-5761

$15,900 JUST LISTED

Two bedroom home in Jubilee area on a small lot. Full basement, all utilities in good condition. Very little work required. Call quickly for this one. Mrs. Fraser or Mr. Simons.
385-6784

OPEN
1520 EARLSTON.
FRI. AND SAT. 2 TO 4 P.M.
3 Bedrm no step stucco home in good area. Family size kit. Separate dining room, ample parking. Close to schools, shops and transportation. MLS 4810.
$29,900
CALL ANY TIME
DONNA PRETULA
385-8784 385-6389

HILLSIDE—BAY
3 Bdrm home with new plumbing heating, wiring and roof. Large living room and modern kitchen with separate dining room round out this spacious home. Double garage and patio area. Owner anxious to sell. All offers considered to $22,900. MLS 4346
DOUG RELF 385-8784 24 hrs

B.C. LAND
AND INSURANCE AGENCY LTD.
530 Broughton 388-5555

OPEN HOUSE
UPPER LANSDOWNE
3535 PLYMOUTH
2:00-4:30 p.m.
Wed., Thurs., Fri.
Spacious Colonial style executive home on a large lot with back yard and seclusion. 6 bdrms. or 4 [illegible] den.
[illegible]tige home is complete with 3 baths, family room, L.R., 2 F.P., patio-barbeque, sundeck off of master bdrm., modern kitchen with built-in extras. A must see for the busy executive. New M.L.S. No. 4750. PAT HOPE — CHARLEY CARPENTER — CHUMMY CRABBE. 388-5555 anytime.

Happy Valley HOMES
LIMITED
FACTORY BUILT
Modular Housing
WITH N.H.A. FINANCING AVAILABLE
2681 Sooke Road
478-8303

BROADMEAD

Luxury living in one of Victoria's leading areas. Only 4 years old, 4 bedrooms, 2½ baths, fully developed basement with second fireplace plus bar. Beautiful lot 125'x102' secluded and with patio. Asking $55,000. Call TOM BREITER or LEE FORBES British American Realty Ltd. 385-1431.

CHECK THIS VALUE!

New 3-bedroom homes nearing completion in lovely treed area on quiet street. These homes are distinctively styled and include shag carpet en suite, sundeck, fireplaces, with basement for future development, to mention a few. Priced direct from the builder from $36,485 with NHA financing available at 9%. Call Dan Penman for appointment today at:
KASAPI CONST. CO. LTD.
386-6191 Evenings, 479-7382

REESON AND PINCH
BUILDERS AND DEVELOPERS
HAVE NEW 2 AND 3 BR. HOMES UNDER CONSTRUCTION ON POLLARD PLACE AND PIERCY AVE. IN SIDNEY AND ON BISLEY PLACE IN GORDON HEAD. DRIVE BY OR FOR VIEWING PHONE DAVE WILLIAMS, 388-4740. IF NO ANSWER CALL EARLY EVENING.

GARDNER REALTY LTD. 899 FORT ST. 385-7721

GONZALES HILL NEXT TO OBservatory over 270 degree unbelievably spectacular views, two 22' square rooms with heatilator rock fireplaces, 6 bedrooms, 3 bathrooms, large kitchen with many cupboards, large laundry utility room, sundeck, wall-to-wall carpet, large easy care lot, situated on a quiet no through road. $79,500, 598-3629.

[illegible]
owner, 2½ bedroom house. Newly decorated inside and out. New 220 service, wiring up-dated. Copper plumbing, oil furnace. Fridge, range, rugs, draped included. 2-car carport, Workshop, Sundeck. Attractive deep lot. ½ block to school. 1 block to Beacon. $20,000 cash. 656-4507.

NEW—COLWOOD
303 DANIEL PLACE
This large well planned home features 3 bedrooms, 1½ baths, kitchen with eating area and separate dining room. Situated near schools on level lot. $34,700.
D. BETTS LTD. 478-3726

ESQUIMALT
BY OWNER
A two-bedroom, full bsmt, home adjoining park. Fridge and stove included. Separate dining room. $26,900. Principals only. Call 656-3779 after 5 p.m.

$22,900
3 bedrooms, large living room, fireplace, carpeted floors, large kitchen and utility. 3178 Earl Grey. MLS. Please call Ted Chartres for appointment, 479-1667, res. 385-5506, G. H. Whittome.

OWNER
$1,000 down. Large family home, close to city centre. Wall-to-wall carpet, new wiring, completely decorated inside and out. $28,000. 479-2209.

BY OWNER
LANSDOWNE & SLOPE. 3 BEDROOMS, REC ROOM PLUS IN-LAW SUITE. 2 BATHROOMS. 592-2569.

52 MOSS STREET
14-room Fairfield family home or non-conforming duplex. If interested call 384-2581. Principals only.

CADBORO BAY REALTY
Homes in the Carboro Bay, Gordon Head, University area. Phone 477-9511.

250 HOUSES FOR SALE

BLOCK BROS.

3 OFFICES TO SERVE YOU
MON.-FRI., 9 a.m.-8 p.m.
SAT. 9 a.m. - 5 p.m.

1800 Blanshard,
3636 Shelbourne
1949 Sooke Rd.

OPEN HOUSES

208 Seafield Drive
Sat. 1:30-4:30
$38,200
A lovely seaview home with large lot can be yours — one of the few such homes ready for occupancy in our Esquimalt Lagoon subdivision. This home features wrap-around sundeck — full bsmt., wall-to-wall shag, etc. Drive down Lagoon Road to Heatherbelle and follow the signs. Rob Estlin, 658-8357 or Buzz Meinprize, 658-8268, or Office, 477-1841.

Oak Bay
Sat. 1:30 - 4:30
Drive by 2625 Burdick close to Willows School, Park and Ocean. Phone me for prior appointments to see this possible 6-bedroom home counting 2 in basement and 2 on 2nd floor, offered at $36,900. Because it needs some T.L.C. the owner will make allowances in price for some work needed. DO IT YOURSELF AND SAVE. Remember it's close to Estevan Shops. Choice location. Excellent mortgages available, at 9¼%. Lot size 50x120, with Peach, Apple and Evergreen trees. Mr. Clendinneng, 477-1841, 477-5462.

2151 Panaview
Sat. 1-5 p.m.
Central Saanich
Delightful country. Low taxes. This exceptional home features gleaming hardwood floors, raised fireplace, large lot, sundeck. Mrs. P. Forbes, 477-1841.

1700 Blair Avenue
Sat. 1:30-4:00
$39,900
A lovely, spacious, family home within walking distance of shopping and the University. This home features two sundecks and beam ceilings throughout main floor. The basement has large workshop, darkroom and guest room. The upstairs has three well appointed bedrooms. Stan Mitchell, 477-6095, 477-1841.

WEATHER
Tonight: Clear
Saturday: Sunny, Warm

Victoria Times

FINAL EDITION

90th YEAR, No. 29 — VICTORIA, B.C., FRIDAY, JULY 13, 1973 — 15 CENTS DAILY, 20 CENTS SATURDAY

Tentative Accord In Fishing Strike

By ROGER STONEBANKS
Times Staff

Tentative agreement was reached at noon today on new salmon prices for 3,500 union fishermen on the British Columbia coast.

Negotiations were continuing early this afternoon between the United Fishermen and Allied Workers Union and the Fisheries Association of B.C. over 3,000 shoreworkers and 500 tendermen and both sides were reported very close to a tentative contract settlement for these two groups.

Hope was being expressed that fishing could resume on the weekend.

First word of a break in the week-long industry strike came from Ken Campbell, manager of the fisheries association, the bargaining agency for 14 companies.

He said the UFAWU fishermen will be voting on the latest salmon price offer and he said the union is recommending acceptance.

"We made some adjustments on pinks and chums and the welfare plan," he said.

Sockeye and coho price offers remained the same as before, he added. This was 50 cents a pound this year for sockeye and 52 cents next year (the union was asking 52 cents and 57 cents) and 40 cents and 42 cents for Coho, where the union was seeking 47 and 51 cents.

"We're hopeful that we can get it all settled and fishing can resume Sunday night," said Campbell.

Both sides had bargained late into Thursday evening and then again this morning in Vancouver following a 58 per cent rejection by fishermen of the last salmon price offer, which had been described as final by the association.

In the shoreworkers dispute, it was understood that the issue of the flexible weekend had been settled and that the association had offered a further 10 cents an hour to the $1.10 offer made earlier, which was rejected by union members.

The UFAWU, in an early afternoon statement, confirmed it is recommending acceptance of the fishermen's tentative agreement. It said the new gains over the association's last position are not major ones but it did not believe "it could extract any more."

However, the union said even if fishermen accept the proposed agreement, no agreements will be signed and the strike will remain in effect until the storeworkers and tendermen's strikes are settled. Members were advised to hold all boats in port until an announcement by the central strike and policy committee.

In addition, the union said no travelling time towards fishing grounds will be allowed until all three strikes are settled, at which time there will be 24 hours allowed to travel before any salmon net fishing begins.

Fishermen members are to vote not later than 9:30 p.m. Saturday and report to union headquearters the results of the vote not later than 11 p.m. Saturday.

The latest proposal includes an extra cent per pound beyond the last offer on pinks in 1974 and half a cent on chums caught in most areas in 1973 and 1974 and some improvements in the salmon welfare fund and workmen's compensation.

ARCTIC CRASH SUIT

EDMONTON (CP) — A statement of claim for general damages was filed in Alberta Supreme Court Thursday against an Edmonton airline and Marten Hartwell, pilot and lone survivor of a controversial Arctic plane crash.

The statement was filed by the estate of British nurse Judy Hill, one of the passengers killed in the crash of a twin-engine Beechcraft 18 piloted by Hartwell. It lists 12 examples of alleged negligence against Gateway Aviation, Hartwell's employer, and the pilot.

The statement alleges the crash would not have occurred if the defendants had exercised proper care in the maintenance, operation and navigation of the aircraft.

Edmonton lawyer Philip Ketchum, solicitor for the nurse's estate, said the claim is for loss of expectation of life and amenities of life.

The Toronto Sun and CHQT Edmonton said in a copyright story that Toronto lawyer Jim Karswick has been instructed by the Eskimo Brotherhood to "proceed with action in a court of the Northwest Territories for compensation for the lives of Mrs. Neemee Nulliayok and David Kootook . . ." who also died.



—Bill Halkett photo

MOM'S THE HANGER-ON while diaper-clad tot and friend inspect the underwater action at Beacon Hill Park wading pool as temperatures climb to the upper 70s and last month's clouds finally disappear. A warm weekend is expected.

Young Have Faith In Future

By JACK SCOTT, Times Staff
(Last of a Series)

TOKYO — I'd shared a concern for the future of Japan with most of the leading Japanese I'd interviewed, but the dinner with the students, two days before my departure for home, changed all that.

I'd asked my guide to invite two or three graduating students from any of the 85 universities in Tokyo. With typical Japanese over-efficiency, he brought along seven. It didn't matter. It only made me surer that the future of Japan is not nearly as bleak as their more apprehensive elders would have you believe.

My notes hardly matter, either, except possibly for the remark of one of the three pretty girls in the party who told me very firmly, "No, sir, we're not losing our identity. We are living more like you westerners every day because that's the better way to live. But we are thinking more like Japanese every day because, for us, that's the better way to think."

I found them conservative, confident, even a little cocky in a cool sort of way.

All seven of them, it turned out, were being wooed by major companies who seek the brightest young people as executive potential. In labor-short Japan some firms recruit promising youngsters by offering them trips abroad and training courses at seaside resorts that include Zen meditation, conversational English, the writing of Haiku and instruction in the tea ceremony.

"Render service to your country and your society," one company urges in a brochure for students. "Manufacture glass!"

Katsuji Kawamata, the old lion president of the Nissan Motor Co., perhaps using a western adviser's phrase, had said earlier, "We do everything but the proverbial soft shoe to attract and keep good minds."

Except that they excelled in English, my dinner guests were not hand-picked for their views. They're typical of the 1,750,000 students in 900 Japanese universities who are getting a higher education. Fewer than two per cent are activists in any way, though it might seem a larger number to the guards at the U.S. embassy in downtown Tokyo. Marijuana smokers or —heaven forbid!—users of hard drugs are all but unknown. The long-haired hippie type is so rare that the Japanese haven't yet invented a word for them. There is such a close family feeling that few young men or women leave home until they're married.

These students, like most of the other three-and-a-half million in the educational pipeline, will invest in a briefcase or cover-alls the moment their schooling is finished to go directly into a business or a factory where, chances are, they'll remain for life. They have absolute faith in their future.

While the pundits in the mass-circulation dailies retail doom and gloom over the political future my guests readily admitted only apathy and indifference. They seemed interested solely in taking their place in a stable, affluent and expanding economy. In a society where a baby is born every 16 seconds (and an adult dies every 46 seconds) they represent a new generation that has no fears about what lies ahead.

It's hard to fault them for their boredom with politics. What passes here for a "political crisis" is, it turns out, largely a matter of the lead-

Continued on Page 6

Campora Steps Aside

BUENOS AIRES (AP) — President Hector Campora resigned today to allow new Argentine elections that appeared certain to return to power Juan Peron, ousted by a military coup in 1955.

In a nationally broadcast speech, Campora said:

I have always had very" clear in my conscience the conviction that my election was for no other reason than to restore to Gen. Peron the mandate that was taken from him unjustly."

Campora and Vice-President Vicente Solano Lima signed their resignations in the Pink House, the official palace. Both houses of Congress were to approve them later today.

The dramatic move followed a sudden call from moderate union leaders that Peron resume his long-interrupted leadership. He returned from exile June 20 after Campora, his hand-picked stand-in, won elections from which Peron was disqualified.

Argentina was calm today despite bitter opposition from some leftist factions of Peronism who felt the sequence of events would bring more conservative government and weaken their stance.

Elections were expected to follow in 40 days, open to all parties but almost certain to be won by a coalition ticket of Peron and Ricardo Balbin, 68-year-old leader of Argentina's second-largest party, the Radical Civic Union.

Balbin, 68, was jailed for a year during Peron's 1946-55 dictatorship and ran second to Campora in the presidential election last March. His presence on the ticket with Peron would increase public opposition to any attempt to block the election.

Campora had been unable since his inauguration May 25 to suppress feuding among the diverse factions in the Peronist movement.

Canadian Content Ads Urged

OTTAWA (CP) — Pierre Juneau announced Thursday that the Canadian Radio-Television Commission (CRTC) is seeking regulations that would, in effect, ban foreign commercials from Canadian airwaves.

At a meeting of the Senate transport and communications committee, Juneau said the CRTC feels that regulations governing commercials are necessary. He is CRTC chairman.

He said the regulations will call for 100 per cent Canadian production of radio commercials, and Canadian content in television advertising will be "as close to 100 per cent as possible."

The Senate committee was considering a motion by Senator Sydney Buckwold (L—Saskatchewan) to ban foreign advertising in broadcasting.

Juneau said the regulation will be modelled on those now covering programming. Television and radio program content must be at least 60 per cent Canadian over a set period and never less than 50 per cent during any part of that period.

Jail Terms 'Illegal'

VANCOUVER (CP) — Hundreds of young people now jailed in British Columbia for federal offences may be serving illegal sentences as a result of a far-reaching decision Thursday by the B.C. Court of Appeal which held that a vital portion of the federal prisons act is unconstitutional.

In a 2-1 decision that could also affect similar cases in Ontario, the appeal court held that section 150 of the Prison and Reformatories Act, which provides for an indefinite sentence along with a definite one, was inoperative in B.C. because it denied an accused equality before the law and contravened the Canadian Bill of Rights.

Crown Counsel George Murray said he has been instructed to appeal the decision to the Supreme Court of Canada.

The prisons act is in effect in only B.C. and Ontario and is designed to make it possible for a judge, at his own discretion, to give persons under 22 years of age an indefinite sentence along with a definite one following conviction of a federal offence.

The act is designed for rehabilitafion purposes and puts the onus on the offender, by his own behavior in jail, to determine largely how much of the indefinite term he serves after completing the definite portion.

Mr. Justice Nathan Nemetz and Mr. Justice A. E. Branca allowed the appeal of Patrick Dale Burnshine, 17, who was sentenced to three months definite and two years less a day indefinite last Dec. 19 following conviction in county court in Vancouver of creating a disturbance.

Vancouver lawyer D. J. Sorochan, representing Burnshine, told the court the potential total of the definite and indefinite sentence amount to 27 months. Had his client been charged for the same offence under the Criminal Code of Canada, the maximum sentence the court could have imposed was six months definite plus a possible fine.

He argued successfully that the county court judge had no jurisdiction to impose the definite and indefinite sentence because the prisons act contravened the Canadian Bill of Rights in that, had his client been charged in any one of the eight Canadian provinces other than B.C. or Ontario, he would have received the lesser sentence allowable under the Criminal Code, which does not provide for indeterminate sentences in such cases.

The appeal was fought entirely on constitutional grounds with Mr. Justice Branca and Mr. Justice Ne-

Continued on Page 2

NIXON ILL

WASHINGTON (AP)—President Nixon is in hospital suffering what White House doctors have diagnosed as viral pneumonia.

He is expected to remain "at least a week," Press Secretary Ronald Ziegler said; but "will carry on his necessary work."

The 60-year-old president was reported ill and entered Bethesda Naval Hospital in suburban Maryland Thursday night, after carrying on a day-long schedule despite reported discomfort.

White House physician Dr. Walter Tkach said he foresees "no complications," and that "rest and recuperation are the primary treatment."

(Watergate story on Page 3)

DATSUN PLANT CONSIDERED FOR SEATTLE

SEATTLE (AP) — The Japanese car firm Nissan is considering Seattle as a site for a basic automobile assembly plant, John Anderson, a spokesman for Seattle-King County Economic Development Council said Thursday.

Last fall the company announced plans for a Datsun plant in B.C. but by December said there would be indefinite delay and possibly no plant at all.

Final decision on the Seattle plant is expected within the year. Anderson said a number of Japanese companies are looking at the U.S. as a place for plants because of the devalued dollar.

CZ Earnings Increase 137%

VANCOUVER (CP) — Crown Zellerbach Canada Ltd. Thursday reported a 27 per cent increase in sales and a 137 per cent increase in net earnings for the first six months of 1973.

Sales for the period totalled $144.7 million, up from $113.5 million for the January-June period of 1972. Net earnings climbed to $14 million from $5.9 million.

Earnings per share equalled $1.77, compareed to 74 cents before extraordinary items a year ago.

Company President Robert Rogers said the earnings picture reflected continued strong demand for pulp, paper and wood products.

He said earnings for the full year of 1973 should exceed the best previous year by a considerable margin. Previous best for Crown Zellerbach Canada was 1964, when the company earned $15.1 million.

Pipe Clears Senate

WASHINGTON (CP) — The last major roadblock to a proposed trans-Alaska oil pipeline bill — an amendment calling for consideration of a Canadian route —was defeated today on the floor of the United States Senate.

The senators, voting mainly along east-west regional lines, defeated the measure 61 to 29.

The Senate immediately went on to consider other minor amendments, none of which was seen as a threat to the basic legislation proposed by Senator Henry Jackson (Dem.—Wash.) which comes up for a vote Tuesday.

The amendment was put forward by Senator Walter Mondale (Dem.—Minn.) who told his colleagues in a bitter floor debate preceding the vote that if Jackson's bill is passed "it will end up for years in court."

The Mondale amendment calls for a year's delay in pipeline construction to permit a study of a possible alternative line across Canada. The main Jackson bill would immediately remove restrictive right-of-way provisions in current federal law, but would leave construction of the proposed 800-mile, $3.5-billion Alaska line subject to court delay on environmental grounds.

Mondale suggested an independent study by the national Academy of Sciences to circumvent any judicial review.

Meanwhile, the U.S. state department denied there had been any effort to hold back information from congress on the Canadian government attitude toward construction of a pipeline for Alaskan oil.

Continued on Page 2

100 in Queue for Neighborhood Pubs

More than 100 applications have been made for neighborhood pubs in the province —but the Liquor Control Board needs government clarification of regulations before it can act on the requests.

Liquor board secretary Gerald Devine said today the unofficial applications—"between 100 and 200"—have been received in the form of letters from all over B.C., including Victoria.

But the main problem encountered by the board to date, Devine said, has been the lack of description from the provincial government of what a neighborhood pub will be.

"We hate to do it, but so many letters are coming in, we are having to send a form letter out—telling them their letter is on file," he said.

Legislation passed at the spring session of the legislature set up a new type of liquor licence, called a "general licence." It is defined as allowing for "the sale and consumption on the establishment of liquor by the glass and light refreshments."

At the time the legislation was introduced, Attorney-General Alex Macdonald said this would be the licence category under which the popular concept of neighborhood pubs would fall. But before any further action can be taken regarding the actual letting up of such facilities, regulations outlining the rules to be followed in the operation of the facilities must be written and published by the government.

Devine said that since the B.C. Liquor Board was formally established by proclamation on July 1, regulations can be expected sometime soon. He said they will either come directly from the attorney-general's department or from the three-man liquor board which was named last month.

The form letters sent to those persons applying to the board for neighborhood pub licences say their inquiries are a little premature and advises them to wait until the regulations specify exactly what a neighborhood pub is.

In the meantime, the board continues to process routine licence applications for other types of liquor facilities, including dining lounges, lounges and public houses, Devine said.

Most Active Stocks

Here are the 2 p.m. closing prices on the most active stocks on the Vancouver Exchange.

For earlier prices, see Page 8.

	Close	Ch'ge
INDUSTRIALS		
Captain International	1.15	—.05
Coronation Cr Prf	3.10	— —
Cornat	3.75	+.05
OILS		
PRP Explorations	1.44	+.03
Stampede	1.38	—.02
Seneca	2.21	—.10
MINES		
Gunn	1.21	+.06
Cop-Ex	.37½	+.02½
Silver Standard	1.24	+.05
Green Eagle	.34	—.04
Glen Copper	.22½	+.01
Equatorial	.22½	+.01

HEALTH CHIEF GETS $33,000

The chairman of the B.C. Medical Services Commission, Geoff Stewart, has received a 27 per cent salary increase from the provincial government, boosting his annual pay to $33,000. (See also Page 11).

Stewart's former salary was $26,000 per year. The increase is retroactive to Jan. 1 of this year.

The salary hike was made public in a Cabinet order-in-council released today.